WEATHER
THE FORECAST
For tri-state area: Cloudy and warmer tonight and scattered showers late Tuesday afternoon.

EAST LIVERPOOL REVIEW

Complete News Coverage of Wellsville, Midland, Chester and Newell

HOME EDITION

VOL. 67. NO. 153 | The Associated Press, United Press, International News Service | EAST LIVERPOOL, OHIO, MONDAY, APRIL 22, 1946. | FOUR CENTS | FOURTEEN PAGES

FOOD OR MONEY TO BE ASKED OF ALL FOR NEEDY

Wallace Heads Drive Which Will Open On May 12 In Every Community

By The Associated Press.

WASHINGTON, April 22—Every person in the United States will be asked to take a direct part in helping feed people in starving lands under a nationwide food contribution plan outlined today.

Secretary of Commerce Henry Wallace will serve as chairman of the "Emergency Food Collection" campaign, which will begin May 12 "with every community mobilized".

This country's people will be requested to contribute "either canned food or money to buy food", Mr. Wallace said in a statement accepting the chairmanship.

Will Work With Committee

"The proceeds will be distributed through the United Nations relief and rehabilitation administration on a basis of greatest need."

The drive will be conducted as a private campaign, but will work closely with the government's famine emergency committee. No deductions will be made for administrative or operating expenses.

Local chairmen in the recent victory clothing collection in 19,597 cities and towns will be asked to serve in the food drive.

Simultaneously with the Wallace announcement, the national grange pledged its support in meeting food needs for war-torn nations and asked its farmer members to sell wheat now.

"The urgent need is for immediate delivery," the executive committee of the grange said in part in a message to its members. "Don't let wheat that can save lives stay in your bins for another day."

Receiving Depots Planned

The food collection plans call for every city, town and village to set up receiving depots where gifts of tinned food may be left. Cash or checks may be given to local emergency food collection committees.

Mrs. Franklin D. Roosevelt and Herbert H. Lehman, former director general of UNRRA, are serving as honorary chairmen of the EFC.

National headquarters for the EFC have been set up at 100 Maiden Lane, New York City. Dan A. West has been named executive director. He is also director of the division of contributed supplies of the UNRRA.

AID ASSERTS FRANCO WILL STAY IN POWER

'Threat To Peace' Charges Are Denied By Minister

By The Associated Press.

MADRID, April 22—Spain's public works minister denied last night that the Spanish government is a threat to world peace and said that the Franco regime intends to remain in power regardless of any action taken by the United Nations, even economic sanctions.

Gen. Jose Maria Fernandez Ladreda, replying to accusations made to the United Nations security council, denied specifically that Spain is carrying on atomic research or has massed troops at the French frontier.

He also denied a charge by Spanish Republicans that mass executions have been conducted of political opponents held in prisons.

(The United Nations security council, which will end a long Easter week-end recess tomorrow, is slated to take up the Russian-Iranian case before turning to the Spanish situation.)

MILLIGAN CLAIMS FOE TRIES TO USE BRICKER

By The Associated Press.

COLUMBUS, April 22—The battle between Fred J. Milligan and Paul M. Herbert, candidates for the Republican nomination for lieutenant governor, waxed warmer today as Mr. Milligan charged his opponent is attempting to ride on the coat-tails of former Gov. John W. Bricker, unopposed candidate for the U. S. senatorial nomination.

Mr. Milligan said Mr. Herbert told a Republican meeting in Cadiz last Friday night that Mr. Bricker asked him to be a candidate again for lieutenant governor. Mr. Herbert has served three terms in the office.

"I have been informed by Mr. Bricker that he never asked my opponent to be a candidate for lieutenant governor," Mr. Milligan said in a formal statement.

"In fact, last Aug. 17, while in the army and four months before my opponent became a candidate, I was encouraged by Mr. Bricker to become a candidate and received his pledge of support.

Puppet Must Die

SOOCHOW, April 22—Chu Minyi, puppet foreign minister of the Japanese-sponsored government at Nanking, was sentenced to death today and Madame Wang Ching-wei, wife of the puppet governor, was given a life term for treason.

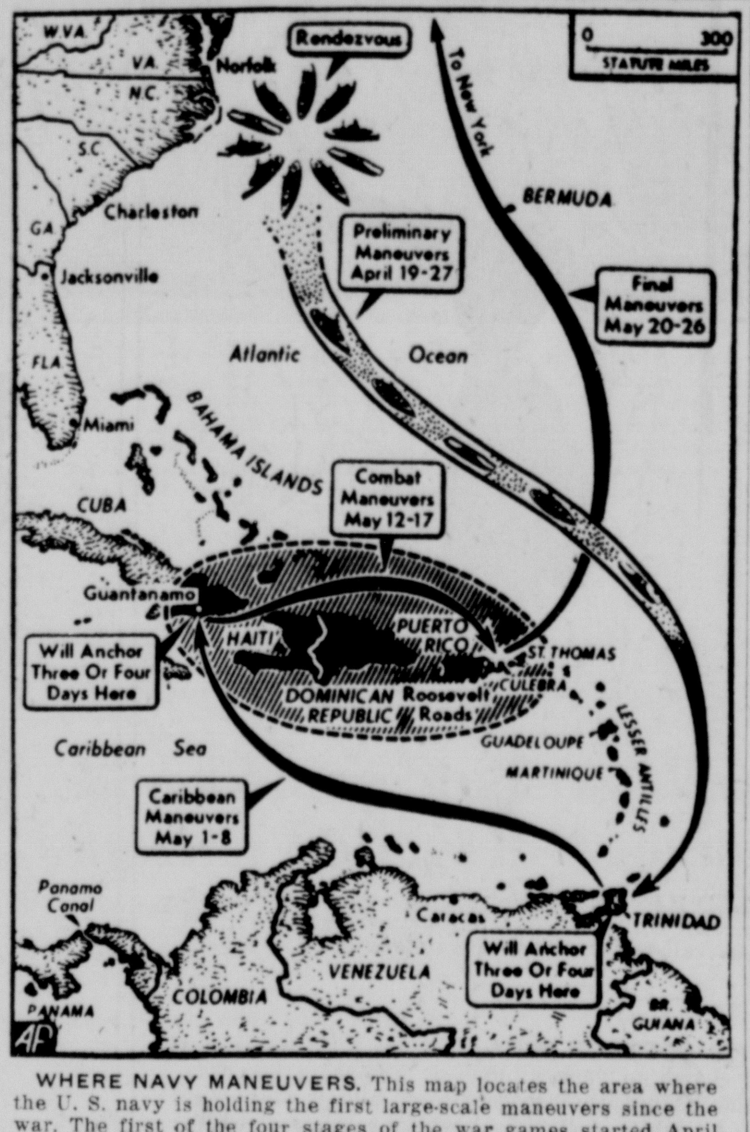

WHERE NAVY MANEUVERS. This map locates the area where the U. S. navy is holding the first large-scale maneuvers since the war. The first of the four stages of the war games started April 19 and will continue through a five-week period. President Truman will watch carrier task force operations today and Tuesday.

TRUMAN VIEWS U. S. SEA MIGHT

President Boards Carrier To Witness War Games

By The Associated Press.

WITH THE EIGHTH FLEET AT SEA, April 22—President Truman boarded the aircraft carrier Franklin D. Roosevelt today to view a display of naval air might in large-scale Atlantic maneuvers.

The President joined Adm. Marc A. Mitscher, commander of the new Eighth fleet, aboard the 45,000-ton carrier at 8:10 a. m. Within half an hour, Adm. Mitscher's big flagship was under way, bound for the maneuvers off the Virginia capes.

Mr. Truman and his White House staff arrived from Washington earlier in the day aboard the presidential yacht Williamsburg. They will return to that vessel Tuesday to cruise for the rest of the week in the Chesapeake bay area.

The new Eighth fleet began its extensive maneuvers last week-end, following a rendezvous southeast of the Virginia capes.

Adm. Mitscher's Eighth fleet will maneuver until May 26, but Mr. Truman will return to Norfolk tomorrow to reboard the Williamsburg and spend the remainder of the week in the bay. The party is due to return to Washington next Sunday.

Twenty-nine ships will take part in the war games, the first large-scale task force operations since the war's end.

LOAN TO BRITAIN WINS VANDENBERG BACKING

Says Bill Should Be Passed For 'Sake Of America'

By The Associated Press.

WASHINGTON, April 22 — Sen. Vandenberg (R) of Michigan today called for an unrestricted Senate approval of the $3,750,000,000 British loan "for the sake of American welfare in a peaceful world".

He told his colleagues that he had "struck my balance" in a "reluctant" decision that "the bill should pass for the sake of America".

The Michigan senator said he had been more perplexed by the issue than any he had faced previously in 18 years as a senator.

"To pass the bill is a gigantic speculation," he said. "Not to pass the bill may be an even greater speculation. Whether we like it or not, destiny may be in these scales today."

Today's Senate session was called specifically for Sen. Vandenberg to state his position before he leaves tomorrow with Secretary of State Byrnes for the Paris meeting of the foreign ministers' council.

Democratic leaders had wanted to take the day off to give members more time to get back from Easter trips home. But their anxiety to get Sen. Vandenberg, chairman of the Senate Republican conference, on the line for their side of the case led them to arrange the meeting.

2,500 RIOTING INMATES TAKE OVER MILAN JAIL

By The Associated Press.

MILAN, Italy, April 22—A mob of 2,500 rioting prisoners armed with light machine guns and hand grenades held control of the Vittore jail here today.

Ten guards were taken as hostages when the prisoners started their revolt yesterday. They called upon Milanese Alfredo Ildefonso Cardinal Schuster to act as intermediary.

RAISE APPROVED AT CLAY PLANTS

150 In East End And Lisbon Given 18½ Cents Hourly

Some 150 employees at the East End and Lisbon plants of the American Vitrified Products Co. were assured 18½-cent hourly wage increases today after the fifth regional stabilization board at Cleveland announced approval, covering A. F. of L. brick and clay workers in 19 plants in Ohio, Pennsylvania and Indiana.

The East End plant has about 40 at work preparing for resumption of operations after a shutdown of several years, while over 100 work at the Lisbon plant. American Vitrified also has plants in Uhrichsville and Brazil, Ind.

The settlement ended a 11-week strike for production workers, and the Lisbon employees returned to their jobs today.

There was no interruption at the East End plant because the men were not in production jobs. The local plant has been down since 1942.

Workers in the Peerless Clay Manufacturing Co. at Toronto also received the raise.

The effect of the approval is to make it possible for 13 companies operating the 19 plants to use the increase as a basis for seeking higher price ceilings from the office of price administration.

The increase, affecting 2,253 employees, was reached in an agreement between the companies and the United Brick and Clay Workers of America. It was approved unanimously by the board.

An increase of 22 per cent for piece workers also was agreed upon by the companies and the union, and the board's approval was sought for this item. The board granted approval on it for an amount not to exceed an average of 18½ cents an hour for a normal work day, so far as obtaining higher price ceilings is concerned. It emphasized that greater amounts could be paid, but that only the 18½-cent average could be used in appealing to OPA.

The Indiana and Pennsylvania plants were included in the regional board's action by special instructions from the national board.

In granting its approval for the increases, the regional board ruled that a large portion of the boost was justified by increased living costs, and the remainder was justified on the basis of equity with the refractories industry. The refractories industry recently was granted approval of an 18½ cent increase, and it was held that the two industries have a definite relationship.

2 KILLED, 300 INJURED WHEN TRAINS COLLIDE

By The Associated Press.

BOSTON, April 22—Two enginemen are dead today, a third is in critical condition and approximately 300 persons reported injuries after two New Haven Railroad passenger trains collided head-on last night in the Readville section.

The dead are Norman Goodwin, 37, freman, and Engineer William E. Bean, 59, who were crushed in the cab of their Hartford-to-Boston locomotive as it crashed into a nine-car Boston-to-Providence train.

Railroad officials said one of the trains had run past stop signals and that an investigation is under way.

HOOVER REACHES INDIA

LONDON, April 22 — Herbert Hoover arrived in Karachi, India, today from Baghdad, the New Delhi radio said.

'HOKUM' BLAST STARTS BATTLE AT OPA HEARING

Barkley And Tobey Hit Back At Witness Who Assails Agency's Backers

By The Associated Press.

WASHINGTON, April 22—President Arthur Besse of the National Association of Wool Manufacturers today called OPA supporters guilty of "hokum" and set off a loud word row in the Senate banking committee.

Testifying at the start of hearings on legislation to extend price controls beyond June 30, Mr. Besse observed that administration leaders want the OPA extended without "crippling amendments" and called this "hokum of the highest order".

Sen. Tobey (R) of New Hampshire shouted for Mr. Besse to steer clear of opinion.

"Are you saying that anybody who favors extension of the OPA is guilty of hokum?" asked Sen. Barkley (D) of Kentucky. Told by Mr. Besse that was the case, Sen. Barkley roared:

"Then I'm guilty of hokum! You will have to improve your testimony before I have any respect for it."

'Sauce For Goose. . .'

Sen. Tobey remarked he was going to discount Mr. Besse's testimony.

"Well, I'm not discounting it," Sen. Capehart (R) of Indiana declared. Sen. Capehart said Economic Stabilizer Chester Bowles and Price Administrator Paul Porter have called businessmen "every sort of name".

"What is sauce for the goose is sauce for the gander," Sen. Capehart summed up.

"Well, let's get on with the goose," suggested Sen. Barkley and Mr. Besse resumed his testimony—"a little overwhelmed", he said.

Mr. Besse said he called the administration stand against crippling amendments "hokum" because the OPA is "crippled by its own inefficiency, stubborness and lack of realism".

Mr. Bowles and Mr. Porter have declared that amendments to the price control law adopted by the House would be inflationary. The House changes, includng a guaranteed profit clause and a progressive end to subsidies, are before the Senate.

Porter Addresses Workers

Downtown, Mr. Porter addressed a mass meeting of 3,000 OPA workers today, declaring:

"I believe the opposition has reached its high point. There is widespread public support for continued strong price control."

He expressed the opinion that the OPA now has completed the major part of its postwar price adjustments.

Sen. Downey (D) of California said today the OPA's chances in the Senate may be improved considerably by mail from consumers who don't like the way the House treated the price control agency.

"My mail and telegrams are running 20 or 25 in favor of continuing the OPA without crippling amendments," Sen. Downey told a reporter.

Noting that senators who want to pare down the OPA are getting mail too, Sen. Downey said: "I think it should make them hesitate."

At the office of Sen. Wherry (R) of Nebraska, an outspoken critic of the OPA, it was reported that mail in support of the OPA is beginning to come in.

Sen. Downey noted that this is an election year with one-third of the Senate up for re-election. However, all of the House is up for election and that chamber voted by broad margins to loosen price controls by means of amendments to a bill to keep the OPA alive beyond its present June 30 expiration date.

Even before Sen. Downey reported on results of his mail, Mr. Bowles said in a statement that he is convinced the whittled-down OPA bill will result in "the greatest demonstration of democracy in action that this country ever has seen".

Predicting a flood of telegrams and letters "from everyday citizens", Mr. Bowles said the outcome will be congressional rejection of "the destructive amendments".

Neither Sen. Downey nor such

(Turn to OPA, Page 6)

Premier Shidehara, Cabinet Quit In Japan; Ousted Leader May Help Form New Group

By The Associated Press.

TOKYO, April 22 — Premier Kijuro Shidehara and his cabinet resigned in a group today under pressure from the leading political parties, who are expected to join the deposed prime minister in forming a new cabinet.

All ministers agreed to the resignation after Premier Shidehara and Cabinet Secretary Wataru Narashi explained to them that this action was "necessary to stabilize the political situation", Narashi said in announcing the decision.

Shidehara became premier six months ago after a series of political shakeups which followed Japan's surrender.

The action, predicted since no party succeeded in gaining a majority in the April 12 election, came after a series of political maneuvers so complex that they dazzled the ordinary Japanese and left the makeup of the next government obscure.

The 74-year-old premier took his resignation to the imperial palace shortly after 7 p. m. (Tokyo time) (5 a. m., eastern standard time). Emperor Hirohito accepted it in a one-hour audience, but followed with the traditional practice of asking Shidehara to remain in office until his successor could be appointed.

PREMIER SHIDEHARA
He's out—at least temporarily.

Foreign Minister Shigeru Yoshida conveyed the resignation decision to Gen. Douglas MacArthur previously through one of the supreme headquarter's staff officers.

This first full-time occupation cabinet, appointed soon after the surrender, ended its six-month reign under fire from all but one political party, all Tokyo newspapers, most trade unions and other organizations.

Criticism has been almost constant the last four months over the cabinet's failure to solve the food problem and other difficulties connected with living under rehabilitation conditions.

Blame for the livelihood problems and growing distrust of what was called a "do-nothing" cabinet were the basic factors in Premier Shidehara's downfall. But organized political opposition finally forced the resignations—evidently made according to plan—after Premier Shidehara repeatedly announced he intended to remain in office until the next diet.

The Progressive party, of which Premier Shidehara is scheduled to become president tomorrow, supplied the final push to the cabinet which teetered precariously in two others major crises in the last few months. The Progressives refused to accept Premier Shidehara as president until he resigned as premier.

COMPROMISE BID MADE IN MERGER

New Draft Plan Would Keep Teen-Agers At Home

By The Associated Press.

WASHINGTON, April 22 — Sen. Bridges (R) of New Hampshire proposed compromise army-navy unification plan today with the assertion that Congress must not be "hustled or driven" toward any "militaristic" merger.

Sen. Bridges put forth his bill as senators hopeful of keeping selective service alive talked of a move to exempt teen-age draftees from overseas occupation duties.

Simultaneously, members of the House military committee reported that the war department has asked that action on universal military training be postponed until next year lest the issue become involved in the forthcoming congressional elections.

Sen. Bridges' unification plan calls for setting up a new "council of common defense", with cabinet member heads for army, navy and air. It is a substitute for the single-department proposal approved by a Senate military subcommittee headed by Chairman Thomas (D) of Utah.

The Thomas bill generally is believe to have tacit approval of President Truman.

Sen. Knowland (R) of California, a former army officer, said he is stpdying the possibility of offering the teen-age amendment to the draft extension bill in the belief its adoption might erase one likely point of controversy between the House and Senate. The present draft act is due to expire May 15.

The House voted a nine-month extension, but eliminated 18- and 19-year-olds from draft liability and prohibited all inductions between May 15 and Oct. 15. They could be resumed then only on a finding by the President that voluntary enlistments were insufficient.

"I don't think Congress can escape the responsibility for making a decision one way or the other," Sen. Knowland told a reporter.

The Californian said he thinks it might be possible for the army to shift older men, now serving in this country, to overseas posts and fill their places with younger inductees.

There have been some indications that Senate leaders might seek to lay aside the pending $3,750,000,000 British loan bill late this week to take up the draft question if progress lags on the financial measure.

TEMPERATURES

Dam 8—Sunday noon 66, Sunday 6 p. m. 68, Sunday midnight 44, today 6 a. m. 38, today noon 73. Maximum 73, minimum 38.

U. S. weather station—Maximum 70, minimum 36.

Reds To Discuss Aviation

WASHINGTON, April 22—Russia has agreed to discuss mutual commercial aviation problems with the United States, the state department announced today.

Byrnes Set To Leave Tuesday For Critical Conferences At Paris

By The Associated Press.

WASHINGTON, April 22—Secretary of State Byrnes will set out for Paris tomorrow and another try at world peace-making, gravely aware by his own account of the possibilities of failure.

The secretary is scheduled to reach Paris in ample time to begin on Thursday a series of critical conferences with Foreign Ministers Molotov of Russia, Bevin of Britain and Bidault of France.

Some of Mr. Byrnes' closest associates and advisers are talking of this meeting as a possible turning point in the history of World War II.

They suggest that actually it could mark the end of efforts by Britain, Russia and the United States to work harmoniously to set up European peace settlements and to build the United Nations into a powerful agency.

Should this happen, and Mr. Byrnes himself is reported to have indicated the possibility to a meeting of the Senate foreign relations committee last Friday, it probably would result in open and unlimited creation of spheres of influence—something the United States thus far has opposed wherever possible. Also it would link America and Britain even more tightly in common interests and policies than they now are.

Even if these extremes do not develop, the Paris conference may see the United States making one of its strongest moves in defense of Britain's empire interests.

There are increasing evidences—among them grave American concern over Russia's position in Iran until the Red army began to get out—that American officials currently regard the British Empire system as one of the bulwarks of world order which the United States cannot afford to have weakened at any strategic point.

JAP GENERAL, 4 AIDS HANGED FOR KILLINGS

Pay With Life For Torture, Strangulation Of Yanks

By The Associated Press.

SHANGHAI, April 22 — Glum-faced Maj. Gen. Masataka Kaburagi, former chief of staff of the imperial Japanese 34th army, and four of his subordinates died on the gallows at Ward Road jail this morning for their part in the torture parade and strangulation of three American fliers at Hankow in December, 1944.

This was the first execution of war criminals by Americans in the China theater.

The prisoners, their hands bound, were led one at a time into the tiny execution chamber at 45-minute intervals. The charges upon which they were convicted were read to them, their heads were encased in black hoods and they were hanged.

Gen. Kaburagi fell first at 8:17 a. m.

The others executed, in sequence, were Warrant Officer Tsutomu Fujii, Sgt. Maj. Shoezeo Masui, Sgt. Koichi Masuda and Lance Corp. Yosaburo Shirakawa.

MORE NAZI PRISONERS STRUCK BY POISONING

By The Associated Press.

NUERNBERG, April 22—U. S. army authorities said today that more German prisoners of war have been stricken with arsenic poisoning in a mysterious attempt to kill 15,000 Nazi SS men.

The new cases raised the total of victims taken ill at Stalag 13, seven miles from Nuernberg, since last Monday to 2,283. No deaths have been reported, however, and army authorities said none are expected.

The illness of 1,900 prisoners was announced Friday.

Four full bottles of arsenic and two empty arsenic bottles were found under the floor of the local German bakery which supplied arsenic-dusted bread to a regiment of prisoners last Monday.

'FAST' OR 'SLOW' DEBATE GOES ON

Figures Gathered On Time Local Potters Get Up

The squabble over "fast" or "slow" time for East Liverpool this summer rolled merrily on today, enlivened by a set of figures on how the people roll out early to go to work in local industries.

City council is scheduled to come up with a decision on the issue at a special meeting Tuesday at 8 p. m. after failing to make up its mind at a meeting last Friday.

The additional time was taken to tabulate a big stack of unofficial ballots and petitions which flooded in when the councilmen asked the public to express itself.

The figures on what time local people get up were gathered by the Retail Merchants' division of the Chamber of Commerce, which has been leading the fight for the switch from eastern standard time to hour-faster daylight saving time, starting next Sunday.

The information was gathered in potteries, since most of the opposition has come from potters. As submitted by the merchants' division, the figures showed:

Seventy-five per cent of Homer Laughlin employees go to work at 6 or 6:30, 90 per cent of Taylor, Smith & Taylor employees go in at 7 or later, 95 per cent of Hall China Co. employees at 7 or later, 75 per cent of Edwin M. Knowles employees at 7 or later, 95 per cent of Harker's employees at 7 or later, and 95 per cent of Sterling's employees in Wellsville at 7 or later.

Translated into actual figures, the survey showed a total of 2,957 persons reporting before 6:30, most of them—2,175—at Homer Laughlin's.

This group of approximately 3,000 is about one-third of the estimated 12,000 persons employed in East Liverpool, Newell, Chester and Wellsville, spokesmen for the merchants said.

In addition, about 1,800 local residents work in Midland, which will switch to fast time at midnight next Sunday.

Lisbon Time Change To Wait Local Action

Lisbon village council is expected to postpone any action on "fast" time until East Liverpool decides.

Council had scheduled a special meeting tonight to discuss the time change.

2 INJURED WHEN JEEP OVERTURNS AT LISBON

Special To The Review.

LISBON, April 22 — James Gouldsberry and Dean Tamati received lacerations, and Joseph Davner and Walter Clark escaped uninjured when a jeep owned by Edward Hein and driven by Mr. Davner overturned at a curve on route 164 at the village limits Sunday afternoon about 1:30.

No one was injured when a coupe driven by Robert Adams overturned on route 30 near Rock Camp last night. Two unidentified passengers were in the Adams car at the time, authorities said.

MIHAILOVIC TO FACE HEARING AS TRAITOR

By The Associated Press.

BELGRADE, April 22 — Gen. Draja Mihailovic, former Chetnik leader, will be tried in open court next month as a traitor.

Lt. Gen. Alexander Rankovic, minister of the interior, said in an interview yesterday that the guerrilla leader, who once was hailed as a hero in the Allied cause, has admitted under preliminary questioning that he collaborated with the Germans.

Leaps 200 Feet To Death

CLEVELAND, April 22—A man tentatively identified by Detective Fred Day as Harvey A. Lemon, 34, unemployed shipping clerk, plunged 200 feet to his death today from the Detroit-Superior high-level bridge.

MARSHALL HAS 3-HOUR PARLEY WITH RED CHIEF

Demands That Communists Retract Or Prove Claim Of American Attack

By The Associated Press.

CHUNGKING, April 22—China's snarled political problems appeared no nearer solution today after Gen. George C. Marshall held his first conference with Communist Leader Gen. Chou En-lai since he returned from Washington.

Neither government nor Communist spokesmen reported any progress after the three-hour conference.

A Communist spokesman said Gen. Marshall listened without comment to Gen. Chou explain the political and military situation in China from his party's viewpoint.

Gen. Marshall formally demanded that the Communists either publicly retract or furnish details of their unsupported charge that American planes attacked Communist forces in Manchuria and that one was shot down.

Marshall, Chiang Confer

Gen. Chou disclosed that Gen. Marshall had asked a Communist investigation of the Communist-asserted claim that United States planes strafed Communist lines in the Szepingkai area last week. Gen. Chou disclaimed personal knowledge of the incident and said he was radioing field commanders for a report.

Gen. Marshall conferred with Generalissimo Chiang Kai-shek this afternoon.

Government reports from Manchuria said today that Chinese Communist troops "are gathered like clouds" in the Kungchulin district east of Changchun, where the government's First army apparently is making slow progress in its effort to reach the fallen capital.

Kungchulin is 36 miles from Changchun, captured by the Communists last week.

Lt. Gen. Chao Chia-hsiang, acting commander of government armies in the northeast, was scheduled to fly from Mukden to the Changchun area today to report on the military situation there.

Report Labeled False

The New Life (Peiping daily) correspondent said five United States newsmen, including Associated Press Correspondent Tom Masterson, are safe in Changchun, but without freedom of action.

The capture of Changchun was reflected in increasingly jittery feeling among government quarters in Mukden and north China. Defenses were tightened at Peiping and Tientsin.

A Chinese government military spokesman labeled as a "complete fabrication" the charge that U. S. planes had strafed the Communist forces.

The government's First army fought to enlarge the small slice of Manchuria it now controls. It pushed its attack on Communists south of Changchun.

Communists strengthened their position in Changchun as their forces sought to blunt the First arm's attack near Kungchulin.

To the north, in Mukden, disease was added to the government's troubles, with the spread of typhus in the area.

Reports Americans Freed

SHANGHAI, April 22 — The Chinese paper Ta Kung Pao reported in a Peiping dispatch today that the Communist captors of Changchun had permitted five American correspondents and two military observers to leave the Manchurian capital. No details were given.

MAN GETS LIFE TERM FOR SLAYING OF GIRL

By The Associated Press.

NEW CASTLE, Pa., April 22—Judge W. Walter Braham today sentenced Irvin C. Herge, 43, of Ellwood City to life imprisonment in the slaying last October of blond Jean Fatur, 20-year-old former store clerk, also of Ellwood City.

Herge, father of three children, smiled calmly as sentence was pronounced after he was found guilty of first degree murder. His wife, Esther, who was present in the Lawrence county courtroom, showed no sign of emotion.

Police Chief Clark W. Ricer said Herge declared himself "well satisfied" with the sentence.

Herge had pleaded guilty to murder in Miss Fatur's death and Judge Braham then held a hearing to determine the defendant's degree of guilt.

ATCHESON APPOINTED TO COUNCIL FOR JAPAN

By The Associated Press.

TOKYO, April 22 — George Atcheson Jr., career diplomat and political adviser to Gen. Douglas MacArthur, has replaced Maj. Gen. W. F. Marquat as chairman and American member of the Allied four-power council for Japan.

Supreme headquarters announced Mr. Atcheson's appointment yesterday and intimated that the state department man had been slated all along to replace Gen. Marquat, although no mention of impermanency was made when the soldier was named a month ago.

Mr. Atcheson returned from the United States last Monday and sat in on the two stormy sessions of the council during the week.

Russians Fire Shots Off Wing Of U.S. Plane At Vienna Field

By LYNN HEINZERLING, Associated Press Staff Writer

VIENNA, April 22—Four Russian fighter planes made runs on a U. S. Army C-47 transport and fired from two to four 37-millimeter shots off the plane's wing today as it came into the U. S. army airport just outside Vienna.

Airmen at the field identified the fighters as P-39's furnished to Russia by American lend-lease. The four followed the transport right to the field, leaving only after it had touched ground. The C-47 was on a test run and carried no passengers.

Capt. James C. Baxter, the pilot, was asked for a report as soon as he landed. Expressing indignation, Capt. Baxter said he saw two of the shots fired and added he believes there were others.

"That's all right in a cross-country flight when you can just sit there and fly," he said, "but I do not like it when you are in transition between flying and landing. I saw two white puffs from the 37-millimeter cannon in the nose of a fighter and we could feel the concussion inside the plane."

Four other members of the transport's crew corroborated Capt. Baxter's report. The pilot said he was within the ten-mile area around the airfield prescribed for American planes by the Russians when the fighters appeared.

WEATHER
THE FORECAST
For tri-state area: Cloudy and warmer tonight and scattered showers late Tuesday afternoon.

EAST LIVERPOOL REVIEW

Complete News Coverage of Wellsville, Midland, Chester and Newell

HOME EDITION

VOL. 67. NO. 153 | The Associated Press, United Press, International News Service | EAST LIVERPOOL, OHIO, MONDAY, APRIL 22, 1946. | FOUR CENTS | FOURTEEN PAGES

FOOD OR MONEY TO BE ASKED OF ALL FOR NEEDY

Wallace Heads Drive Which Will Open On May 12 In Every Community

By The Associated Press.

WASHINGTON, April 22—Every person in the United States will be asked to take a direct part in helping feed people in starving lands under a nationwide food contribution plan outlined today.

Secretary of Commerce Henry Wallace will serve as chairman of the "Emergency Food Collection" campaign, which will begin May 12 "with every community mobilized".

This country's people will be requested to contribute "either canned food or money to buy food", Mr. Wallace said in a statement accepting the chairmanship.

Will Work With Committee

"The proceeds will be distributed through the United Nations relief and rehabilitation administration on a basis of greatest need."

The drive will be conducted as a private campaign, but will work closely with the government's famine emergency committee. No deductions will be made for administrative or operating expenses.

Local chairmen in the recent victory clothing collection in 19,597 cities and towns will be asked to serve in the food drive.

Simultaneously with the Wallace announcement, the national grange pledged its support in meeting food needs for war-torn nations and asked its farmer members to sell wheat now.

"The urgent need is for immediate delivery," the executive committee of the grange said in part in a message to its members. "Don't let wheat that can save lives stay in your bins for another day."

Receiving Depots Planned

The food collection plans call for every city, town and village to set up receiving depots where gifts of tinned food may be left. Cash or checks may be given to local emergency food collection committees.

Mrs. Franklin D. Roosevelt and Herbert H. Lehman, former director general of UNRRA, are serving as honorary chairmen of the EFC.

National headquarters for the EFC have been set up at 100 Maiden Lane, New York City. Dan A. West has been named executive director. He is also director of the division of contributed supplies of the UNRRA.

AID ASSERTS FRANCO WILL STAY IN POWER

'Threat To Peace' Charges Are Denied By Minister

By The Associated Press.

MADRID, April 22—Spain's public works minister denied last night that the Spanish government is a threat to world peace and said that the Franco regime intends to remain in power regardless of any action taken by the United Nations, even economic sanctions.

Gen. Jose Maria Fernandez Ladreda, replying to accusations made to the United Nations security council, denied specifically that Spain is carrying on atomic research or has massed troops at the French frontier.

He also denied a charge by Spanish Republicans that mass executions have been conducted of political opponents held in prisons.

(The United Nations security council, which will end a long Easter week-end recess tomorrow, is slated to take up the Russian-Iranian case before turning to the Spanish situation.)

MILLIGAN CLAIMS FOE TRIES TO USE BRICKER

By The Associated Press.

COLUMBUS, April 22—The battle between Fred J. Milligan and Paul M. Herbert, candidates for the Republican nomination for lieutenant governor, waxed warmer today as Mr. Milligan charged his opponent is attempting to ride on the coat-tails of former Gov. John W. Bricker, unopposed candidate for the U. S. senatorial nomination.

Mr. Milligan said Mr. Herbert told a Republican meeting in Cadiz last Friday night that Mr. Bricker asked him to be a candidate again for lieutenant governor. Mr. Herbert has served three terms in the office.

"I have been informed by Mr. Bricker that he never asked my opponent to be a candidate for lieutenant governor," Mr. Milligan said in a formal statement.

"In fact, last Aug. 17, while in the army and four months before my opponent became a candidate, I was encouraged by Mr. Bricker to become a candidate and received his pledge of support.

Puppet Must Die

SOOCHOW, April 22—Chu Minyi, puppet foreign minister of the Japanese-sponsored government at Nanking, was sentenced to death today and Madame Wang Ching-wei, wife of the puppet governor, was given a life term for treason.

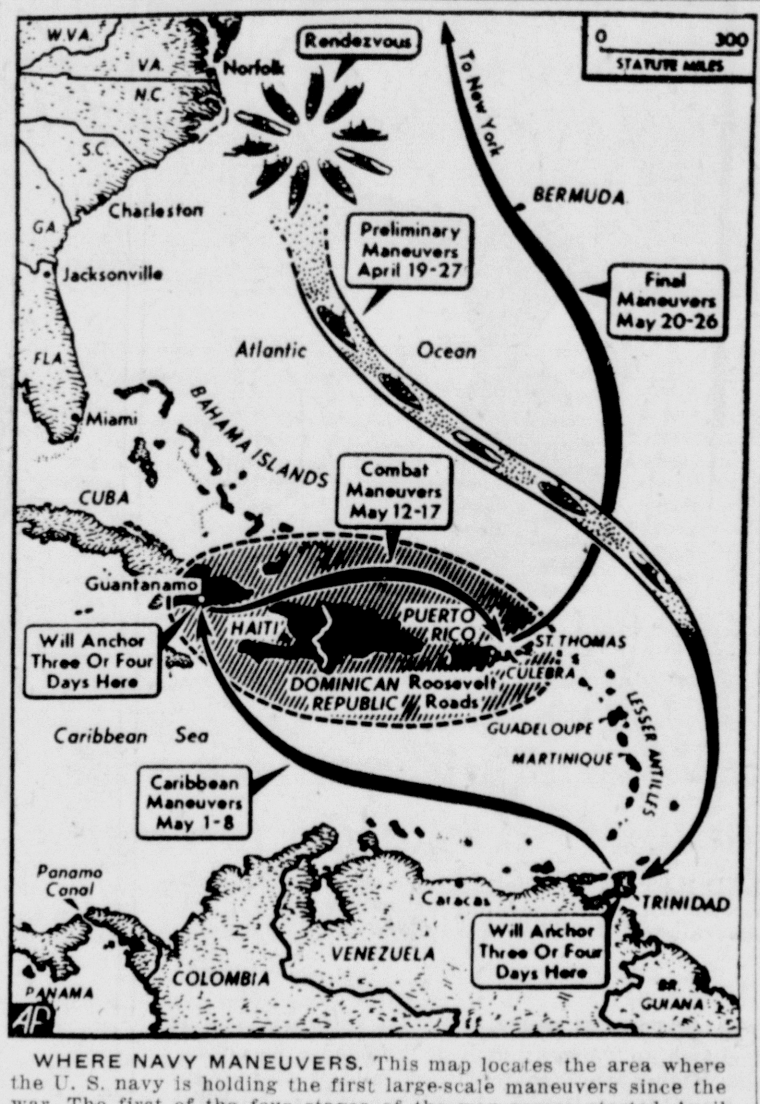

WHERE NAVY MANEUVERS. This map locates the area where the U. S. navy is holding the first large-scale maneuvers since the war. The first of the four stages of the war games started April 19 and will continue through a five-week period. President Truman will watch carrier task force operations today and Tuesday.

TRUMAN VIEWS U. S. SEA MIGHT

President Boards Carrier To Witness War Games

By The Associated Press.

WITH THE EIGHTH FLEET AT SEA, April 22—President Truman boarded the aircraft carrier Franklin D. Roosevelt today to view a display of naval air might in large-scale Atlantic maneuvers.

The President joined Adm. Marc A. Mitscher, commander of the new Eighth fleet, aboard the 45,000-ton carrier at 8:10 a. m. Within half an hour, Adm. Mitscher's big flagship was under way, bound for the maneuvers off the Virginia capes.

Mr. Truman and his White House staff arrived from Washington earlier in the day aboard the presidential yacht Williamsburg. They will return to that vessel Tuesday to cruise for the rest of the week in the Chesapeake bay area.

The new Eighth fleet began its extensive maneuvers last week-end, following a rendezvous southeast of the Virginia capes.

Adm. Mitscher's Eighth fleet will maneuver until May 26, but Mr. Truman will return to Norfolk tomorrow to reboard the Williamsburg and spend the remainder of the week in the bay. The party is due to return to Washington next Sunday.

Twenty-nine ships will take part in the war games, the first large-scale task force operations since the war's end.

LOAN TO BRITAIN WINS VANDENBERG BACKING

Says Bill Should Be Passed For 'Sake Of America'

By The Associated Press.

WASHINGTON, April 22 — Sen. Vandenberg (R) of Michigan today called for an unrestricted Senate approval of the $3,750,000,000 British loan "for the sake of American welfare in a peaceful world".

He told his colleagues that he had "struck my balance" in a "reluctant" decision that "the bill should pass for the sake of America".

The Michigan senator said he had been more perplexed by the issue than any he had faced previously in 18 years as a senator.

"To pass the bill is a gigantic speculation," he said. "Not to pass the bill may be an even greater speculation. Whether we like it or not, destiny may be in these scales today."

Today's Senate session was called specifically for Sen. Vandenberg to state his position before he leaves tomorrow with Secretary of State Byrnes for the Paris meeting of the foreign ministers' council.

Democratic leaders had wanted to take the day off to give members more time to get back from Easter trips home. But their anxiety to get Sen. Vandenberg, chairman of the Senate Republican conference, on the line for their side of the case led them to arrange the meeting.

2,500 RIOTING INMATES TAKE OVER MILAN JAIL

By The Associated Press.

MILAN, Italy, April 22—A mob of 2,500 rioting prisoners armed with light machine guns and hand grenades held control of the Vittore jail here today.

Ten guards were taken as hostages when the prisoners started their revolt yesterday .They called upon Milanese Alfredo Ildefonso Cardinal Schuster to act as intermediary.

RAISE APPROVED AT CLAY PLANTS

150 In East End And Lisbon Given 18½ Cents Hourly

Some 150 employees at the East End and Lisbon plants of the American Vitrified Products Co. were assured 18½-cent hourly wage increases today after the fifth regional stabilization board at Cleveland announced approval, covering A. F. of L. brick and clay workers in 19 plants in Ohio, Pennsylvania and Indiana.

The East End plant has about 40 at work preparing for resumption of operations after a shutdown of several years, while over 100 work at the Lisbon plant. American Vitrified also has plants in Uhrichsville and Brazil, Ind.

The settlement ended a 11-week strike for production workers, and the Lisbon employees returned to their jobs today.

There was no interruption at the East End plant because the men were not in production jobs. The local plant has been down since 1942.

Workers in the Peerless Clay Manufacturing Co. at Toronto also received the raise.

The effect of the approval is to make it possible for 13 companies operating the 19 plants to use the increase as a basis for seeking higher price ceilings from the office of price administration.

The increase, affecting 2,253 employees, was reached in an agreement between the companies and the United Brick and Clay Workers of America. It was approved unanimously by the board.

An increase of 22 per cent for piece workers also was agreed upon by the companies and the union, and the board's approval was sought for this item. The board granted approval on it for an amount not to exceed an average of 18½ cents an hour for a normal work day, so far as obtaining higher price ceilings is concerned. It emphasized that greater amounts could be paid, but that only the 18½-cent average could be used in appealing to OPA.

The Indiana and Pennsylvania plants were included in the regional board's action by special instructions from the national board.

In granting its approval for the increases, the regional board ruled that a large portion of the boost was justified by increased living costs, and the remainder was justified on the basis of equity with the refractories industry. The refractories industry recently was granted approval of an 18½ cent increase, and it was held that the two industries have a definite relationship.

2 KILLED, 300 INJURED WHEN TRAINS COLLIDE

By The Associated Press.

BOSTON, April 22—Two enginemen are dead today, a third is in critical condition and approximately 300 persons reported injuries after two New Haven Railroad passenger trains collided head-on last night in the Readville section.

The dead are Norman Goodwin, 37, freman, and Engineer William E. Bean, 59, who were crushed in the cab of their Hartford-to-Boston locomotive as it crashed into a nine-car Boston-to-Providence train.

Railroad officials said one of the trains had run past stop signals and that an investigation is under way.

HOOVER REACHES INDIA

LONDON, April 22 — Herbert Hoover arrived in Karachi, India, today from Baghdad, the New Delhi radio said.

'HOKUM' BLAST STARTS BATTLE AT OPA HEARING

Barkley And Tobey Hit Back At Witness Who Assails Agency's Backers

By The Associated Press.

WASHINGTON, April 22—President Arthur Besse of the National Association of Wool Manufacturers today called OPA supporters guilty of "hokum" and set off a loud word row in the Senate banking committee.

Testifying at the start of hearings on legislation to extend price controls beyond June 30, Mr. Besse observed that administration leaders want the OPA extended without "crippling amendments" and called this "hokum of the highest order".

Sen. Tobey (R) of New Hampshire shouted for Mr. Besse to steer clear of opinion.

"Are you saying that anybody who favors extension of the OPA is guilty of hokum?" asked Sen. Barkley (D) of Kentucky. Told by Mr. Besse that was the case, Sen. Barkley roared:

"Then I'm guilty of hokum! You will have to improve your testimony before I have any respect for it."

'Sauce For Goose. . .'

Sen. Tobey remarked he was going to discount Mr. Besse's testimony.

"Well, I'm not discounting it," Sen. Capehart (R) of Indiana declared. Sen. Capehart said Economic Stabilizer Chester Bowles and Price Administrator Paul Porter have called businessmen "every sort of name".

"What is sauce for the goose is sauce for the gander," Sen. Capehart summed up.

"Well, let's get on with the goose," suggested Sen. Barkley and Mr. Besse resumed his testimony—"a little overwhelmed", he said.

Mr. Besse said he called the administration stand against crippling amendments "hokum" because the OPA is "crippled by its own inefficiency, stubborness and lack of realism".

Mr. Bowles and Mr. Porter have declared that amendments to the price control law adopted by the House would be inflationary. The House changes, includng a guaranteed profit clause and a progressive end to subsidies, are before the Senate.

Porter Addresses Workers

Downtown, Mr. Porter addressed a mass meeting of 3,000 OPA workers today, declaring:

"I believe the opposition has reached its high point. There is widespread public support for continued strong price control."

He expressed the opinion that the OPA now has completed the major part of its postwar price adjustments.

Sen. Downey (D) of California said today the OPA's chances in the Senate may be improved considerably by mail from consumers who don't like the way the House treated the price control agency.

"My mail and telegrams are running 20 or 25 in favor of continuing the OPA without crippling amendments," Sen. Downey told a reporter.

Noting that senators who want to pare down the OPA are getting mail too, Sen. Downey said: "I think it should make them hesitate."

At the office of Sen. Wherry (R) of Nebraska, an outspoken critic of the OPA, it was reported that mail in support of the OPA is beginning to come in.

Sen. Downey noted that this is an election year with one-third of the Senate up for re-election. However, all of the House is up for election and that chamber voted by broad margins to loosen price controls by means of amendments to a bill to keep the OPA alive beyond its present June 30 expiration date.

Even before Sen. Downey reported on results of his mail, Mr. Bowles said in a statement that he is convinced the whittled-down OPA bill will result in "the greatest demonstration of democracy in action that this country ever has seen".

Predicting a flood of telegrams and letters "from everyday citizens", Mr. Bowles said the outcome will be congressional rejection of "the destructive amendments".

Neither Sen. Downey nor such

(Turn to OPA, Page 6)

Russians Fire Shots Off Wing Of U.S. Plane At Vienna Field

By LYNN HEINZERLING, Associated Press Staff Writer

VIENNA, April 22—Four Russian fighter planes made runs on a U. S. Army C-47 transport and fired from two to four 37-millimeter shots off the plane's wing today as it came into the U. S. army airport just outside Vienna.

Airmen at the field identified the fighters as P-39's furnished to Russia by American lend-lease. The four followed the transport right to the field, leaving only after it had touched ground. The C-47 was on a test run and carried no passengers.

Capt. James C. Baxter, the pilot, was asked for a report as soon as he landed. Expressing indignation, Capt. Baxter said he saw two of the shots fired and added he believes there were others.

"That's all right in a cross-country flight when you can just sit there and fly," he said, "but I do not like it when you are in transition between flying and landing. I saw two white puffs from the 37-millimeter cannon in the nose of a fighter and we could feel the concussion inside the plane."

Four other members of the transport's crew corroborated Capt. Baxter's report. The pilot said he was within the ten-mile area around the airfield prescribed for American planes by the Russians when the fighters appeared.

Premier Shidehara, Cabinet Quit In Japan; Ousted Leader May Help Form New Group

By The Associated Press.

TOKYO, April 22 — Premier Kijuro Shidehara and his cabinet resigned in a group today under pressure from the leading political parties, who are expected to join the deposed prime minister in forming a new cabinet.

All ministers agreed to the resignation after Premier Shidehara and Cabinet Secretary Wataru Narashi explained to them that this action was "necessary to stabilize the political situation", Narashi said in announcing the decision.

Shidehara became premier six months ago after a series of political shakeups which followed Japan's surrender.

The action, predicted since no party succeeded in gaining a majority in the April 12 election, came after a series of political maneuvers so complex that they dazzled the ordinary Japanese and left the makeup of the next government obscure.

The 74-year-old premier took his resignation to the imperial palace shortly after 7 p. m. (Tokyo time) (5 a. m., eastern standard time). Emperor Hirohito accepted it in a one-hour audience, but followed with the traditional practice of asking Shidehara to remain in office until his successor could be appointed.

PREMIER SHIDEHARA
He's out—at least temporarily.

Foreign Minister Shigeru Yoshida conveyed the resignation decision to Gen. Douglas MacArthur previously through one of the supreme headquarter's staff officers.

This first full-time occupation cabinet, appointed soon after the surrender, ended its six-month reign under fire from all but one political party, all Tokyo newspapers, most trade unions and other organizations.

Criticism has been almost constant the last four months over the cabinet's failure to solve the food problem and other difficulties connected with living under rehabilitation conditions.

Blame for the livelihood problems and growing distrust of what was called a "do-nothing" cabinet were the basic factors in Premier Shidehara's downfall. But organized political opposition finally forced the resignations—evidently made according to plan—after Premier Shidehara repeatedly announced he intended to remain in office until the next diet.

The Progressive party, of which Premier Shidehara is scheduled to become president tomorrow, supplied the final push to the cabinet which teetered precariously in two others major crises in the last few months. The Progressives refused to accept Premier Shidehara as president until he resigned as premier.

COMPROMISE BID MADE IN MERGER

New Draft Plan Would Keep Teen-Agers At Home

By The Associated Press.

WASHINGTON, April 22 — Sen. Bridges (R) of New Hampshire proposed compromise army-navy unification plan today with the assertion that Congress must not be "hustled or driven" toward any "militaristic" merger.

Sen. Bridges put forth his bill as senators hopeful of keeping selective service alive talked of a move to exempt teen-age draftees from overseas occupation duties.

Simultaneously, members of the House military committee reported that the war department has asked that action on universal military training be postponed until next year lest the issue become involved in the forthcoming congressional elections.

Sen. Bridges' unification plan calls for setting up a new "council of common defense", with cabinet member heads for army, navy and air. It is a substitute for the single-department proposal approved by a Senate military subcommittee headed by Chairman Thomas (D) of Utah.

The Thomas bill generally is believe to have tacit approval of President Truman.

Sen. Knowland (R) of California, a former army officer, said he is stpdying the possibility of offering the teen-age amendment to the draft extension bill in the belief its adoption might erase one likely point of controversy between the House and Senate. The present draft act is due to expire May 15.

The House voted a nine-month extension, but eliminated 18- and 19-year-olds from draft liability and prohibited all inductions between May 15 and Oct. 15. They could be resumed then only on a finding by the President that voluntary enlistments were insufficient.

"I don't think Congress can escape the responsibility for making a decision one way or the other," Sen. Knowland told a reporter.

The Californian said he thinks it might be possible for the army to shift older men, now serving in this country, to overseas posts and fill their places with younger inductees.

There have been some indications that Senate leaders might seek to lay aside the pending $3,750,000,000 British loan bill late this week to take up the draft question if progress lags on the financial measure.

TEMPERATURES

Dam 8—Sunday noon 66, Sunday 6 p. m. 68, Sunday midnight 44, today 6 a. m. 38, today noon 73. Maximum 73, minimum 38.

U. S. weather station—Maximum 70, minimum 36.

Reds To Discuss Aviation

WASHINGTON, April 22—Russia has agreed to discuss mutual commercial aviation problems with the United States, the state department announced today.

Byrnes Set To Leave Tuesday For Critical Conferences At Paris

By The Associated Press.

WASHINGTON, April 22—Secretary of State Byrnes will set out for Paris tomorrow and another try at world peace-making, gravely aware by his own account of the possibilities of failure.

The secretary is scheduled to reach Paris in ample time to begin on Thursday a series of critical conferences with Foreign Ministers Molotov of Russia, Bevin of Britain and Bidault of France.

Some of Mr. Byrnes' closest associates and advisers are talking of this meeting as a possible turning point in the history of World War II.

They suggest that actually it could mark the end of efforts by Britain, Russia and the United States to work harmoniously to set up European peace settlements and to build the United Nations into a powerful agency.

Should this happen, and Mr. Byrnes himself is reported to have indicated the possibility to a meeting of the Senate foreign relations committee last Friday, it probably would result in open and unlimited creation of spheres of influence—something the United States thus far has opposed wherever possible. Also it would link America and Britain even more tightly in common interests and policies than they now are.

Even if these extremes do not develop, the Paris conference may see the United States making one of its strongest moves in defense of Britain's empire interests.

There are increasing evidences—among them grave American concern over Russia's position in Iran until the Red army began to get out—that American officials currently regard the British Empire system as one of the bulwarks of world order which the United States cannot afford to have weakened at any strategic point.

JAP GENERAL, 4 AIDS HANGED FOR KILLINGS

Pay With Life For Torture, Strangulation Of Yanks

By The Associated Press.

SHANGHAI, April 22 — Glum-faced Maj. Gen. Masataka Kaburagi, former chief of staff of the imperial Japanese 34th army, and four of his subordinates died on the gallows at Ward Road jail this morning for their part in the torture parade and strangulation of three American fliers at Hankow in December, 1944.

This was the first execution of war criminals by Americans in the China theater.

The prisoners, their hands bound, were led one at a time into the tiny execution chamber at 45-minute intervals. The charges upon which they were convicted were read to them, their heads were encased in black hoods and they were hanged.

Gen. Kaburagi fell first at 8:17 a. m.

The others executed, in sequence, were Warrant Officer Tsutomu Fujii, Sgt. Maj. Shoezeo Masui, Sgt. Koichi Masuda and Lance Corp. Yosaburo Shirakawa.

MORE NAZI PRISONERS STRUCK BY POISONING

By The Associated Press.

NUERNBERG, April 22—U. S. army authorities said today that more German prisoners of war have been stricken with arsenic poisoning in a mysterious attempt to kill 15,000 Nazi SS men.

The new cases raised the total of victims taken ill at Stalag 13, seven miles from Nuernberg, since last Monday to 2,283. No deaths have been reported, however, and army authorities said none are expected.

The illness of 1,900 prisoners was announced Friday.

Four full bottles of arsenic and two empty arsenic bottles were found under the floor of the local German bakery which supplied arsenic-dusted bread to a regiment of prisoners last Monday.

'FAST' OR 'SLOW' DEBATE GOES ON

Figures Gathered On Time Local Potters Get Up

The squabble over "fast" or "slow" time for East Liverpool this summer rolled merrily on today, enlivened by a set of figures on how the people roll out early to go to work in local industries.

City council is scheduled to come up with a decision on the issue at a special meeting Tuesday at 8 p. m. after failing to make up its mind at a meeting last Friday.

The additional time was taken to tabulate a big stack of unofficial ballots and petitions which flooded in when the councilmen asked the public to express itself.

The figures on what time local people get up were gathered by the Retail Merchants' division of the Chamber of Commerce, which has been leading the fight for the switch from eastern standard time to hour-faster daylight saving time, starting next Sunday.

The information was gathered in potteries, since most of the opposition has come from potters. As submitted by the merchants' division, the figures showed:

Seventy-five per cent of Homer Laughlin employees go to work at 6 or 6:30, 90 per cent of Taylor, Smith & Taylor employees go in at 7 or later, 95 per cent of Hall China Co. employees at 7 or later, 75 per cent of Edwin M. Knowles employees at 7 or later, 95 per cent of Harker's employees at 7 or later, and 95 per cent of Sterling's employees in Wellsville at 7 or later.

Translated into actual figures, the survey showed a total of 2,957 persons reporting before 6:30, most of them—2,175—at Homer Laughlin's.

This group of approximately 3,000 is about one-third of the estimated 12,000 persons employed in East Liverpool, Newell, Chester and Wellsville, spokesmen for the merchants said.

In addition, about 1,800 local residents work in Midland, which will switch to fast time at midnight next Sunday.

Lisbon Time Change To Wait Local Action

Lisbon village council is expected to postpone any action on "fast" time until East Liverpool decides.

Council had scheduled a special meeting tonight to discuss the time change.

2 INJURED WHEN JEEP OVERTURNS AT LISBON

Special To The Review.

LISBON, April 22 — James Gouldsberry and Dean Tamati received lacerations, and Joseph Davner and Walter Clark escaped uninjured when a jeep owned by Edward Hein and driven by Mr. Davner overturned at a curve on route 164 at the village limits Sunday afternoon about 1:30.

No one was injured when a coupe driven by Robert Adams overturned on route 30 near Rock Camp last night. Two unidentified passengers were in the Adams car at the time, authorities said.

MIHAILOVIC TO FACE HEARING AS TRAITOR

By The Associated Press.

BELGRADE, April 22 — Gen. Draja Mihailovic, former Chetnik leader, will be tried in open court next month as a traitor.

Lt. Gen. Alexander Rankovic, minister of the interior, said in an interview yesterday that the guerrilla leader, who once was hailed as a hero in the Allied cause, has admitted under preliminary questioning that he collaborated with the Germans.

Leaps 200 Feet To Death

CLEVELAND, April 22—A man tentatively identified by Detective Fred Day as Harvey A. Lemon, 34, unemployed shipping clerk, plunged 200 feet to his death today from the Detroit-Superior high-level bridge.

MARSHALL HAS 3-HOUR PARLEY WITH RED CHIEF

Demands That Communists Retract Or Prove Claim Of American Attack

By The Associated Press.

CHUNGKING, April 22—China's snarled political problems appeared no nearer solution today after Gen. George C. Marshall held his first conference with Communist Leader Gen. Chou En-lai since he returned from Washington.

Neither government nor Communist spokesmen reported any progress after the three-hour conference.

A Communist spokesman said Gen. Marshall listened without comment to Gen. Chou explain the political and military situation in China from his party's viewpoint.

Gen. Marshall formally demanded that the Communists either publicly retract or furnish details of their unsupported charge that American planes attacked Communist forces in Manchuria and that one was shot down.

Marshall, Chiang Confer

Gen. Chou disclosed that Gen. Marshall had asked a Communist investigation of the Communist-asserted claim that United States planes strafed Communist lines in the Szepingkai area last week. Gen. Chou disclaimed personal knowledge of the incident and said he was radioing field commanders for a report.

Gen. Marshall conferred with Generalissimo Chiang Kai-shek this afternoon.

Government reports from Manchuria said today that Chinese Communist troops "are gathered like clouds" in the Kungchulin district east of Changchun, where the government's First army apparently is making slow progress in its effort to reach the fallen capital.

Kungchulin is 36 miles from Changchun, captured by the Communists last week.

Lt. Gen. Chao Chia-hsiang, acting commander of government armies in the northeast, was scheduled to fly from Mukden to the Changchun area today to report on the military situation there.

Report Labeled False

The New Life (Peiping daily) correspondent said five United States newsmen, including Associated Press Correspondent Tom Masterson, are safe in Changchun, but without freedom of action.

The capture of Changchun was reflected in increasingly jittery feeling among government quarters in Mukden and north China. Defenses were tightened at Peiping and Tientsin.

A Chinese government military spokesman labeled as a "complete fabrication" the charge that U. S. planes had strafed the Communist forces.

The government's First army fought to enlarge the small slice of Manchuria it now controls. It pushed its attack on Communists south of Changchun.

Communists strengthened their position in Changchun as their forces sought to blunt the First arm's attack near Kungchulin.

To the north, in Mukden, disease was added to the government's troubles, with the spread of typhus in the area.

Reports Americans Freed

SHANGHAI, April 22 — The Chinese paper Ta Kung Pao reported in a Peiping dispatch today that the Communist captors of Changchun had permitted five American correspondents and two military observers to leave the Manchurian capital. No details were given.

MAN GETS LIFE TERM FOR SLAYING OF GIRL

By The Associated Press.

NEW CASTLE, Pa., April 22—Judge W. Walter Braham today sentenced Irvin C. Herge, 43, of Ellwood City to life imprisonment in the slaying last October of blond Jean Fatur, 20-year-old former store clerk, also of Ellwood City.

Herge, father of three children, smiled calmly as sentence was pronounced after he was found guilty of first degree murder. His wife, Esther, who was present in the Lawrence county courtroom, showed no sign of emotion.

Police Chief Clark W. Ricer said Herge declared himself "well satisfied" with the sentence.

Herge had pleaded guilty to murder in Miss Fatur's death and Judge Braham then held a hearing to determine the defendant's degree of guilt.

ATCHESON APPOINTED TO COUNCIL FOR JAPAN

By The Associated Press.

TOKYO, April 22 — George Atcheson Jr., career diplomat and political adviser to Gen. Douglas MacArthur, has replaced Maj. Gen. W. F. Marquat as chairman and American member of the Allied four-power council for Japan.

Supreme headquarters announced Mr. Atcheson's appointment yesterday and intimated that the state department man had been slated all along to replace Gen. Marquat, although no mention of impermanency was made when the soldier was named a month ago.

Mr. Atcheson returned from the United States last Monday and sat in on the two stormy sessions of the council during the week.

CANDIDATES PUT LITTLE ZIP INTO PRIMARY RACES

Only Milligan Has Displayed Any Old-Time Traits Of Active Campaigning

By H. H. DAUGHERTY
Associated Press Staff Writer

COLUMBUS, April 22 — Unless the primary election candidates display more pep in coming down the home stretch to the finish line on May 7, the current campaign may establish some sort of a record for listlessness.

Only one of the many candidates who are seeking nominations for various statewide or district offices has displayed any of the old-time traits of putting on a real campaign. He is Fred J. Milligan, Columbus attorney, who is seeking the Republican nomination for lieutenant governor. Mr. Milligan really has been beating the bushes.

Atty. Marvin C. Harrison of Cleveland, who is after the Democratic nomination for U. S. senator, has kept his campaign out of the doldrums by going after votes by means of the radio, but his efforts have been chiefly in the Cleveland territory.

Payne Wages Uphill Fight

Albert Edward Payne of Springfield, who is waging an uphill battle against former Atty. Gen. Thomas J. Herbert for the Republican gubernatorial nomination, has resorted to such stunts as dropping nylon hose from airplanes, hiding pocketbooks with dollar bills in them and parading pseudo Indians through the streets with doubtful effect in lining up votes. Mr. Herbert has complete organization backing and consequently has paid little attention to Mr. Payne's activities.

Mr. Herbert has done little or no campaigning other than to set up an organization for the November election, confident in his ability to beat Mr. Payne for the nomination. Mr. Herbert was the runnerup for the nomination two years ago, losing to Mayor James Garfield Stewart of Cincinnati by a close margin.

Gov. Frank J. Lausche has done no campaigning for renomination on the Democrat ticket other than to attend civic functions to which he has been invited as a guest. Campaign donations for a primary campaign have been refused.

Torok Travels Extensively

The governor's only opponent, Joseph Torok Jr., Youngstown grocery clerk, has been traveling about the state and says that he has not received any county organization endorsements, but he has been assured by the county party leaders that he is going to give the governor a good race. Mr. Torok says the Democrat voters are against Gov. Lausche because he has not been liberal in dispensing patronage. Patronage, he says is the principle of the Democratic party.

"The man who attempts to destroy the organization of any political party, aims an arrow into the heart of America," Mr. Torok said this week in a statement. He said Gov. Lausche is "such an individual".

Former Gov. John W. Bricker, unopposed for the Republican nomination for U. S. senator, has made no primary campaign. The little political speaking he has done has been directed primarily in support of his campaign this fall.

U. S. Sen. James W. Huffman has confined his campaigning chiefly to week-end visits from Washington to give a short radio address to the voters.

Laski Says That U.S. Has Bomb That Could Devastate Two States

By The Associated Press.

BRIGHTON, England, April 22—Prof. Harold J. Laski Sunday asserted the United States has manufactured new atom bombs so powerful one could "devastate the great states of Indiana and Illinois" and five could "destroy the whole of the United States south of the Mason-Dixon line".

In a speech before the British Co-operative party conference attacking the policy of secrecy in development of atomic energy, the chairman of the British Labor party executive committee declared the new bombs were much more powerful than those dropped on Hiroshima and Nagasaki.

Prof. Laski said he had "learned of the new bombs on his last visit to the United States, but he did not amplify the reference.

He called the secrecy policy surrounding atomic energy research "an onslaught on the well-being of the human race", and added:

"I hope the whole power of your government will be mobilized to end this evil practice of secrecy which threatens to poison every channel of our international relations."

Asked the source of his knowledge of the bombs, Prof. Laski said later at his home in London it was "an American", but refused to answer further questions concerning his information.

Gunman Gets $2,035

CLEVELAND, April 22—Without the 200 patrons even noticing it, a quiet gunman took $2,135 from a downtown restaurant last night. He halted Miss Helen Avran, 21, as she took $1,130 to the basement safe of the Southern Barbecue, rapped her over the head with the butt of a revolver, gathered up $905 from the safe, and walked calmly out of the place.

Balsa is one of the lightest commercial woods in the world.

SAL-
As a caution use only as directed
SAL-FAYNE for HEADACHE PAIN certain COLD symptoms—minor periodic pain
FAYNE
SAL-FAYNE
25c at Drug Stores

LOANS
Can Now Be Obtained from Us on SMALLER MONTHLY PAYMENTS
Up to 18 Months to Repay!
Government restrictions have been lifted on length of loan repayments. On most types of loans we can now grant up to 18 months to repay!
Come in or phone for a loan on this easier-to-pay plan, NOW.
Up To 18 Months To Pay
The Columbiana County Finance Co.
612 Dresden Avenue
Geo. Steele, Mgr. Ph. 4500

POISON IVY
A U. S. GOVERNMENT Report announces the discovery of a new tannic acid treatment for ivy poisoning. The treatment has been found excellent; it is gentle and safe, dries up the blisters in a surprisingly short time—often within 24 hours. These government findings are incorporated in the new product Ask for it at your drug store. 59c. IVY-DRY
Manufactured by IVY-DRY, 68 Forest St., Montclair, N. J.

Windows can be Wonderful

Wonderful curtains to give your windows new beauty, to brighten up the entire outlook of your winter-weary rooms. Curtains to frame and fit every window . . . whether you like meticulous tailored ones or lovely ruffled ones. A style for every room in your home.

RUFFLED MARQUISETTE Sturdy, permanent finish marquisette makes a decorative and long-wearing curtain for bedrooms. 80 inches overall width. 81 inches in length. 5.95 a pair.

RUFFLED NYLON Dainty Floral rosese scattered on pink or blue nylon. Brings fresh color to your bedroom windows. 80 inches overall width. 81 inches in length. 7.50 a pair.

RUFFLED NET Heavy net curtains with headed ruffles, in crisp white, so charming at your windows. 84 inches overall width. 90 inches in length. 3.95 a pair.

PLASTIC COTTAGE SETS. Newest plastic curtains to add charm to your kitchen or bathroom windows. Washable, flame-proof, water-proof, mildew and stain-proof. All white, yellow and white, green and white, and green with yellow. 5.95 a pair.

TAILORED DOTTED MARQUISETTE Large, fluffy cushion dots on tailored curtains. 88 inches overall width, 87 inches in length. 4.75 a pair.

TAILORED SILK MARQUISETTE. Lovely egg-shell marquisette curtains to hang with your rich-looking drapes. 84 inches overall width, 81 inches in length. 4.95.

Curtain Annex—Second Floor

The New Improved
Adap-table
of 100 Uses

Wonderfully convenient for writing, typing, homework, cards. Every household will find many special uses.

Top tilts to 5 positions, from horizontal to 45 degrees . . . raises from end table height — 25 inches — to music stand height — 37 inches. Two supports make it firm and steady. Indispensable for invalids and convalescents. Serve breakfast in bed

Top 17½ x 23½ walnut masonite top with tubular metal frames.

Toy Annex—Second Floor

Yes

WE HAVE A LARGE SELECTION OF DINETTE SETS

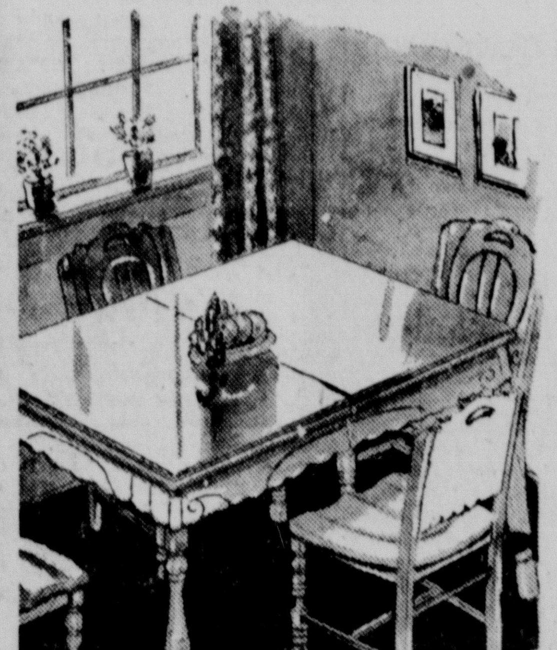

DECORATIVE FIVE PIECE
SETS
PRICED FROM $69.95

Planned for maximum utility, these dinette sets are designed for attractive simplicity too. Choose the style that best suits your decorative scheme. All are sturdily built, modestly priced and adaptable to your needs. See them today!

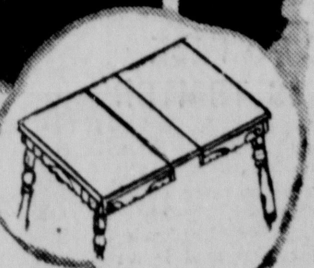

Sayre Furniture
Finer HOME FURNISHINGS
126 East Fourth Street. Next to Y. M. C. A.

Toilet Goods—First Floor

GOOD BEDMAKING

Chenille Bedspreads
9.75 to 17.95

Like a stroke of magic, these lovely chenille spreads will transform your bedroom into a spot of color. Charming patterns in soft pastel shades and white with floral designs. Row after row of velvety tufting, that will launder like a charm.

Domestics—First Floor

New, Heavy Duty Self-Seal

Step-On Cans
5.50

Heavy? These are the heaviest, ruggedest, step-on cans we've ever had. They're built like a battleship, of extra heavy gauge steel with a beautiful, snow-white, smooth-as-glass finish. They have rubber rings around the top for sanitary tight-seal, and quite operation. They have extra rugged, positive, double-action pedal mechanism. They even have white-painted inner metal pails, 16 quarts trade capacity.

Housewares—Downstairs

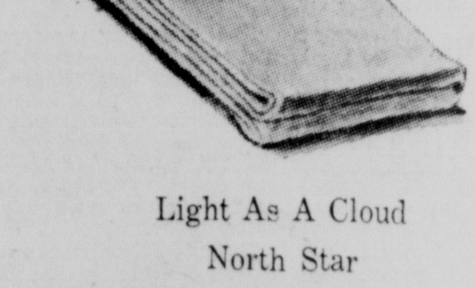

Light As A Cloud
North Star
"Nocturne" Blankets
8.95

North Star, Nocturne Blankets cherished for their light as a cloud warmth. The luxury blanket for the spring-to-summer season. It's pure fine soft wool. Bound in fine soft rayon satin. Lovely pastel shades and white, 72x90 inches.

Curtain Annex—Second Floor

Ogilvie's

CANDIDATES PUT LITTLE ZIP INTO PRIMARY RACES

Only Milligan Has Displayed Any Old-Time Traits Of Active Campaigning

By H. H. DAUGHERTY
Associated Press Staff Writer

COLUMBUS, April 22 — Unless the primary election candidates display more pep in coming down the home stretch to the finish line on May 7, the current campaign may establish some sort of a record for listlessness.

Only one of the many candidates who are seeking nominations for various statewide or district offices has displayed any of the old-time traits of putting on a real campaign. He is Fred J. Milligan, Columbus attorney, who is seeking the Republican nomination for lieutenant governor. Mr. Milligan really has been beating the bushes.

Atty. Marvin C. Harrison of Cleveland, who is after the Democratic nomination for U. S. senator, has kept his campaign out of the doldrums by going after votes by means of the radio, but his efforts have been chiefly in the Cleveland territory.

Payne Wages Uphill Fight

Albert Edward Payne of Springfield, who is waging an uphill battle against former Atty. Gen. Thomas J. Herbert for the Republican gubernatorial nomination, has resorted to such stunts as dropping nylon hose from airplanes, hiding pocketbooks with dollar bills in them and parading pseudo Indians through the streets with doubtful effect in lining up votes. Mr. Herbert has complete organization backing and consequently has paid little attention to Mr. Payne's activities.

Mr. Herbert has done little or no campaigning other than to set up an organization for the November election, confident in his ability to beat Mr. Payne for the nomination. Mr. Herbert was the runnerup for the nomination two years ago, losing to Mayor James Garfield Stewart of Cincinnati by a close margin.

Gov. Frank J. Lausche has done no campaigning for renomination on the Democrat ticket other than to attend civic functions to which he has been invited as a guest. Campaign donations for a primary campaign have been refused.

Torok Travels Extensively

The governor's only opponent, Joseph Torok Jr., Youngstown grocery clerk, has been traveling about the state and says that he has not received any county organization endorsements, but he has been assured by the county party leaders that he is going to give the governor a good race. Mr. Torok says the Democrat voters are against Gov. Lausche because he has not been liberal in dispensing patronage. Patronage, he says is the principle of the Democratic party.

"The man who attempts to destroy the organization of any political party, aims an arrow into the heart of America," Mr. Torok said this week in a statement. He said Gov. Lausche is "such an individual".

Former Gov. John W. Bricker, unopposed for the Republican nomination for U. S. senator, has made no primary campaign. The little political speaking he has done has been directed primarily in support of his campaign this fall.

U. S. Sen. James W. Huffman has confined his campaigning chiefly to week-end visits from Washington to give a short radio address to the voters.

Laski Says That U.S. Has Bomb That Could Devastate Two States

By The Associated Press.

BRIGHTON, England, April 22—Prof. Harold J. Laski Sunday asserted the United States has manufactured new atom bombs so powerful one could "devastate the great states of Indiana and Illinois" and five could "destroy the whole of the United States south of the Mason-Dixon line".

In a speech before the British Co-operative party conference attacking the policy of secrecy in development of atomic energy, the chairman of the British Labor party executive committee declared the new bombs were much more powerful than those dropped on Hiroshima and Nagasaki.

Prof. Laski said he had "learned of the new bombs on his last visit to the United States, but he did not amplify the reference.

He called the secrecy policy surrounding atomic energy research "an onslaught on the well-being of the human race", and added:

"I hope the whole power of your government will be mobilized to end this evil practice of secrecy which threatens to poison every channel of our international relations."

Asked the source of his knowledge of the bombs, Prof. Laski said later at his home in London it was "an American", but refused to answer further questions concerning his information.

Gunman Gets $2,035

CLEVELAND, April 22 — Without the 200 patrons even noticing it, a quiet gunman took $2,135 from a downtown restaurant last night. He halted Miss Helen Avran, 21, as she took $1,130 to the basement safe of the Southern Barbecue, rapped her over the head with the butt of a revolver, gathered up $905 from the safe, and walked calmly out of the place.

Balsa is one of the lightest commercial woods in the world.

SAL-
As a caution use only as directed
SAL-FAYNE for HEADACHE PAIN certain COLD symptoms—minor periodic pain
FAYNE
SAL-FAYNE 25c at Drug Stores

LOANS
Can Now Be Obtained from Us on SMALLER MONTHLY PAYMENTS
Up to 18 Months to Repay!
Government restrictions have been lifted on length of loan repayments. On most types of loans we can now grant up to 18 months to repay!
Come in or phone for a loan on this easier-to-pay plan, NOW.
Up To 18 Months To Pay
The Columbiana County Finance Co.
612 Dresden Avenue
Geo. Steele, Mgr. Ph. 4500

POISON IVY
A U. S. GOVERNMENT Report announces the discovery of a new tannic acid treatment for ivy poisoning. The treatment has been found excellent; it is gentle and safe, dries up the blisters in a surprisingly short time—often within 24 hours. These government findings are incorporated in the new product Ask for it at your drug store. 59c. IVY-DRY
Manufactured by IVY-DRY, 68 Forest St., Montclair, N. J.

Yes
WE HAVE A LARGE SELECTION OF DINETTE SETS

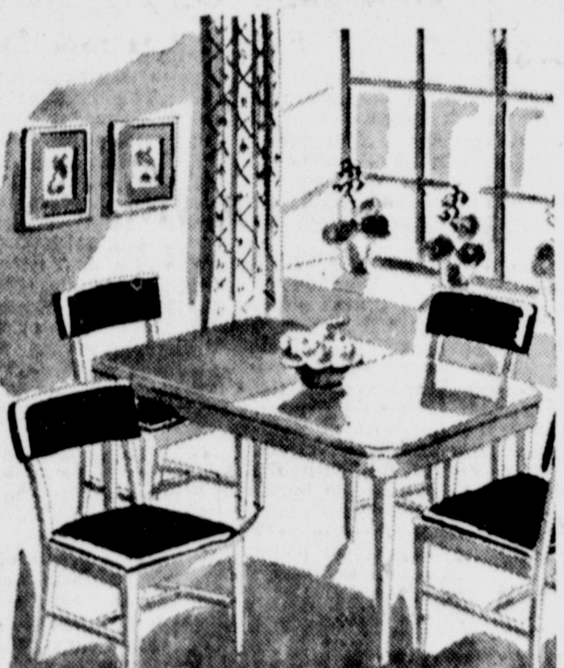

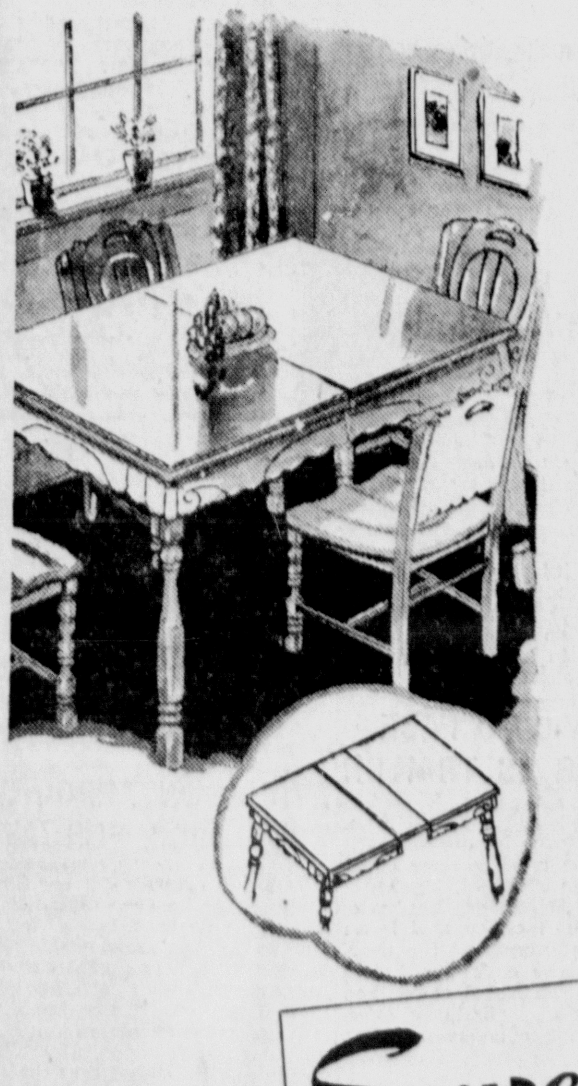

DECORATIVE FIVE PIECE SETS
PRICED FROM $69.95
Planned for maximum utility, these dinette sets are designed for attractive simplicity too. Choose the style that best suits your decorative scheme. All are sturdily built, modestly priced and adaptable to your needs. See them today!
Sayre Furniture
Finer HOME FURNISHINGS
126 East Fourth Street. Next to Y. M. C. A.

Windows can be Wonderful

Wonderful curtains to give your windows new beauty, to brighten up the entire outlook of your winter-weary rooms. Curtains to frame and fit every window . . . whether you like meticulous tailored ones or lovely ruffled ones. A style for every room in your home.

RUFFLED MARQUISETTE Sturdy, permanent finish marquisette makes a decorative and long-wearing curtain for bedrooms. 80 inches overall width, 81 inches in length. 5.95 a pair.

RUFFLED NYLON Dainty Floral rosese scattered on pink or blue nylon. Brings fresh color to your bedroom windows. 80 inches overall width. 81 inches in length. 7.50 a pair.

RUFFLED NET Heavy net curtains with headed ruffles, in crisp white, so charming at your windows. 84 inches overall width. 90 inches in length. 3.95 a pair.

PLASTIC COTTAGE SETS. Newest plastic curtains to add charm to your kitchen or bathroom windows. Washable, flame-proof, water-proof, mildew and stain-proof. All white, yellow and white, green and white, and green with yellow. 5.95 a pair.

TAILORED DOTTED MARQUISETTE Large, fluffy cushion dots on tailored curtains. 88 inches overall width, 87 inches in length. 4.75 a pair.

TAILORED SILK MARQUISETTE. Lovely egg-shell marquisette curtains to hang with your rich-looking drapes. 84 inches overall width. 81 inches in length. 4.95.

Curtain Annex—Second Floor

The New Improved
Adap-table
of 100 Uses

6.98
Wonderfully convenient for writing, typing, homework, cards. Every household will find many special uses.
Top tilts to 5 positions, from horizontal to 45 degrees . . . raises from end table height — 25 inches — to music stand height — 37 inches. Two supports make it firm and steady. Indispensable for invalids and convalescents. Serve breakfast in bed
Top 17½ x 23½ walnut masonite top with tubular metal frames.
Toy Annex—Second Floor

ENOZ PARA PACK
Enoz
Tested MOTH PROTECTION PLAN!
ENOZ VAPOR CRYSTALS
For nearly 50 years smart women have depended upon Enoz to protect clothing, drapes, upholstery, rugs and all woolens from moth damage. Enoz not only kills moths, but it also prevents moths! Spray with famous Enoz Moth Spray once a month regularly. Then for day-to-day protection use Enoz Vapor Crystals in Pack in clothes closets, and Enoz Para trunks, chests, drawers and for storing. This plan is fool-proof! Enoz is safe and easy to use . . . won't stain! Clean odor disappears quickly! Come in, get Enoz today!
ENOZ MOTH SPRAY WITH OR WITHOUT DDT
Enoz
Toilet Goods—First Floor

GOOD BEDMAKING

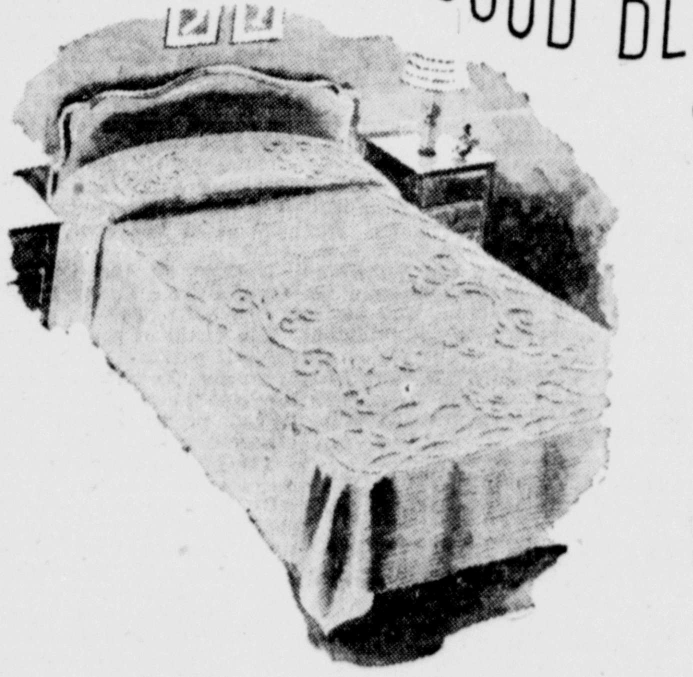

Chenille Bedspreads
9.75 to 17.95
Like a stroke of magic, these lovely chenille spreads will transform your bedroom into a spot of color. Charming patterns in soft pastel shades and white with floral designs. Row after row of velvety tufting, that will launder like a charm.
Domestics—First Floor

New, Heavy Duty Self-Seal

For homes!
For hospitals!
For hotels!
For institutions!
Step-On Cans
5.50
Heavy? These are the heaviest, ruggedest, step-on cans we've ever had. They're built like a battleship, of extra heavy gauge steel with a beautiful, snow-white, smooth-as-glass finish. They have rubber rings around the top for sanitary tight-seal, and quite operation. They have extra rugged, positive, double-action pedal mechanism. They even have white-painted inner metal pails, 16 quarts trade capacity.
Housewares—Downstairs

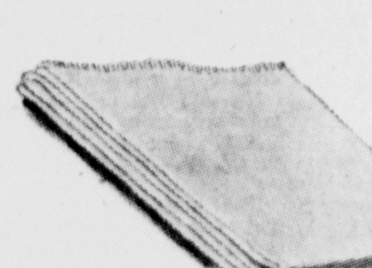

Light As A Cloud
North Star
"Nocturne" Blankets
8.95
North Star, Nocturne Blankets cherished for their light as a cloud warmth. The luxury blanket for the spring-to-summer season. It's pure fine soft wool. Bound in fine soft rayon satin. Lovely pastel shades and white, 72x90 inches.
Curtain Annex—Second Floor
Ogilvie's

UNION REVIVALS ATTRACT 1,000

Churches Also Crowded At Services For Easter

An audience estimated at about 1,000 persons attended the opening service of the union revival campaign of East Liverpool churches Sunday night in the Memorial auditorium.

The evangelist is Rev. Robert J. Wells of Wheaton, Ill., who is being assisted by Rev. Henry Holmbo of Grand Rapids, Mich., evangelistic singer. Rev. William S. Longsworth, pastor of the Calvary Methodist church and president of the Ministerial Association, sponsors of the campaign, presided last night.

Promise In Resurrection

In keeping with the observance of Easter, Rev. Wells stressed the life of Christ, His death and Resurrection and the promise of life everlasting in his opening sermon. The music was furnished by an augmented choir of about 60 voices from the several co-operating churches, directed by Rev. Holmbo, who also sang a solo.

The revival tonight will be transferred to the First Methodist church, preceded by a prayer service at 7. Services will be held every night through May 12. Sunday services will be held in the Memorial auditorium and those during the week in the First Methodist church. His subject for tonight will be "How To Have a Revival in East Liverpool".

Ideal spring weather which prevailed yesterday served to attracted capacity crowds in virtually all churches for the Easter morning services. Two of the bigger congregations reported the largest audiences in several years.

Easter Services Varied

Services for Easter were featured with special music and sermons on the death of Christ and His Resurrection. The rites of the Lord's Supper, baptism and public reception of new members were featured in some, and there were cantatas in several.

Most of the congregations dispensed with their night services for the union revival campaign. The exceptions were the First Presbyterian, First United Presbyterian, First Nazarene and St. John's Lutheran.

PREFABRICATED CODE SET UP FOR BUILDERS

By The Associated Press.

NEW YORK, April 22—Basic refabrication building regulations, which "will reduce costs, speed construction and at the same time insure public safety", have been announced by the Building Officials Conference of America, Inc.

The code, evolved after a year's study, is intended as an "authoritative guide to local building officials". The conference reported it anticipates "a considerable amount of prefabricated housing in view of the federal program in proposing guaranteed markets and other inducements to further the veterans' housing program".

The code governs the use of steel, aluminum, magnesium, masonry, asbestos, concrete, wood, molded plywood, synthetic plastics or any combinations of the materials.

Now! You can get 'HIGH-SPEED' RELIEF from MUSCULAR ACHES-PAINS

Soreness and Stiffness

Most muscular aches and pains are due to local congestion pressing on the nerves. So here's why the sensational new Musterole Brand Liniment brings such FAST relief—and why, when you use Musterole Liniment once, you'll never go back to slow-acting remedies.

The minute you begin to apply this powerfully stimulating Musterole Liniment you can almost feel it bringing a supply of fresh warm blood to sweep away the local congestion pressing on your nerves and thus soothe irritated nerve endings and speedily relieve your pain. Such blessed comfort is yours!

Musterole Liniment is made by the makers of the reliable Musterole rub—famous for distress of colds. Stainless, quick-drying. Inexpensive, too, because a little goes so far and does so much.

MUSTEROLE BRAND LINIMENT

CHILDREN TO SEE 'ALADDIN' WEDNESDAY

Aladdin's Mother — The Princess — Aladdin

WITH two performances arranged to take care of heavy advance ticket sales—one at 9 in the morning and the second at 1 in the afternoon—arrangements were nearing completion today for presenting the play, "Aladdin and His Wonderful Lamp", Wednesday at Memorial auditorium.

The production, to be enacted by a cast from the Clare Tree Major Children's Theater of New York, is sponsored by the Federation of Parent Teacher Organizations as an educational project.

The morning performance at 9 will be for children from outlying schools, including Klondyke, Neville, Horace Mann, Garfield, Glenmoor, LaCroft, Pleasant Heights, Walkers and West End. School busses will take the children to the auditorium and return them to the buildings.

The afternoon show will be for children in the rest of the schools.

Handsomely costumed, the play tells the adventures of Aladdin with his magic lamp in elaborate and colorful settings.

School Music Students Win 5 Superior Ratings In Auditions

Musical students in East Liverpool High school captured five superior, six excellent and four very good ratings at the annual Eastern Ohio district music audition held Saturday at Muskingum college at New Concord.

Superior ratings, the highest mark available, went to the local a capella choir and to Pat Finlay, trumpet player, Misses Eva Mae Staats and Pat Holl, sopranos, and Gretchen Arner, contralto.

Rated as excellent, second highest were a girls' ensemble of eight, two mixed ensembles, also of eight members each, and Miss Joyce Gilson in both voice and piano, and Russell Farrell, clarinetist.

In the very good group were William VanMeter and Collin Neal, baritones; Neil Hayden, bassoon, and the girls' glee club, a last-minute entry.

Miss Staats, Miss Holl and Miss Arner, vocalists, and young Finlay, trumpet player in the high school band, will take part in the state audition May 11 at Ohio State university. Misses Joyce Gilson and Kay Martin who will be their accompanists, and Lawrence Beck, supervisor of music in East Liverpool High school, will make the trip to the state finals.

The girls' ensemble, which won the excellent rating, included Misses Sue Orr, Maxine Prescott, Glenda Rose, Evelyn Pettay, Martha Dray, Martha Shingler, Donna Jean Plant and Bonnie Stover. One of the mixed ensembles which won this rating consisted of Misses Eva Mae Staats, Jackie Hartzell, Marie Madison, Sally Hutchman and Gretchen Arner and Richard Fenton, Collin Neal and Jerry Hyder, and the other, Misses Rosmarie Green, Joyce Beeler, Mary Jane Weaver, Sue Vess and Nancy Fordyce and William VanMeter, Donald Brooks and Neal Camp.

Mr. Beck today expressed gratification over the record of the East Liverpool entrants in the audition, the first time that local choirs ever have taken part. He said that the outcome "is the result of hard work on the part of the students and administrative co-operation in allowing more rehearsal time for members of the music department."

The trip to New Concord was made in school busses. The students were accompanied by Mr. and Mrs. Beck, Director R. E. Johnson of the high school band and Mrs. Johnson, and Merrill Hall, principal at the Garfield school.

Band At Palestine Rated As 'Very Good'

Special To The Review.

EAST PALESTINE, April 22—The 60-piece high school band was rated "very good" in the northeastern district auditions held at Kent State university Saturday.

Directed by A. J. Barr, the band participated in Class "BB" for schools with an enrollment between 475 and 500 students. The trip was made by private automobile.

Lisbon School Band Rated As 'Very Good'

Special To The Review.

LISBON, April 22—A top rating of "very good" was awarded the Lisbon High school band at the Class "B" eastern district auditions at Muskingum college in New Concord on Saturday. No superior ratings were given for bands.

In the ensemble auditions, the No. 1 brass sextet and the drum quartet received ratings of 1, while the No. 2 brass sextet received a 2 rating.

Janice Feisley, cornet; Kenneth Robinson, baritone; Eugene Tolson, tuba, and Virginia Hepburn, clarinet, received 1 ratings for solos, while Florence Armstrong received a rating of plus 2 for a trombone solo.

Mayor Ties Knot

Cleveland Couple Unable To Locate Pastor

MOST East Liverpool ministers were busy with Easter preparations, so a Cleveland couple that came to East Liverpool Saturday night with marriage in mind called on Mayor O. Earl Greenawalt to tie the knot.

Mayor Greenawalt performed the civil ceremony for Miss Olga Copy and George Knepple, an ex-soldier, at 10 p. m. at his office in City hall.

The couple told the mayor they came here expecting to be married quietly in a minister's home, but found most pastors occupied with cantatas and cadenzas for Sunday's Easter programs.

It was the first marriage ceremony the mayor has performed since he started his current term Jan. 1, but he performed several in each of his previous periods in office.

"The marriage ceremony isn't my forte," the mayor explained. "But when they're determined, I tie the knot."

ODD AND INTERESTING

By W. L. GORDON

Anton Lang, who has the part of Christ in the Oberammergau Passion Play, is suspended on the cross by means of a stout belt under his loin cloth. A hook is fixed on the cross and the belt passes over it. He curves bis fingers over the nails in the cross piece and as he hangs suspended for 20 minutes, the physical strain is very severe. A bag of wine, secreted in the loin cloth and punctured by a soldier, provides the red stain when he is pierced by the spear.

There are known to be more than a thousand different religious systems throughout the world.

TIRE FACTORY CLOSES AS RESULT OF STRIKE

By The Associated Press.

AKRON, April 22—A strike of some 200 curing room workers halted operations at the General Tire & Rubber Co. today, idling 1,400 persons.

The dispute started Saturday when workers in the curing room, where tires are baked, said a rescheduling of work in the department had resulted in a drastic wage cut.

Company officials reported today the shutdown of operations in the department made it impossible for the plant to continue work.

Officers of Local 9 of the CIO United Rubber Workers of America, to which the striking employees belong, said they have urged the workers to return to their jobs and negotiate the dispute and will meet with them again later today.

Meantime, at the Firestone Tire & Rubber Co. some 350 workers in the reclaim plant remained away from their jobs in a seniority of maintenance dispute. Company officials said the work stoppage, which began Friday and involves members of local of the CIO United Rubber Workers, has not affected other operations yet, but will if it continues much longer.

Mo'lasses

Tank Car Leaks At Derail Of 20 in Freight Train

Special To The Review.

EAST ROCHESTER, April 22 — Molasses became "more lasses" for children and residents of this vicinity when a hole was knocked in a tank car of syrup in a derailment of 20 cars of an east-bound Pennsylvania Railroad Co. freight train Saturday night.

The crowd filled bottles and cans from the dripping car.

Traffic was restored today over the double tracks of the line, known as the Bayard cutoff. The locomotive remained on the rails, although a score of cars from the merchandise train were damaged.

A wreck crew from the Wellsville yards was called to the scene of the East Rochester derailment, and help clear the tracks after a tie-up of over 12 hours. Traffic was resumed at 10 a. m. Sunday.

ARTURO TOSCANINI, 79, STARTS BACK TO ITALY

By The Associated Press.

NEW YORK, April 22—Arturo Toscanini 79, one of the world's greatest symphony conductors, is on his way back to his native Italy—where, in 1931, he was beaten by fascists because he refused to play their hymn.

Toscanini, who left yesterday by plane, will re-open the La Scala opera house in Milan.

The white-haired musician left Italy in 1938 in voluntary exile.

HOW CAN I ? ? ?

By ANNE ASHLEY

Q.: How can I remove stains from light-colored stockings, made from dark shoes?

A.: Add a tablespoon of borax to the water in which the stockings are washed. Put the borax into the suds and let the stockings soak for an hour before washing in the usual way. Rinse well.

Q.: How can I clean white window shades?

A.: By using equal parts of flour and borax. The shade should be laid out flat and the dry mixture rubbed on with a clean cloth.

Q.: How can I prevent unpleasant scum from forming on hot chocolate and cocoa?

A.: This can be prevented by stirring thoroughly with the rotary egg beater before serving.

Alfalfa was cultivated by the Persians for centuries before the Christian era.

How To Hold FALSE TEETH More Firmly In Place

Do your false teeth annoy and embarrass by slipping, dropping or wabbling when you eat, laugh or talk? Just sprinkle a little FASTEETH on your plates. This alkaline (non-acid) powder holds false teeth more firmly and more comfortably. No gummy, gooey, pasty taste or feeling. Does not sour. Checks "plate odor" (denture breath). Get FASTEETH today at any drug store.—Adv.

Firsthand Observation

Soviet Writers Will Be Asked To Tour U.S.

By The Associated Press.

WASHINGTON, April 22 — The state department will extend to three Russian war correspondents a potentially significant invitation to take a look at how America works and thinks and lives in peacetime.

The three—Ilya G. Ehrenburg of Izvestia, Gen. Mikhail R. Galaktionov of Pravda and Konstantin M. Simonov of Red Star—came here to meet with the American Society of Newspaper editors.

Their visit was planned by the newspaper organization to promote an exchange of ideas between the day-by-day historians of two of the world's greatest powers.

The Russian writers gave top-ranking news executives a bluntly frank idea of what they think about this country's press.

Some of its was favorable; some of it, too, was sharply critical.

That's the kind of a report the state department hopes they will take home to Russia—one based on a trained newspaperman's first-hand observations.

The Russian newsmen will be given a free hand to see how ready-to-go machines roll of the production lines, how people live in big cities and in small towns, how newspapers function without government control, how things are here generally.

Although it was confirmed officially that the invitation will be extended, there was no indication yet as to whether it will be accepted. The three presumably will have to await an O.K. from Moscow.

If they accept, it will constitute another step in the endeavor jointly pushed by the state department, the society and by Kent Cooper, executive director of the Associated Press, and Hugh Baillie, president of the United Press, to break down the barriers against free movement of newsmen and the free flow of their findings in all parts of the world.

TRYGVE LIE, secretary-general of the United Nations, said Saturday night it is the business of newspaper editors to prevent war.

"It is your business," he advised the society in a prepared address, "to insure that the world will not have a war either now or in that distant future when it may lack our advantage of grim firsthand experience with two terrible wars."

Fascism and Nazism, however, still constitute a threat to world peace, he said, calling upon the editors to support the United Nations in their aims for peace.

But another war is not likely soon, he commented, because the world "is sick and tired" of war.

Earlier, the three Russian journalists in an open forum with American editors had asserted Soviet Russia wants a strong army but only to defend its borders.

They also contended Russia has no secrets to hide and promised to "raise the question" with their government about a broader interchange of newspaper correspondents when they return home.

Wilbur Forrest, assistant editor of the New York Herald-Tribune, was elected president of the society. Other officers named are: H. R. Howard, editor of the Cleveland News, first vice-president; Erwin D. Canham, editor of the Christian Science Monitor, second vice-president, and Ben M. McKelway, associate editor of the Washington Star, treasurer. Dwight Young editor-in-chief of the Dayton Journal-Herald, was re-elected secretary.

The editors by voice adopted a resolution calling for formation of a committee to "study the problem of world dissemination of news".

REPORT OF FIGHTING IN AZERBAIJAN HEARD

By The Associated Press.

TEHERAN, April 22 — Premier Ahmed Qavam today announced a program under which Azerbaijan province might return to the Iranian national government and said that his cabinet has "decided to permit the people of the province to have their ideals realized as far as the constitution and laws of the country permit".

He said that no action would be taken against leaders of the "democratic party" in Azerbaijan and that the party would be free to operate.

The Tabriz radio said fighting has broken out south of Mianduab between the Iranian army and Fedai (volunteer Azerbaijan Democrat warriors) and that "several Fedai were killed and 15" were wounded". The report said army troops used mortars and machine guns, forcing the Fedai into retreat.

The Azerbaijans attacked the following day and "regained their position and captured machine guns, horses and a few army troops", the report continued. An Iranian general staff officer said no official word of such fighting has been received.

CALCUTTA CEMETERY ASSOCIATION ELECTS

Lawrence Pike was elected president of the Calcutta United Presbyterian Cemetery Association at a meeting Saturday night of the trustees and lot holders in the church just south of Calcutta. He succeeds R. A. Hamilton.

Mr. Hamilton was elected vice-president, and Arthur Wilson secretary-treasurer. Maurice Chamberlain was re-elected to the board of trustees for three years.

The board is made up of James Huston, Ray Huston, Charles Conkle, Walter Abrams, James Boyd, Mr. Pike, Mr. Chamberlain and Mr. Hamilton.

Clark Will Speak

MIDDLETOWN, O., April 22 — Tom B. Clark, U. S. attorney general will speak on Middletown's "I Am An American Day" program May 19. Celebration plans include a parade and speaking program at Armco Field, expected to attract 10,000 persons.

Skin Sufferers

"IT'S ONLY COMMON SENSE"

WRITES DR. R., — "THAT SKIN TROUBLES RESULT FROM UNBALANCED INTERNAL CONDITIONS".

Thousands of Doctors Use Colusa Natural Oil and Capsules

An Internal and External Treatment

PSORIASIS — LEG ULCERS

ECZEMA — ATHLETE'S FOOT

Dr. J. M., Colorado, writes: "My wife had an extreme case of Psoriasis which was cleared up almost as by magic."

Dr. J.W.C., NEW YORK, reports: "Cases (a) ECZEMA 6 years, steadily getting worse COLUSA OIL & CAPSULES used 3 days with good results, completely cleared in 4 weeks; (b) POISON IVY, intense itching stopped almost immediately, cleared in 5 days. (c) ATHLETE'S FOOT, 15 years, couldn't wear shoes for 3 weeks, entirely cleared in 10 days; (d) LEG ULCER 2 year standing, cleared in 8 weeks with COLUSA."

Dr. C. W., CALIFORNIA. "Patients are thrilled, claim no itching or scaling after first day's application."

THOUSANDS of UNSOLICITED testimonials from OTHER DOCTORS, DRUGGISTS AND USERS tell of quick release from skin misery by simple use of COLUSA NATURAL OIL AND CAPSULES.

SMOOTH—COMFORTABLE SKIN GUARANTEED OR MONEY BACK

RAND'S INC.

One Thousand

Attended The Great Opening Service of The Tri-State Evangelistic Campaign Sunday!

Meeting Opens Tonight In The First Methodist Church

Fifth and Jackson Street

7:30 P. M.

DR. ROBERT WELLS PREACHING:

"How A Revival Can Come To East Liverpool!"

Thrilling Choir Under Direction of: REV. HENRY HOLMBO

Sponsored By The Ministerial Association

This Space Contributed By The Dawson Funeral Home

YOUR TABLE REFLECTS YOUR PERSONALITY

So Select Sterling with a Reputation!

SEE THESE GORHAM PATTERNS AT

LEON RUBIN

JEWELER SINCE 1911

513 WASHINGTON ST. EAST LIVERPOOL, O.

JACK M. SHAW, SUCCESSOR

PATTERNS SHOWN are representative of our excellent selection and six-piece Place Settings average about $23 including the 20% Federal Tax.

Items available are ample to serve a four-course dinner and other desirable match-ups are guaranteed that you may complete your service. Come in and see this outstanding sterling which costs no more than the ordinary kind.

Left to Right: — CAMELLIA, ENGLISH GADROON, LYRIC, CHANTILLY, GREENBRIER, BUTTERCUP, FAIRFAX

We Also Carry A Complete Line Of Towle — Wallace and International Sterling

STARTLING NEW IDEA KEEPS FAMILY WELL--OR PAYS CASH

White Cross Plan Pays For Lost Time, Hospital, Surgical Bills, etc.

Since primary purpose of newly launched White Cross Plan is to keep wage earner working and family healthy, 4-way benefits are provided: (a) Service from Medical Director and consulting specialists aims to keep entire family well (b) Yet pays bills if hospitalization from either sickness or accident becomes necessary (c) Pays head of family up to $150 per month additional for loss of time in hospital or $100 per month at home (d) Pays as much as $100 per month for 40 months following accidental death.

How This Plan Works

White Cross Plan starts with laboratory service. Four urinalyses are given per year without charge. Advice (not treatment) on your personal health problem is available from specialist in his particular field of medicine.

In Case of Accident, Sickness or Childbirth; Up to $8 Per Day

If accident befalls a person or family, the White Cross Plan has available Emergency Fund up to $250 and pays cash for hospital, surgery and miscellaneous bills. At the same time it provides head of family with income up to $150 per month during hospitalization and $100 per month at home. other sickness and accident benefits include payment of up to $8 per day for 100 days in hospital.

Protects All Ages From 1 Day to 65 Years

Freedom from worry about hospital bills, surgeon's fees, and many other charges aids in quicker recovery. Female diseases and childbirth covered by Plan, which may be written to pay wage earner or housewife for loss of time.

No Medical Examination

If you are in good health and not more than 65 years old, you are eligible. Mrs. Lewis writes: "I never dreamed that 4 months later I would find occasion to use it for an illness. Your check for $545 was certainly a great help in paying my hospital bill."

Costs Only Few Cents Daily

Northern Mutual was founded in 1907 and has issued low-cost Hospitalization and Sickness and Accident policies protecting more than 1,000,000 persons.

Get Details NOW!

Yes, thousands will want this new full measure of protection offered by the amazing White Cross Plan. You can get full details as to how this Plan applies to yourself and family. Send the convenient coupon below right now.

THE WHITE CROSS PLAN

MAIL THIS COUPON

NORTHERN MUTUAL CASUALTY CO.

Dept. EL—422

913 Union Commerce Bldg.

Cleveland, Ohio

Send me all information about amazing new White Cross Plan. This does not obligate me.

NAME ____

ADDRESS ____

CITY ____

ZONE ____ STATE ____

I AM INTERESTED IN

☐ INDIVIDUAL PROTECTION

☐ FAMILY PROTECTION

Plates — Crowns

Extractions — Fillings

Bridgework — Plate Repairs

See our new Plastic Plates with natural appearing gum. It is the closest resemblance to natural teeth and gums ever developed.

Hours Daily 9:00 A. M. To 8:00 P. M.

Dr. Glenn McKenzie DENTIST

Hours Saturday 9:00 A. M. To 8:00 P. M.

PHONE 150

523½ MARKET ST.

On The Diamond — East Liverpool, O.

Better Vision Made Its Mark in School

Correctly prescribed glasses for better vision help keep minds alert in school. Our registered optometrist will prescribe for you

DR. JACKSON OPTICAL OFFICE

606 DRESDEN AVENUE — PHONE 476

UNION REVIVALS ATTRACT 1,000

Churches Also Crowded At Services For Easter

An audience estimated at about 1,000 persons attended the opening service of the union revival campaign of East Liverpool churches Sunday night in the Memorial auditorium.

The evangelist is Rev. Robert J. Wells of Wheaton, Ill., who is being assisted by Rev. Henry Holmbo of Grand Rapids, Mich., evangelistic singer. Rev. William S. Longsworth, pastor of the Calvary Methodist church and president of the Ministerial Association, sponsors of the campaign, presided last night.

Promise In Resurrection

In keeping with the observance of Easter, Rev. Wells stressed the life of Christ, His death and Resurrection and the promise of life everlasting in his opening sermon. The music was furnished by an augmented choir of about 60 voices from the several co-operating churches, directed by Rev. Holmbo, who also sang a solo.

The revival tonight will be transferred to the First Methodist church, preceded by a prayer service at 7. Services will be held every night through May 12. Sunday services will be held in the Memorial auditorium and those during the week in the First Methodist church. His subject for tonight will be "How To Have a Revival in East Liverpool".

Ideal spring weather which prevailed yesterday served to attracted capacity crowds in virtually all churches for the Easter morning services. Two of the bigger congregations reported the largest audiences in several years.

Easter Services Varied

Services for Easter were featured with special music and sermons on the death of Christ and His Resurrection. The rites of the Lord's Supper, baptism and public reception of new members were featured in some, and there were cantatas in several.

Most of the congregations dispensed with their night services for the union revival campaign. The exceptions were the First Presbyterian, First United Presbyterian, First Nazarene and St. John's Lutheran.

PREFABRICATED CODE SET UP FOR BUILDERS

By The Associated Press.

NEW YORK, April 22—Basic refabrication building regulations, which "will reduce costs, speed construction and at the same time insure public safety", have been announced by the Building Officials Conference of America, Inc.

The code, evolved after a year's study, is intended as an "authoritative guide to local building officials". The conference reported it anticipates "a considerable amount of prefabricated housing in view of the federal program in proposing guaranteed markets and other inducements to further the veterans' housing program".

The code governs the use of steel, aluminum, magnesium, masonry, asbestos, concrete, wood, molded plywood, synthetic plastics or any combinations of the materials.

Now! You can get 'HIGH-SPEED' RELIEF from MUSCULAR ACHES-PAINS

Soreness and Stiffness

Most muscular aches and pains are due to local congestion pressing on the nerves. So here's why the sensational new Musterole Brand Liniment brings such FAST relief—and why, when you use Musterole Liniment *once*, you'll never go back to slow-acting remedies.

The minute you apply powerfully stimulating Musterole Liniment you can almost feel it bringing a supply of fresh warm blood to sweep away the local congestion pressing on your nerves and thus soothe irritated nerve endings and *speedily* relieve your pain. Such blessed comfort is *yours!*

Musterole Liniment is made by the makers of the reliable Musterole rub—famous for distress of colds. Stainless, quick-drying. Inexpensive, too, because a little *goes so far* and *does so much*.

MUSTEROLE BRAND LINIMENT

CHILDREN TO SEE 'ALADDIN' WEDNESDAY

Aladdin's Mother — The Princess — Aladdin

With two performances arranged to take care of heavy advance ticket sales—one at 9 in the morning and the second at 1 in the afternoon—arrangements were nearing completion today for presenting the play, "Aladdin and His Wonderful Lamp", Wednesday at Memorial auditorium.

The production, to be enacted by a cast from the Clare Tree Major Children's Theater of New York, is sponsored by the Federation of Parent Teacher Organizations as an educational project.

The morning performance at 9 will be for children from outlying schools, including Klondyke, Neville, Horace Mann, Garfield, Glenmoor, LaCroft, Pleasant Heights, Walkers and West End. School busses will take the children to the auditorium and return them to the buildings.

The afternoon show will be for children in the rest of the schools.

Handsomely costumed, the play tells the adventures of Aladdin with his magic lamp in elaborate and colorful settings.

School Music Students Win 5 Superior Ratings In Auditions

Musical students in East Liverpool High school captured five superior, six excellent and four very good ratings at the annual Eastern Ohio district music audition held Saturday at Muskingum college at New Concord.

Superior ratings, the highest mark available, went to the local a capella choir and to Pat Finlay, trumpet player, Misses Eva Mae Staats and Pat Holl, sopranos, and Gretchen Arner, contralto.

Rated as excellent, second highest were a girls' ensemble of eight, two mixed ensembles, also of eight members each, and Miss Joyce Gilson in both voice and piano, and Russell Farrell, clarinetist.

In the very good group were William VanMeter and Collin Neal, baritones; Neil Hayden, bassoon, and the girls' glee club, a last-minute entry.

Miss Staats, Miss Holl and Miss Arner, vocalists, and young Finlay, trumpet player in the high school band, will take part in the state audition May 11 at Ohio State university. Misses Joyce Gilson and Kay Martin who will be their accompanists, and Lawrence Beck, supervisor of music in East Liverpool High school, will make the trip to the state finals.

The girls' ensemble, which won the excellent rating, included Misses Sue Orr, Maxine Prescott, Glenda Rose, Evelyn Pettay, Martha Dray, Martha Shingler, Donna Jean Plant and Bonnie Stover. One of the mixed ensembles which won this rating consisted of Misses Eva Mae Staats, Jackie Hartzell, Marie Madison, Sally Hutchman and Gretchen Arner and Richard Fenton, Collin Neal and Jerry Hyder, and the other, Misses Rosmarie Green, Joyce Beeler, Mary Jane Weaver, Sue Vess and Nancy Fordyce and William VanMeter, Donald Brooks and Neal Camp.

Mr. Beck today expressed gratification over the record of the East Liverpool entrants in the audition, the first time that local choirs ever have taken part. He said that the outcome "is the result of hard work on the part of the students and administrative co-operation in allowing more rehearsal time for members of the music department."

The trip to New Concord was made in school busses. The students were accompanied by Mr. and Mrs. Beck, Director R. E. Johnson of the high school band and Mrs. Johnson, and Merrill Hall, principal at the Garfield school.

Band At Palestine Rated As 'Very Good'

Special To The Review.

EAST PALESTINE, April 22—The 60-piece high school band was rated "very good" in the northeastern district auditions held at Kent State university Saturday.

Directed by A. J. Barr, the band participated in Class "BB" for schools with an enrollment between 475 and 500 students. The trip was made by private automobile.

Lisbon School Band Rated As 'Very Good'

Special To The Review.

LISBON, April 22—A top rating of "very good" was awarded the Lisbon High school band at the Class "B" eastern district auditions at Muskingum college in New Concord on Saturday. No superior ratings were given for bands.

In the ensemble auditions, the No. 1 brass sextet and the drum quartet received ratings of 1, while the No. 2 brass sextet received a 2 rating.

Janice Feisley, cornet; Kenneth Robinson, baritone; Eugene Tolson, tuba, and Virginia Hepburn, clarinet, received 1 ratings for solos, while Florence Armstrong received a rating of plus 2 for a trombone solo.

Mayor Ties Knot

Cleveland Couple Unable To Locate Pastor

Most East Liverpool ministers were busy with Easter preparations, so a Cleveland couple that came to East Liverpool Saturday night with marriage in mind called on Mayor O. Earl Greenawalt to tie the knot.

Mayor Greenawalt performed the civil ceremony for Miss Olga Copy and George Knepple, an ex-soldier, at 10 p. m. at his office in City hall.

The couple told the mayor they came here expecting to be married quietly in a minister's home, but found most pastors occupied with cantatas and cadenzas for Sunday's Easter programs.

It was the first marrige ceremony the mayor has performed since he started his current term Jan. 1, but he performed several in each of his previous periods in office.

"The marriage ceremony isn't my forte," the mayor explained. "But when they're determined, I tie the knot."

ODD AND INTERESTING

By W. L. GORDON

Anton Lang, who has the part of Christ in the Oberammergau Passion Play, is suspended on the cross by means of a stout belt under his loin cloth. A hook is fixed on the cross and the belt passes over it. He curves his fingers over the nails in the cross piece and as he hangs suspended for 20 minutes, the physical strain is very severe. A bag of wine, secreted in the loin cloth and punctured by a soldier, provides the red stain when he is pierced by the spear.

There are known to be more than a thousand different religious systems throughout the world.

TIRE FACTORY CLOSES AS RESULT OF STRIKE

By The Associated Press.

AKRON, April 22—A strike of some 200 curing room workers halted operations at the General Tire & Rubber Co. today, idling 1,400 persons.

The dispute started Saturday when workers in the curing room, where tires are baked, said a rescheduling of work in the department had resulted in a drastic wage cut.

Company officials reported today the shutdown of operations in the department made it impossible for the plant to continue work.

Officers of Local 9 of the CIO United Rubber Workers of America, to which the striking employees belong, said they have urged the workers to return to their jobs and negotiate the dispute and will meet with them again later today.

Meantime, at the Firestone Tire & Rubber Co. some 350 workers in the reclaim plant remained away from their jobs in a seniority of maintenance dispute. Company officials said the work stoppage, which began Friday and involves members of local of the CIO United Rubber Workers, has not affected other operations yet, but will if it continues much longer.

Mo'lasses

Tank Car Leaks At Derail Of 20 in Freight Train

Special To The Review.

EAST ROCHESTER, April 22 — Molasses became "more lasses" for children and residents of this vicinity when a hole was knocked in a tank car of syrup in a derailment of 20 cars of an east-bound Pennsylvania Railroad Co. freight train Saturday night.

The crowd filled bottles and cans from the dripping car.

Traffic was restored today over the double tracks of the line, known as the Bayard cutoff. The locomotive remained on the rails, although a score of cars from the merchandise train were damaged.

A wreck crew from the Wellsville yards was called to the scene of the East Rochester derailment, and help clear the tracks after a tie-up of over 12 hours. Traffic was resumed at 10 a. m. Sunday.

ARTURO TOSCANINI, 79, STARTS BACK TO ITALY

By The Associated Press.

NEW YORK, April 22—Arturo Toscanini 79, one of the world's greatest symphony conductors, is on his way back to his native Italy—where, in 1931, he was beaten by fascists because he refused to play their hymn.

Toscanini, who left yesterday by plane, will re-open the La Scala opera house in Milan.

The white-haired musician left Italy in 1938 in voluntary exile.

HOW CAN I ? ? ?

By ANNE ASHLEY

Q.: How can I remove stains from light-colored stockings, made from dark shoes?

A.: Add a tablespoon of borax to the water in which the stockings are washed. Put the borax into the suds and let the stockings soak for an hour before washing in the usual way. Rinse well.

Q.: How can I clean white window shades?

A.: By using equal parts of flour and borax. The shade should be laid out flat and the dry mixture rubbed on with a clean cloth.

Q.: How can I prevent unpleasant scum from forming on hot chocolate and cocoa?

A.: This can be prevented by stirring thoroughly with the rotary egg beater before serving.

Alfalfa was cultivated by the Persians for centuries before the Christian era.

How To Hold FALSE TEETH More Firmly In Place

Do your false teeth annoy and embarrass by slipping, dropping or wabbling when you eat, laugh or talk? Just sprinkle a little FASTEETH on your plates. This alkaline (non-acid) powder holds false teeth more firmly and more comfortably. No gummy, gooey, pasty taste or feeling. Does not sour. Checks "plate odor" (denture breath). Get FASTEETH today at any drug store.—Adv.

Firsthand Observation

Soviet Writers Will Be Asked To Tour U.S.

By The Associated Press.

WASHINGTON, April 22 — The state department will extend to three Russian war correspondents a potentially significant invitation to take a look at how America works and thinks and lives in peacetime.

The three—Ilya G. Ehrenburg of Izvestia, Gen. Mikhail R. Galaktionov of Pravda and Konstantin M. Simonov of Red Star—came here to meet with the American Society of Newspaper editors.

Their visit was planned by the newspaper organization to promote an exchange of ideas between the day-by-day historians of two of the world's greatest powers.

The Russian writers gave top-ranking news executives a bluntly frank idea of what they think about this country's press.

Some of its was favorable; some of it, too, was sharply critical.

That's the kind of a report the state department hopes they will take home to Russia—one based on a trained newspaperman's first-hand observations.

The Russian newsmen will be given a free hand to see how ready-to-go machines roll of the production lines, how people live in big cities and in small towns, how newspapers function without government control, how things are here generally.

Although it was confirmed officially that the invitation will be extended, there was no indication yet as to whether it will be accepted. The three presumably will have to await an O.K. from Moscow.

If they accept, it will constitute another step in the endeavor jointly pushed by the state department, the society and by Kent Cooper, executive director of the Associated Press, and Hugh Baillie, president of the United Press, to break down the barriers against free movement of newsmen and the free flow of their findings in all parts of the world.

Trygve Lie, secretary-general of the United Nations, said Saturday night it is the business of newspaper editors to prevent war.

"It is your business," he advised the society in a prepared address, "to insure that the world will not have a war either now or in that distant future when it may lack our advantage of grim firsthand experience with two terrible wars."

Fascism and Nazism, however, still constitute a threat to world peace, he said, calling upon the editors to support the United Nations in their aims for peace.

But another war is not likely soon, he commented, because the world "is sick and tired" of war.

Earlier, the three Russian journalists in an open forum with American editors had asserted Soviet Russia wants a strong army but only to defend its borders.

They also contended Russia has no secrets to hide and promised to "raise the question" with their government about a broader interchange of newspaper correspondents when they return home.

Wilbur Forrest, assistant editor of the New York Herald-Tribune, was elected president of the society. Other officers named are: H. R. Howard, editor of the Cleveland News, first vice-president; Erwin D. Canham, editor of the Christian Science Monitor, second vice-president, and Ben M. McKelway, associate editor of the Washington Star, treasurer. Dwight Young editor-in-chief of the Dayton Journal-Herald, was re-elected secretary.

The editors by voice adopted a resolution calling for formation of a committee to "study the problem of world dissemination of news".

REPORT OF FIGHTING IN AZERBAIJAN HEARD

By The Associated Press.

TEHERAN, April 22 — Premier Ahmed Qavam today announced a program under which Azerbaijan province might return to the Iranian national government and said that his cabinet has "decided to permit the people of the province to have their ideals realized as far as the constitution and laws of the country permit".

He said that no action would be taken against leaders of the "democratic party" in Azerbaijan and that the party would be free to operate.

The Tabriz radio said fighting has broken out south of Mianduab between the Iranian army and Fedai (volunteer Azerbaijan Democrat warriors) and that "several Fedai were killed and 15 were wounded". The report said army troops used mortars and machine guns, forcing the Fedai into retreat.

The Azerbaijans attacked the following day and "regained their position and captured machine guns, horses and a few army troops", the report continued. An Iranian general staff officer said no official word of such fighting has been received.

CALCUTTA CEMETERY ASSOCIATION ELECTS

Lawrence Pike was elected president of the Calcutta United Presbyterian Cemetery Association at a meeting Saturday night of the trustees and lot holders in the church just south of Calcutta. He succeeds R. A. Hamilton.

Mr. Hamilton was elected vice-president, and Arthur Wilson secretary-treasurer. Maurice Chamberlain was re-elected to the board of trustees for three years.

The board is made up of James Huston, Ray Huston, Charles Conkle, Walter Abrams, James Boyd, Mr. Pike, Mr. Chamberlain and Mr. Hamilton.

Clark Will Speak

MIDDLETOWN, O., April 22 — Tom B. Clark, U. S. attorney general will speak on Middletown's "I Am An American Day" program May 19. Celebration plans include a parade and speaking program at Armco Field, expected to attract 10,000 persons.

Skin Sufferers

"IT'S ONLY COMMON SENSE"

WRITES DR. R., — "THAT SKIN TROUBLES RESULT FROM UNBALANCED INTERNAL CONDITIONS".

Thousands of Doctors Use Colusa Natural Oil and Capsules

An Internal and External Treatment

PSORIASIS — LEG ULCERS

ECZEMA — ATHLETE'S FOOT

Dr. J. M., Colorado, writes: "My wife had an extreme case of Psoriasis which was cleared up almost as by magic." Dr. J.W.C., NEW YORK, reports: "Cases (a) ECZEMA 6 years, steadily getting worse COLUSA OIL & CAPSULES used 3 days with good results, completely cleared in 4 weeks: (b) POISON IVY, intense itching stopped almost immediately, cleared in 5 days. (c) ATHLETE'S FOOT, 15 years, couldn't wear shoes for 3 weeks, entirely cleared in 10 days; (d) LEG ULCER 2 year standing, cleared in 8 weeks with COLUSA." Dr. C. W., CALIFORNIA. "Patients are thrilled, claim no itching or scaling after first day's application." THOUSANDS of UNSOLICITED testimonials from OTHER DOCTORS, DRUGGISTS AND USERS tell of quick release from skin misery by simple use of COLUSA NATURAL OIL AND CAPSULES.

SMOOTH—COMFORTABLE SKIN GUARANTEED OR MONEY BACK

RAND'S INC.

One Thousand

Attended The Great Opening Service of The Tri-State Evangelistic Campaign Sunday!

Meeting Opens Tonight In The First Methodist Church

Fifth and Jackson Street

7:30 P. M.

DR. ROBERT WELLS PREACHING:

"How A Revival Can Come To East Liverpool!"

Thrilling Choir Under Direction of: REV. HENRY HOLMBO

Sponsored By The Ministerial Association

This Space Contributed By The Dawson Funeral Home

STARTLING NEW IDEA KEEPS FAMILY WELL--OR PAYS CASH

White Cross Plan Pays For Lost Time, Hospital, Surgical Bills, etc.

Since primary purpose of newly launched White Cross Plan is to keep wage earner working and family healthy, 4-way benefits are provided: (a) Service from Medical Director and consulting specialists aims to keep entire family well (b) Yet pays bills if hospitalization from either sickness or accident becomes necessary (c) Pays head of family up to $150 per month additional for loss of time in hospital or $100 per month at home (d) Pays as much as $100 per month for 40 months following accidental death.

How This Plan Works

White Cross Plan starts with laboratory service. Four urinalyses are given per year without charge. Advice (not treatment) on your personal health problem is available from specialist in his particular field of medicine.

In Case of Accident, Sickness or Childbirth; Up to $8 Per Day

If accident befalls a person or family, the White Cross Plan has available Emergency Fund up to $250 and pays cash for hospital, surgery and miscellaneous bills. At the same time it provides head of family with income up to $150 per month during hospitalization and $100 per month at home. other sickness and accident benefits include payment of up to $8 per day for 100 days in hospital.

Protects All Ages From 1 Day to 65 Years

Freedom from worry about hospital bills, surgeon's fees, and many other charges aids in quicker recovery. Female diseases and childbirth covered by Plan, which may be written to pay wage earner or housewife for loss of time.

No Medical Examination

If you are in good health and not more than 65 years old, you are eligible. Mrs. Lewis writes: "I never dreamed that 4 months later I would find occasion to use it for an illness. Your check for $545 was certainly a great help in paying my hospital bill."

Costs Only Few Cents Daily

Northern Mutual was founded in 1907 and has issued low-cost Hospitalization and Sickness and Accident policies protecting more than 1,000,000 persons.

Get Details NOW!

Yes, thousands will want this new full measure of protection offered by the amazing White Cross Plan. You can get full details as to how this Plan applies to yourself and family. Send the convenient coupon below right now.

THE WHITE CROSS PLAN

MAIL THIS COUPON

NORTHERN MUTUAL CASUALTY CO.
Dept. EL—422
913 Union Commerce Bldg.
Cleveland, Ohio

Send me all information about amazing new White Cross Plan. This does not obligate me.

NAME ______
ADDRESS ______
CITY ______
ZONE ____ STATE ______

I AM INTERESTED IN
☐ INDIVIDUAL PROTECTION
☐ FAMILY PROTECTION

Plates
Extractions
Bridgework

Crowns
Fillings
Plate Repairs

See our new Plastic Plates with natural appearing gum. It is the closest resemblance to natural teeth and gums ever developed.

Hours Daily 9:00 A. M. To 8:00 P. M.

Dr. Glenn McKenzie
DENTIST
PHONE 150
523½ MARKET ST.

Hours Saturday 9:00 A. M To 8:00 P. M.

On The Diamond — East Liverpool, O.

Better Vision Made Its Mark in School

Correctly prescribed glasses for better vision help keep minds alert in school. Our registered optometrist will prescribe for you

DR. JACKSON
OPTICAL OFFICE
606 DRESDEN AVENUE — PHONE 476

YOUR TABLE REFLECTS YOUR PERSONALITY

So Select Sterling with a Reputation!

SEE THESE GORHAM PATTERNS AT

LEON RUBIN

JEWELER SINCE 1911

513 WASHINGTON ST. EAST LIVERPOOL, O.

JACK M. SHAW, SUCCESSOR

Patterns shown are representative of our excellent selection and six-piece Place Settings average about $23 including the 20% Federal Tax.

Items available are ample to serve a four-course dinner and other desirable match-ups are guaranteed that you may complete your service. Come in and see this outstanding sterling which costs no more than the ordinary kind.

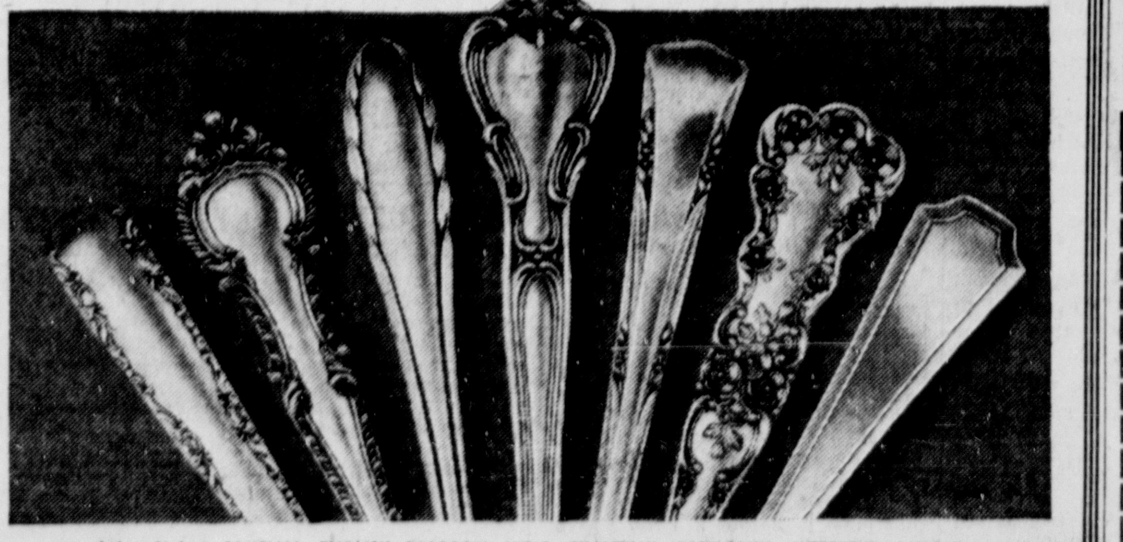

Left to Right: — CAMELLIA, ENGLISH GADROON, LYRIC, CHANTILLY, GREENBRIER, BUTTERCUP, FAIRFAX

We Also Carry A Complete Line Of Towle — Wallace and International Sterling

East Liverpool Review

Established Oct. 25, 1879, as a weekly and June 15, 1887, as a daily newspaper in continuous publication. Merged in 1924 with The Tribune (established in 1876.)

Published by The Brush-Moore, Newspapers, Inc., Review Building, 408 Washington Street, East Liverpool, Ohio. Entered at the postoffice at East Liverpool, Ohio, as second class matter under act of March 8, 1879.

MEMBER OF THE ASSOCIATED PRESS: The Associated Press is exclusively entitled to the use for re-publication of all dispatches credited to it or not otherwise credited in this newspaper, and also to the local news published herein. All rights of republication of special dispatches herein also reserved.

SPECIAL REPRESENTATIVE: The John W. Cullen Company, Columbus office, 40 S. Third St.; Cleveland office 589 Hippodrome Annex; New York office, 630 Fifth Ave.; Chicago office, 230 North Michigan Ave.

MEMBER AMERICAN NEWSPAPER PUBLISHERS ASSOCIATION, MEMBER AUDIT BUREAU OF CIRCULATION, MEMBER OHIO SELECT LIST.

PRIVATE TELEPHONE EXCHANGE, all departments, Main 45, between the hours of 7:30 A. M. and 5:30 P. M. After 5:30 P. M., on Sundays and Holidays: Circulation department, 45; Advertising department, 44; Editorial room, 47 and 48.

SUBSCRIPTION RATES

BY CARRIER per week 20 cents. BY MAIL payable in advance; Columbiana county, Ohio, Hancock county, W. Va., Beaver county, Pa.; and all points within 25 miles of East Liverpool, one year, $4.00; six months, $2.25; three months, $1.25; one month, 50 cents. Outside rates given upon request. No mail subscriptions accepted in localities served by carrier delivery.

Monday, April 22, 1946.

Does The Doctor Know?

NOTHING could be more absurd than continued harping on the theme that things must be done thus and so to prevent inflation. Inflation no longer can be prevented. It is here. It has been here a long time. The problem is to deal with it as a reality.

Most of the wage and price boosting making the country nervous cannot be called causes of inflation. They are effects of inflation. The argument in every case is that prices already have gone up, therefore this price or this wage level must go up too. Yet the sounding boards in Washington and the branch agencies elsewhere continue to give out bumbling notices that something must be prevented that already has occurred.

It has occurred, moreover, with government approval and encouragement. Federal policies have been inducing inflation since before the beginning of the war. Since the end of the war, the government has passed up few chances to induce inflation, while bellowing pitifully to the public that inflation must be held under control. One may wonder with more than partisan skepticism whether the doctor really knows what is wrong with the patient, or is trying to stop a rapid pulse by twisting a touniquet on the elbow.

Beginning in 1933 with deficit financing and continuing ever since with the same policy, aggravated by wartime shortages, a slogan of more pay for less work and its decision to flood the country with currency, a Democratic administration has led up to the inflation which it asks the public to believe it is still helping to avert. Either its spokesmen are kidding when they say that, or they simply do not know what they are talking about.

All Out Of Step But OPA

ONE peculiarity about the office of price administration has become so noticeable that even its best friends may have to mention it.

It is the only organization in the United States, in fact it is the only organization in American history, which claims to know how to run everybody's business.

This puts it in the position of being its own expert, because it knows as much or more about any given business than the experts who are trying to run it.

In any given case, therefore, the OPA can consult with itself and emerge with the conclusion that the people running the business are wrong and it, the OPA, is right.

Furthermore, any dissent from this judgment is punishable by an immediate campaign of calumny and slander paid for out of public funds, some of which were contributed by the miscreant who has incurred OPA's bad will.

It is a singular state of affairs, this arrangement that finds everybody out of step but the OPA and its friends. It is singular because all this has been done as part of government, and government is supposed to represent everybody, not just the temporary pets of whatever appointed jobholders happen to be riding nigh at the moment.

When did it become the unchallenged fashion in Washington for public agencies to abuse people whose tolerance and taxes support them?

The Soundies

IT DOESN'T seem like 20 years since the commercial introduction of talking pictures. For most of us it has been closer to 15 years. The first sound pictures were not widely distributed. It was to be several years after the "bugs" were exterminated from the first crude equipment, and most of the country's movie houses were converted to the new medium.

It was a new medium, no doubt of that. Almost overnight, movies were transformed from well-developed peep-shows to true dramatic stature. They leaped ahead of the living stage in their possibilities. Or they gained the ability to do so whenever they chose. Many of the first talkies, unfortunately, were either what their name implied—talky—or plain noisy. Though called talkies, they would have been better called soundies.

Hollywood had a new gadget to sell. It also had a new art. The soundies sold like hot cakes, but they also developed as an art. Given another half century and fair luck, they may become a great art. There are signs of progress. A recent foreign-made soundie, because of an accident, had to be released with no sound accompanying some of its footage. Hollywood will be quick to notice that critics commented favorably. After all, life is neither continuous talk nor incessent sound. It has its moments of silence, and when the movie-makers learn to mix the two in the right proportion, they will have a greater art than they have now.

The tallest known palm tree in the eastern United States is a 95-footer at Collier-Seminole state park in Florida.

Coal is a source of vitamins, sulfa drugs, rubber, fertilizers, paints, insecticides and disinfectants.

These Days

By George E. Sokolsky

A Black Eye

WHEN I lived in China, I read about the United States in the local newspapers and it often looked, in those days, as though the leading citizen of our land was Al Capone, the most important industry murder and the most usual sport divorce.

Little else was sent by the press agencies, none of whom were, in those days, American. Then the United Press and subsequently the Associated Press began to sell their services and we got very much better news.

Having personally experienced this propensity on the part of foreign press services and governments to give this country a black eye, I can understand the desire of the state department through William Benton to develop an informational service that will, at least, give us an even break.

Unfortunately the OWI did such an appallingly bad job that one distrusts government agencies, particularly a new one staffed mainly by the old crew. Furthermore, Mr. Benton's demand that the A. P., and the U. P., and I. N. S. supply him with copy, which he ought to get for himself, is a bad start, for it is at best government competition with private enterprise while using the product of private enterprise without adequate compensation. That is crooked.

To indicate how bad such things can be, I have a clipping from The Sunday Statesman of New Delhi, India. It contains a story entitled: "Contradictions in the American Scene. Fascist Tendencies in the Land of Equality." The author is Stuart Gelder and it is marked exclusive. We looked up Stuart Gelder in Who's Who, The Working Press of New York City—his dateline was New York—and inquired of several press associations, but could not find a Stuart Gelder. Maybe, it is a pen name.

THIS is what he says about the United States:

"This country wears two faces. One, which is presented to the world, shines with a benelovent expression of democracy. The other is filled with hate for anyone who dares to try to use his liberty to alter the social and economic status quo. Trade union leaders are always 'agitators', liberals are 'Communists'."

That, of course, is a libel on William Green, Philip Murray and other labor leaders who sit in the counsels of the great. Even Mr. Petrillo has not been called an "agitator", although he has been given more fitting and accurate labels.

In this city there are a dozen or more Communist pewspapers and magazines in several languages, published and circulted in complete freedom; there are myriad organizations on all sides of all questions, free to publish whatever they like, to hold mass meetings, to influence elections and denounce their opponents. Nobody has yet prevented Sidney Hillman, Harold Ickes or Jimmy Roosevelt from building a "liberal" organization to try to win the 1946 congressional election.

And here is another bit from Mr. Gelder, published in India:

". . . At a signal from their superiors, police mounted on horses and motorcycles, charged into the crowd, clubbing down anyone in their path. In a few minutes they turned what was an organized peaceful walk into a bloody shambles. Men, women and children were tramped under the horses' feet and beneath the wheels of motorcycles, and many were badly hurt. . . . It was a revolting and disgraceful spectacle. . . ."

THIS was supposed to have happened in Philadelphia where there was a strike and some rioting. I wonder if Mr. Gelder could provide a list of the women and children who "were trampled under the horses' feet and beneath the wheels of motorcycles". It certainly was a tragic oversight on the part of Philadelphia newspapers to fail to blazon such lists in super-headlines, providing photographs of the women and children in various stages of damage. Or did it happen that way at all? There was a fight, but nothing like Gelder's description of it.

There is much more of this sort of thing, particularly a curious defense of Mike Quill on the ground that he did not say "the public be damned". Gelder apparently reached the conclusion that fascism is around the corner in our country. And I suppose some of the readers in India will believe what he writes. Who is Stuart Gelder—does anyone know?

(Copyright 1946, King Features)

The World's Banker

That's Export-Import William Martin

By CHARLES MOLONY
Associated Press Staff Writer

CONSIDERABLE responsibility for Uncle Sam's acts as chief banker to the world rests upon personable, 39-year-old William McChesney Martin Jr.

Mr. Martin is chairman and president of the Export-Import bank, principal foreign lending agency of the U. S. At 32, he was the $48,000-a-year president of the New York Stock Exchange and at 34 a $21-a-month army private — the nation's most publicized pre-Pearl Harbor draftee. (He won colonel's eagles by war's end.)

Mr. Martin has a friendly manner, soft voice, easy chuckle. His interests run to serious matters, discussed with quiet humor. He's above average height, dark-haired, still boyish looking. Wears glasses. Has a way of turning questions away from himself, although he doesn't dodge them.

He neither smokes nor drinks. Leads a quiet life in which his wife (the former Miss Cynthia Davis, daughter of former Secretary of War Dwight F. Davis) and young daughter have a big part:

Likes to read, mostly informative stuff. Was graduated from Yale (1928) but has gone to night school much of the time since — even while with the stock exchange and the army—taking law and finance courses.

Had "rather play tennis than eat", but now gets little time for it.

Was born in St. Louis, Mo., Dec. 17, 1906. Started work after college in Federal Reserve bank of St. Louis, where his father was an executive. A year later, he joined a brokerage firm in St. Louis, then went on to New York.

He won the presidency of the stock exchange as a "reform candidate" after the sentencing of Richard Whitney, former president to Sing Sing.

He was drafted April 16, 1941, eight months before Pearl Harbor. As an officer, he served on the two military boards that handled the big job of supplying Russia and other fighting allies in the war with U. S. and Canadian materials.

Mr. Martin says he'd never thought about the government post he holds (at $15,000 a year) until, while vacationing after release from the army, he received a call from President Truman asking him to serve on the board of the "X-M" bank.

He was approved by the Senate and sworn into office within a week after being nominated last Nov. 26. Right away he became the bank's chairman and two months later took over the duties of president when Wayne C. Taylor resigned.

The already extensive foreign lending activities of Mr. Martin's bank will become even more important if Congress approves President Truman's new international economic program.

The bank's lending capital would be upped from $3,500,000,000 to $4,750,000,000. Russia, France, China and all other nations except Britain that seek loans from Uncle Sam would have to deal exclusively with it.

Mr. Martin looks on the Export-Import bank's work as not primarily a money-lending job, though its loans are on a "business basis" and show a sizeable profit so far, but one of "supplying lubricating grease for the motor of our foreign trade".

Crime School

By Truman Twill

NEVER use a gun in self-defense against a vending machine. Ballistic experts can trace the bullets. No vending machine is worth the bullet to shoot it anyway. You always can take your next nickel somewhere else.

There are many popular types of self-defense against vending machines. Probably the one in widest use is the sudden blow with the heel of the hand. This attracts little attention, but properly delivered can rattle a vending machine's cogs to the core and give a repairman a halfday's work.

Another popular defense is to grab the machine on either side, as if by its ears, and shake it. A vending machine never returns the nickel, but in any event all the nickels, it retains will be in a turmoil.

Before using a doubled-up fist in self-defense against a vending machine it is advisable to soak the fist in pickle juice for a few weeks to toughen it. All modern machines are euqipped with hard surfaces, frequently covered with knobs, to discourage fisticuffs.

Some customers like to wrestle with vending machines, but there are drawbacks to this. One is that most machines are too big to be wrestled with successfully. Another is that small machines, in the event they are not nailed down or otherwise anchored, are too easy to be good sport.

However, it is attested by those who have seen it that a really sore customer giving a vending machine the airplane spin is worth walking miles to see.

It is no crime to do these things in self-defense. It is only a crime to do them wantonly, without provocation. Just be sure the machine made the first overt move and from then on the customer is always right.

But don't be obvious. The fun will be over when the cops come. What slight chance you had to get (1) your nickel back or (2) a nickel's worth of revenge will be wiped out because the cops will take the vending machine's part. They nearly always do.

JUST A MINUTE . . . By Jack Tarver

● Furnishings in the hall where the UN security council has been meeting include three bars, one a 40-footer.

● That seems more than adequate. But then most international business is pretty dry.

● *It must be refreshing, in the midst of all that diplomatic parlance, to hear those simple, familiar phrases—"What's yours?" and "Make mine the same."*

● Three bars . . . thanks to the foresight of their American hosts, delegations involved in inter-nation squabbles are not subjected to the embarrassment of drinking with each other.

● *In fact, not only are facilities provided for each of the disputing parties, but also a third where non-partisans can retire.*

● Thus far, only one flaw has beep revealed in the elaborate preparations of the planning committee . . . . That came the afternoon Gromyko found they didn't give curb service.

Hannegan Attends Rodeo—(News Item)

Omen For The Democrats

By Mark Sullivan

THE task of the new chairman of the Republican national committee, B. Carroll Reece, is to elect a Republican majority in the congressional elections next November.

The principal test of success, and the real sign of public opinion, will be the elections to the House, for every seat in that body will be voted upon, while only a third of the Senate will be at issue. The Republicans are favored both by historical precedents and by present conditions.

The Democrats now have elected majorities in seven successive House elections, beginning in 1932. Without much stretching the point, it could be said they have won eight, for in 1930 they elected within four of a majority. If they again elect a majority next November, they will have won eight successive times, or nine, depending on whether 1930 is credited to them.

In the very length of this tenure lies omen for the Democrats: so long an exercise of power generates the seeds of its own ending. Only once since the modern line-up of American parties has either had control for so long, the Republican control from 1894 to 1910.

The tendency, historically proved, of the people to become tired of the "ins" and vote them out is intensified by present conditions. Few would say that the country today is contented and in all elections popular discontent is ilkely to express itself by voting "ins" out.

This is regardless of issues. In such a condition the people vote for a change without much inquiry into what the opposition party stands for. The Republicans this year are likely to be the beneficiary of a large "anti" vote.

The precariousness of the Democrats is increased by the split in the party. The split is between conservative Democrats and the left-wing school of thought represented by the CIO and its Political Action Committee, with the Truman administration identified with the latter.

THE HEART of conservative and traditional Democratic strength, as it expresses itself in the House of Representatives, is in the south. The southern Democratic leaders and the body of southern Democratic voters as it now exists, dislike the CIO.. And they will have the more reason to dislike it by the time the November election comes.

For the CIO is beginning an aggressive campaign throughout the south, designed, in the first place, to unseat present Democratic congressmen and, in the second place, to change the very nature of democracy in the south. By organization, the CIO expects to build up a new body of voters and by propaganda change present voters, to the end of making the southern democracy left wing.

All this, however, is to take place within the Democratic party and in Democratic primaries. To the extent that the CIO campaign is successful in nominating left-wing candidates for Congress, the logical reaction would be for conservative Democrats in the South to vote for Republican candidates for Congress. Logically the call to that course is strong.

Virtually no one of the conditions that have kept the south faithful to the Democratic party exists today as a policy of that party as a national organization, and the exiling of the south from the party is increased by the activity and power of the left wing that is now dominant.

BUT WILL the south elect Republicans to Congress in November? At present, in the nine states that compose the Solid South, are 95 members of the House, no one of them a Republican. Election of Republicans in those states would be a political revolution. The reasons that might cause such a revolution are strong, but few expect it to take place.

In the rest of the country, however, including the border states, is a different story. In the country as a whole, 39 states out of the 48, the strength of the left-wing in the elections next November will be just what it is. In this main body of the country, conservative Democrats will have strong reasons to vote for Republican candidates and will be free from the southern inhibition.

Well-organized and aggressive as the CIO and its Political Action Committee is, competent as it is in propaganda and other political methods, its voting strength as measured by election of Democartic congressmen may be over-estimated.

In the big cities many of the voters the CIO gets to the polls are ones who usually have voted Democratic anyhow. As respects effectiveness in elections, the CIO to a considerable degree duplicates the old Democratic city machines. There is no net increase in the number of Democratic congressmen.

(c) 1946, New York Tribune

Roosevelt Is Dead

By Paul Mallon

AND another thing about Democratic campaign strategy: Not only have the party chieftans exhibited confusion in a series of ridiculous "mistakes" as to whether they are running Mr. Truman or Congress this year, but they have been building up a side line campaign on the Roosevelt bier.

First one member of the Roosevelt family was trotted out as a prospective candidate for governor of New York, a young man without previous experience or political pretentions, who, if he wanted to start as his father did at that age, would run for the town council or assembly.

This was done by an indescribable minor newspaper in New York, the same newspaper which, incidentally, led the fight against the Truman administration in the Pauley matter, smearing it with oil. While it is an indescribable publication, it always pretends to represent what the late Mr. Roosevelt might want.

Then, Mr. Truman went to Hyde Park in a major memorial demonstration and made a speech supporting Roosevelt policies.

In other ways, there has been a sudden recrudescence of interest in Mr. Roosevelt by those most interested in the coming election.

NOW there is nothing surprising about candidates running on coattails borrowed from history. A lot of politicians ran many years after Washington's death upon his memory, and I have no doubt 20 years from now (if things are still the same as they are now), some child may run for office claiming that Mr. Roosevelt once said he was a good boy.

The point of protest I wish to make is that this is a new age. The problems facing it are entirely different from those Mr. Roosevelt faced. I do not wish to argue now whether Mr. Roosevelt was right or wrong, only to point to the absurdity of politicians trying to wrap themselves in his memory, instead of facing the issues which now confront this world.

The issues are more critical than any in the history of time and space. After Washington, elections decided only issues of 13 states. In Mr. Roosevelt's time, 48 states. Now they will decide the fate of the world.

We are in world politics up to our necks and everywhere we are confronted with the most vital—and no doubt conclusive—issue of totalitarian socialism versus fundamental democracy. It is our way of life against theirs. We should know it. They certainly know it.

Now, what would Mr. Roosevelt have done about that? He never faced that problem. He cannot answer from the grave. It is up to present-day politicians to give their own answer.

In domestic affairs, the issues are apt to be equally decisive, and decisions made no doubt will be conclusive as to where this world is going. We have the issues of inflation which could rob the people of all the value of their work, the issues of control through pressure groups and power politics which are threatening, if not undermining, the effectiveness of democracy.

It was one thing to talk about the debt of the people when it was 20 billion dollars, when Mr. Roosevelt came in. Quite another policy may be necessary now when it is nearly 300 billion dollars.

THE problem of taxation is one thing when it is designed to confiscate the wealth; quite another after the wealth is confiscated. The old problems of capitalism, such as prices and competition, have been inflated also to a point where we all know it is a question now of how much more the balloons will stand. It is one thing to handle a balloon when you first start puffing into it, but some change of tactics are called for if you have been blowing into it for 15 years.

Who can say that Mr. Roosevelt, who blew himself entirely out of wind trying to get an inflation started, without success, during the early years of his administration, would not, if alive today, turn around, seeing what the war had done to everything and recommend the opposite course?

In any event, the Roosevelt administration is over. The taking of his name by politicos for issues in the past year and from now on is without authority. The building up of any campaign around his grave is a shameful avoidance of responsibilities we face today — greater than any Mr. Roosevelt faced because these are apt to be final.

Some say, and wisely: Let us leave Roosevelt to history. Others Say: History is apt to be short. Short or long, it will be a new history and it will be what we, in the world, make it. We certainly cannot make much of it by rattling skeletons.

(Copyright 1946, King Features)

Odd Facts

Wilkes - Barre, Pa., settled in 1769 by New Englanders, was named for John Wilkes and Col. Isaac Barre, who defended the American colonists in the English parliament.

The tallest building in the United States outside New York City is the Terminal Tower in Cleveland, 52 stories and 708 feet in height.

The Once Over

By H. I. Phillips

Lowdown On Mexican Baseball

"MEXICAN BASEBALL ain't bad," declared Elmer Twitchell, the old third baseman, stamp collector and picket fence painter today. "I was a Vera Cruz southpaw in my younger days, you know."

• • •

We expressed some surprise that, in view of this experience with Elmer, the Mexicans possibly could be making a drive for more American ball players.

• • •

"What I like about baseball in Mexico," he went on, "is its color, mood and pace. There's no hurry. It's nothing for a game to start a day late and if a contest is stopped in a hot sun for a dispute with the umpire it is often impossible to get it in motion again."

• • •

"The whole spirit is different. More romantic and dangerous. I remember we had a shortstop there who carried a guitar all through the game and often left his position with a rose in his teeth and went to the grandstand to serenade a senorita. Mexicans love horses, you know, and in my time the whole team would ride onto the diamond on horseback. Some fans came that way too."

• • •

Elmer mused a few seconds. "Some of those Mexican ball fans can be tough hombres. They thought nothing in those days of whipping out a six-shooter and blazing away if you muffed a fly or hit into a double. My most exciting experience came one day when I was at bat with two out and the bases full. A big feller got up in a box seat and in a loud voice demanded a home run."

"What did you do?" we asked.

"Hit one," he replied. "What else could I do? The guy was Pancho Villa."

• • •

We had a manager once who was tough. Jose Califieros, his name was and he always took up a position near the pitcher on a big black charger with solid silver bridle and gold all over the saddle. When a pitcher was off form Jose would gallop around him with a gun in each hand, bellowing orders. That's why I left the league. Horses in a pitcher's box always make me nervous.

• • •

"Baseball in Mexico had its nice feature, though. It took six hours to play nine innings and we always got two days to play a double-header. And they always held a bullfight between the games of a twin bill. Right on the diamond. Considerable confusion would result. I remember once the official scorer credited a bull with a stolen base and in the same contest our third baseman was hooted off the field because he wouldn't attack a fellow who waved a red flag in his face."

The Limit

"Churchill Can't Get A White Shirt"—Headline.

He could mobilize a nation,
He could stir a tense mankind;
He could make a tyrant tremble
Through the output of his mind;
He could hold a cause together,
Victory he could attain.
But a white shirt? Listen, mister,
That is something else again.

(Released By The Associated News Features)

Yesterdays

From The Review Files

THIRTY-FIVE YEARS AGO—John T. Cowley started a movement for lighting Main st. in Wellsville under a plan whereby merchants were to bear half the expense.

County commissioners laid plans for grading and paving 15½ miles of roads during the summer. The improvements were to include two miles from East Liverpool on the Lisbon road and two miles from Wellsville also on the Lisbon road.

Commencement exercises of Rogers High school were to be held May 8 in the high school chapel with a class of 12 students receiving diplomas.

Raymond Hitchcock, noted actor, appeared at the Ceramic theater in George N. Cohan's greatest musical play, "The Man Who Owns Broadway".

Harley P. Fuller, a pipe fitter, was appointed to the fire department by Safety Director Criss McConnell to succeed William "Shorty" Davis.

TWENTY-FIVE YEARS AGO — Columbiana county's cherry, plum and peach crops for this year were destroyed by frost, C. E. Rowland, county agricultural agent, reported following a survey among the principal orchard owners.

State Highway Engineer W. C. Herrick of Columbus ordered a rehearing on the Bell and Sprucevale routes for the proposed new East Liverpool-Youngstown road.

John J. Purinton, loan company officer, suffered a fractured left arm when thrown from a horse near his home in Skyview after the animal took fright at a piece of paper.

Members of the 40 & 8 Society considered chartering a box car to carry members to the annual convention of the American Legion in Kansas City next October.

TEN YEARS AGO — The Steubenville, East Liverpool & Beaver Valley Traction Co. signed a two-year agreement with its employees granting a 2-cent-an-hour increase to 62 cents for journeymen car operators.

PWA examiners at Washington approved an application from East Liverpool for a $1,500,000 grant to construct a municipal light and power plant here.

A campaign was launched in East Liverpool to raise $700 with which to take the East Liverpool High school band to the state band tournament in Columbus. The soliciting committee consisted of C. V. Hughes, Francis H. Lang, Robert Boyce, Dr. A. L. Turner, Richard Brian, Russell Heddleston Jr. and High School Principal G. W. Beck.

J. J. Bieble of Mulberry st. was appointed superintendent for 105 stores operated by the Great Atlantic & Pacific Tea Co. in the Pittsburgh district.

Mrs. J. A. Toot of Park blvd. returned from a two-month visit in Los Angeles.

FIVE YEARS AGO—Billy J. Giroux, 22, of Fort Wayne, Ind., was killed and Morgan McIntyre, 18, of Wellsville was fatally injured when a plane piloted by young Giroux crashed in a farm field north of Wellsville.

Electric and telephone lines in the East Liverpool area were damaged by a 29-mile-an-hour gale, the tail end of a storm which lashed the district.

Wellsville city officials went to New Philadelphia for a conference with district highway representatives relative to extensive repairs to route 7 through Wellsville.

Richard Martin, 1007 Smithfield st., suffered a painful laceration when his hand was caught between the blades of a gasoline-powered lawn mower he was operating.

John Patterson, son of Mr. and Mrs. G. Albert Patterson, won scholastic honors at the Peddie school in Hightstown, N. J.

East Liverpool Review

Established Oct. 25, 1879, as a weekly and June 15, 1887, as a daily newspaper in continuous publication. Merged in 1924 with The Tribune (established in 1876.)

Published by The Brush-Moore Newspapers, Inc., Review Building, 408 Washington Street, East Liverpool, Ohio. Entered at the postoffice at East Liverpool, Ohio, as second class matter under act of March 8, 1879.

MEMBER OF THE ASSOCIATED PRESS: The Associated Press is exclusively entitled to the use for re-publication of all dispatches credited to it or not otherwise credited in this newspaper, and also to the local news published herein. All rights of re-publication of special dispatches herein also reserved.

SPECIAL REPRESENTATIVE: The John W. Cullen Company, Columbus office, 40 S. Third St.; Cleveland office 589 Hippodrome Annex; New York office, 630 Fifth Ave.; Chicago office, 230 North Michigan Ave.

MEMBER AMERICAN NEWSPAPER PUBLISHERS ASSOCIATION. MEMBER AUDIT BUREAU OF CIRCULATION. MEMBER OHIO SELECT LIST.

PRIVATE TELEPHONE EXCHANGE, all departments, Main 45, between the hours of 7:30 A. M. and 5:30 P. M. After 5:30 P. M., on Sundays and Holidays: Circulation department, 45; Advertising department, 44; Editorial room, 47 and 48.

SUBSCRIPTION RATES

BY CARRIER per week 20 cents. BY MAIL payable in advance; Columbiana county, Ohio, Hancock county, W. Va., Beaver county, Pa.; and all points within 25 miles of East Liverpool, one year, \$4.00; six months, \$2.25; three months, \$1.25; one month, 50 cents. Outside rates given upon request. No mail subscriptions accepted in localities served by carrier delivery.

Monday, April 22, 1946.

Does The Doctor Know?

NOTHING could be more absurd than continued harping on the theme that things must be done thus and so to prevent inflation. Inflation no longer can be prevented. It is here. It has been here a long time. The problem is to deal with it as a reality.

Most of the wage and price boosting making the country nervous cannot be called causes of inflation. They are effects of inflation. The argument in every case is that prices already have gone up, therefore this price or this wage level must go up too. Yet the sounding boards in Washington and the branch agencies elsewhere continue to give out bumbling notices that something must be prevented that already has occurred.

It has occurred, moreover, with government approval and encouragement. Federal policies have been inducing inflation since before the beginning of the war. Since the end of the war, the government has passed up few chances to induce inflation, while bellowing pitifully to the public that inflation must be held under control. One may wonder with more than partisan skepticism whether the doctor really knows what is wrong with the patient, or is trying to stop a rapid pulse by twisting a tourniquet on the elbow.

Beginning in 1933 with deficit financing and continuing ever since with the same policy, aggravated by wartime shortages, a slogan of more pay for less work and its decision to flood the country with currency, a Democratic administration has led up to the inflation which it asks the public to believe it is still helping to avert. Either its spokesmen are kidding when they say that, or they simply do not know what they are talking about.

All Out Of Step But OPA

ONE peculiarity about the office of price administration has become so noticeable that even its best friends may have to mention it.

It is the only organization in the United States, in fact it is the only organization in American history, which claims to know how to run everybody's business.

This puts it in the position of being its own expert, because it knows as much or more about any given business than the experts who are trying to run it.

In any given case, therefore, the OPA can consult with itself and emerge with the conclusion that the people running the business are wrong and it, the OPA, is right.

Furthermore, any dissent from this judgment is punishable by an immediate campaign of calumny and slander paid for out of public funds, some of which were contributed by the miscreant who has incurred OPA's bad will.

It is a singular state of affairs, this arrangement that finds everybody out of step but the OPA and its friends. It is singular because all this has been done as part of government, and government is supposed to represent everybody, not just the temporary pets of whatever appointed jobholders happen to be riding nigh at the moment.

When did it become the unchallenged fashion in Washington for public agencies to abuse people whose tolerance and taxes support them?

The Soundies

IT DOESN'T seem like 20 years since the commercial introduction of talking pictures. For most of us it has been closer to 15 years. The first sound pictures were not widely distributed. It was to be several years after the "bugs" were exterminated from the first crude equipment, and most of the country's movie houses were converted to the new medium.

It was a new medium, no doubt of that. Almost overnight, movies were transformed from well-developed peep-shows to true dramatic stature. They leaped ahead of the living stage in their possibilities. Or they gained the ability to do so whenever they chose. Many of the first talkies, unfortunately, were either what their name implied—talky—or plain noisy. Though called talkies, they would have been better called soundies.

Hollywood had a new gadget to sell. It also had a new art. The soundies sold like hot cakes, but they also developed as an art. Given another half century and fair luck, they may become a great art. There are signs of progress. A recent foreign-made soundie, because of an accident, had to be released with no sound accompanying some of its footage. Hollywood will be quick to notice that critics commented favorably. After all, life is neither continuous talk nor incessant sound. It has its moments of silence, and when the movie-makers learn to mix the two in the right proportion, they will have a greater art than they have now.

The tallest known palm tree in the eastern United States is a 95-footer at Collier-Seminole state park in Florida.

Coal is a source of vitamins, sulfa drugs, rubber, fertilizers, paints, insecticides and disinfectants.

These Days

By George E. Sokolsky

A Black Eye

WHEN I lived in China, I read about the United States in the local newspapers and it often looked, in those days, as though the leading citizen of our land was Al Capone, the most important industry murder and the most usual sport divorce.

Little else was sent by the press agencies, none of whom were, in those days, American. Then the United Press and subsequently the Associated Press began to sell their services and we got very much better news.

Having personally experienced this propensity on the part of foreign press services and governments to give this country a black eye, I can understand the desire of the state department through William Benton to develop an informational service that will, at least, give us an even break.

Unfortunately the OWI did such an appallingly bad job that one distrusts government agencies, particularly a new one staffed mainly by the old crew. Furthermore, Mr. Benton's demand that the A. P., and the U. P., and I. N. S. supply him with copy, which he ought to get for himself, is a bad start, for it is at best government competition with private enterprise while using the product of private enterprise without adequate compensation. That is crooked.

To indicate how bad such things can be, I have a clipping from The Sunday Statesman of New Delhi, India. It contains a story entitled: "Contradictions in the American Scene. Fascist Tendencies in the Land of Equality." The author is Stuart Gelder and it is marked exclusive. We looked up Stuart Gelder in Who's Who, The Working Press of New York City—his dateline was New York—and inquired of several press associations, but could not find a Stuart Gelder. Maybe, it is a pen name.

THIS is what he says about the United States:

"This country wears two faces. One, which is presented to the world, shines with a benelovent expression of democracy. The other is filled with hate for anyone who dares to try to use his liberty to alter the social and economic status quo. Trade union leaders are always 'agitators', liberals are 'Communists'."

That, of course, is a libel on William Green, Philip Murray and other labor leaders who sit in the counsels of the great. Even Mr. Petrillo has not been called an "agitator", although he has been given more fitting and accurate labels.

In this city there are a dozen or more Communist pewspapers and magazines in several languages, published and circulted in complete freedom; there are myriad organizations on all sides of all questions, free to publish whatever they like, to hold mass meetings, to influence elections and denounce their opponents. Nobody has yet prevented Sidney Hillman, Harold Ickes or Jimmy Roosevelt from building a "liberal" organization to try to win the 1946 congressional election.

And here is another bit from Mr. Gelder, published in India:

". . . At a signal from their superiors, police mounted on horses and motorcycles, charged into the crowd, clubbing down anyone in thir path. In a few minutes they turned what was an organized peaceful walk into a bloody shambles. Men, women and children were tramped under the horses' feet and beneath the wheels of motorcycles, and many were badly hurt. . . . It was a revolting and disgraceful spectacle. . . ."

THIS was supposed to have happened in Philadelphia where there was a strike and some rioting. I wonder if Mr. Gelder could provide a list of the women and children who "were trampled under the horses' feet and beneath the wheels of motorcycles". It certainly was a tragic oversight on the part of Philadelphia newspapers to fail to blazon such lists in super-headlines, providing photographs of the women and children in various stages of damage. Or did it happen that way at all? There was a fight, but nothing like Gelder's description of it.

There is much more of this sort of thing, particularly a curious defense of Mike Quill on the ground that he did not say "the public be damned". Gelder apparently reached the conclusion that fascism is around the corner in our country. And I suppose some of the readers in India will believe what he writes. Who is Stuart Gelder—does anyone know?

(Copyright 1946, King Features)

The World's Banker

That's Export-Import William Martin

By CHARLES MOLONY
Associated Press Staff Writer

CONSIDERABLE responsibility for Uncle Sam's acts as chief banker to the world rests upon personable, 39-year-old William McChesney Martin Jr.

Mr. Martin is chairman and president of the Export-Import bank, principal foreign lending agency of the U. S. At 32, he was the \$48,000-a-year president of the New York Stock Exchange and at 34 a \$21-a-month army private — the nation's most publicized pre-Pearl Harbor draftee. (He won colonel's eagles by war's end.)

Mr. Martin has a friendly manner, soft voice, easy chuckle. His interests run to serious matters, discussed with quiet humor. He's above average height, dark-haired, still boyish looking. Wears glasses. Has a way of turning questions away from himself, although he doesn't dodge them.

He neither smokes nor drinks. Leads a quiet life in which his wife (the former Miss Cynthia Davis, daughter of former Secretary of War Dwight F. Davis) and young daughter have a big part:

Likes to read, mostly informative stuff. Was graduated from Yale (1928) but has gone to night school much of the time since — even while with the stock exchange and the army—taking law and finance courses.

Had "rather play tennis than eat", but now gets little time for it.

Was born in St. Louis, Mo., Dec. 17, 1906. Started work after college in Federal Reserve bank of St. Louis, where his father was an executive. A year later, he joined a brokerage firm in St. Louis, then went on to New York.

He won the presidency of the stock exchange as a "reform candidate" after the sentencing of Richard Whitney, former president to Sing Sing.

He was drafted April 16, 1941, eight months before Pearl Harbor. As an officer, he served on the two military boards that handled the big job of supplying Russia and other fighting allies in the war with U. S. and Canadian materials.

Mr. Martin says he'd never thought about the government post he holds (at \$15,000 a year) until, while vacationing after release from the army, he received a call from President Truman asking him to serve on the board of the "X-M" bank.

He was approved by the Senate and sworn into office within a week after being nominated last Nov. 26. Right away he became the bank's chairman and two months later took over the duties of president when Wayne C. Taylor resigned.

The already extensive foreign lending activities of Mr. Martin's bank will become even more important if Congress approves President Truman's new international economic program.

The bank's lending capital would be upped from \$3,500,000,000 to \$4,750,000,000. Russia, France, China and all other nations except Britain that seek loans from Uncle Sam would have to deal exclusively with it.

Mr. Martin looks on the Export-Import bank's work as not primarily a money-lending job, though its loans are on a "business basis" and show a sizeable profit so far, but one of "supplying lubricating grease for the motor of our foreign trade".

Crime School

By Truman Twill

NEVER use a gun in self-defense against a vending machine. Ballistic experts can trace the bullets. No vending machine is worth the bullet to shoot it anyway. You always can take your next nickel somewhere else.

There are many popular types of self-defense against vending machines. Probably the one in widest use is the sudden blow with the heel of the hand. This attracts little attention, but properly delivered can rattle a vending machine's cogs to the core and give a repairman a halfday's work.

Another popular defense is to grab the machine on either side, as if by its ears, and shake it. A vending machine never returns the nickel, but in any event all the nickels, it retains will be in a turmoil.

Before using a doubled-up fist in self-defense against a vending machine it is advisable to soak the fist in pickle juice for a few weeks to toughen it. All modern machines are euqipped with hard surfaces, frequently covered with knobs, to discourage fisticuffs.

Some customers like to wrestle with vending machines, but there are drawbacks to this. One is that most machines are too big to be wrestled with successfully. Another is that small machines, in the event they are not nailed down or otherwise anchored, are too easy to be good sport.

However, it is attested by those who have seen it that a really sore customer giving a vending machine the airplane spin is worth walking miles to see.

It is no crime to do these things in self-defense. It is only a crime to do them wantonly, without provocation. Just be sure the machine made the first overt move and from then on the customer is always right.

But don't be obvious. The fun will be over when the cops come. What slight chance you had to get (1) your nickel back or (2) a nickel's worth of revenge will be wiped out because the cops will take the vending machine's part. They nearly always do.

JUST A MINUTE . . . By Jack Tarver

• Furnishings in the hall where the UN security council has been meeting include three bars, one a 40-footer.

• That seems more than adequate. But then most international business is pretty dry.

• *It must be refreshing, in the midst of all that diplomatic parlance, to hear those simple, familiar phrases—"What's yours?" and "Make mine the same."*

• Three bars . . . thanks to the foresight of their American hosts, delegations involved in inter-nation squabbles are not subjected to the embarrassment of drinking with each other.

• *In fact, not only are facilities provided for each of the disputing parties, but also a third where non-partisans can retire.*

• Thus far, only one flaw has beep revealed in the elaborate preparations of the planning committee . . . . That came the afternoon Gromyko found they didn't give curb service.

Hannegan Attends Rodeo—(News Item)

Omen For The Democrats

By Mark Sullivan

THE task of the new chairman of the Republican national committee, B. Carroll Reece, is to elect a Republican majority in the congressional elections next November.

The principal test of success, and the real sign of public opinion, will be the elections to the House, for every seat in that body will be voted upon, while only a third of the Senate will be at issue. The Republicans are favored both by historical precedents and by present conditions.

The Democrats now have elected majorities in seven successive House elections, beginning in 1932. Without much stretching the point, it could be said they have won eight, for in 1930 they elected within four of a majority. If they again elect a majority next November, they will have won eight successive times, or nine, depending on whether 1930 is credited to them.

In the very length of this tenure lies omen for the Democrats: so long an exercise of power generates the seeds of its own ending. Only once since the modern line-up of American parties has either had control for so long, the Republican control from 1894 to 1910.

The tendency, historically proved, of the people to become tired of the "ins" and vote them out is intensified by present conditions. Few would say that the country today is contented and in all elections popular discontent is ilkely to express itself by voting "ins" out.

This is regardless of issues. In such a condition the people vote for a change without much inquiry into what the opposition party stands for. The Republicans this year are likely to be the beneficiary of a large "anti" vote.

The precariousness of the Democrats is increased by the split in the party. The split is between conservative Democrats and the left-wing school of thought represented by the CIO and its Political Action Committee, with the Truman administration identified with the latter.

THE HEART of conservative and traditional Democratic strength, as it expresses itself in the House of Representatives, is in the south. The southern Democratic leaders and the body of southern Democratic voters as it now exists, dislike the CIO.. And they will have the more reason to dislike it by the time the November election comes.

For the CIO is beginning an aggressive campaign throughout the south, designed, in the first place, to unseat present Democratic congressmen and, in the second place, to change the very nature of democracy in the south. By organization, the CIO expects to build up a new body of voters and by propaganda change present voters, to the end of making the southern democracy left wing.

All this, however, is to take place within the Democratic party and in Democratic primaries. To the extent that the CIO campaign is successful in nominating left-wing candidates for Congress, the logical reaction would be for conservative Democrats in the South to vote for Republican candidates for Congress. Logically the call to that course is strong.

Virtually no one of the conditions that have kept the south faithful to the Democratic party exists today as a policy of that party as a national organization, and the exiling of the south from the party is increased by the activity and power of the left wing that is now dominant.

BUT WILL the south elect Republicans to Congress in November? At present, in the nine states that compose the Solid South, are 95 members of the House, no one of them a Republican. Election of Republicans in those states would be a political revolution. The reasons that might cause such a revolution are strong, but few expect it to take place.

In the rest of the country, however, including the border states, is a different story. In the country as a whole, 39 states out of the 48, the strength of the left-wing in the elections next November will be just what it is. In this main body of the country, conservative Democrats will have strong reasons to vote for Republican candidates and will be free from the southern inhibition.

Well-organized and aggressive as the CIO and its Political Action Committee is, competent as it is in propaganda and other political methods, its voting strength as measured by election of Democartic congressmen may be over-estimated.

In the big cities many of the voters the CIO gets to the polls are ones who usually have voted Democratic anyhow. As respects effectiveness in elections, the CIO to a considerable degree duplicates the old Democratic city machines. There is no net increase in the number of Democratic congressmen.

(c) 1946, New York Tribune

Roosevelt Is Dead

By Paul Mallon

AND another thing about Democratic campaign strategy: Not only have the party chieftans exhibited confusion in a series of ridiculous "mistakes" as to whether they are running Mr. Truman or Congress this year, but they have been building up a side line campaign on the Roosevelt bier.

First one member of the Roosevelt family was trotted out as a prospective candidate for governor of New York, a young man without previous experience or political pretentions, who, if he wanted to start as his father did at that age, would run for the town council or assembly.

This was done by an indescribable minor newspaper in New York, the same newspaper which, incidentally, led the fight against the Truman administration in the Pauley matter, smearing it with oil. While it is an indescribable publication, it always pretends to represent what the late Mr. Roosevelt might want.

Then, Mr. Truman went to Hyde Park in a major memorial demonstration and made a speech supporting Roosevelt policies.

In other ways, there has been a sudden recrudescence of interest in Mr. Roosevelt by those most interested in the coming election.

NOW there is nothing surprising about candidates running on coattails borrowed from history. A lot of politicians ran many years after Washington's death upon his memory, and I have no doubt 20 years from now (if things are still the same as they are now), some child may run for office claiming that Mr. Roosevelt once said he was a good boy.

The point of protest I wish to make is that this is a new age. The problems facing it are entirely different from those Mr. Roosevelt faced. I do not wish to argue now whether Mr. Roosevelt was right or wrong, only to point to the absurdity of politicians trying to wrap themselves in his memory, instead of facing the issues which now confront this world.

The issues are more critical than any in the history of time and space. After Washington, elections decided only issues of 13 states. In Mr. Roosevelt's time, 48 states. Now they will decide the fate of the world.

We are in world politics up to our necks and everywhere we are confronted with the most vital—and no doubt conclusive—issue of totalitarian socialism versus fundamental democracy. It is our way of life against theirs. We should know it. They certainly know it.

Now, what would Mr. Roosevelt have done about that? He never faced that problem. He cannot answer from the grave. It is up to present-day politicians to give their own answer.

In domestic affairs, the issues are apt to be equally decisive, and decisions made no doubt will be conclusive as to where this world is going. We have the issues of inflation which could rob the people of all the value of their work, the issues of control through pressure groups and power politics which are threatening, if not undermining, the effectiveness of democracy.

It was one thing to talk about the debt of the people when it was 20 billion dollars, when Mr. Roosevelt came in. Quite another policy may be necessary now when it is nearly 300 billion dollars.

THE problem of taxation is one thing when it is designed to confiscate the wealth; quite another after the wealth is confiscated. The old problems of capitalism, such as prices and competition, have been inflated also to a point where we all know it is a question now of how much more the balloons will stand. It is one thing to handle a balloon when you first start puffing into it, but some change of tactics are called for if you have been blowing into it for 15 years.

Who can say that Mr. Roosevelt, who blew himself entirely out of wind trying to get an inflation started, without success, during the early years of his administration, would not, if alive today, turn around, seeing what the war had done to everything and recommend the opposite course?

In any event, the Roosevelt administration is over. The taking of his name by politicos for issues in the past year and from now on is without authority. The building up of any campaign around his grave is a shameful avoidance of responsibilities we face today — greater than any Mr. Roosevelt faced because these are apt to be final.

Some say, and wisely: Let us leave Roosevelt to history. Others Say: History is apt to be short.

Short or long, it will be a new history and it will be what we, in the world, make it. We certainly cannot make much of it by rattling skeletons.

(Copyright 1946, King Features)

Odd Facts

Wilkes - Barre, Pa., settled in 1769 by New Englanders, was named for John Wilkes and Col. Isaac Barre, who defended the American colonists in the English parliament.

The tallest building in the United States outside New York City is the Terminal Tower in Cleveland, 52 stories and 708 feet in height.

The Once Over

By H. I. Phillips

Lowdown On Mexican Baseball

"MEXICAN BASEBALL ain't bad," declared Elmer Twitchell, the old third baseman, stamp collector and picket fence painter today. "I was a Vera Cruz southpaw in my younger days, you know."

* * *

We expressed some surprise that, in view of this experience with Elmer, the Mexicans possibly could be making a drive for more American ball players.

* * *

"What I like about baseball in Mexico," he went on, "is its color, mood and pace. There's no hurry. It's nothing for a game to start a day late and if a contest is stopped in a hot sun for a dispute with the umpire it is often impossible to get it in motion again."

* * *

"The whole spirit is different. More romantic and dangerous. I remember we had a shortstop there who carried a guitar all through the game and often left his position with a rose in his teeth and went to the grandstand to serenade a senorita. Mexicans love horses, you know, and in my time the whole team would ride onto the diamond on horseback. Some fans came that way too."

* * *

Elmer mused a few seconds. "Some of those Mexican ball fans can be tough hombres. They thought nothing in those days of whipping out a six-shooter and blazing away if you muffed a fly or hit into a double. My most exciting experience came one day when I was at bat with two out and the bases full. A big feller got up in a box seat and in a loud voice demanded a home run."

"What did you do?" we asked.

"Hit one," he replied. "What else could I do? The guy was Pancho Villa."

* * *

We had a manager once who was tough. Jose Califieros, his name was and he always took up a position near the pitcher on a big black charger with solid silver bridle and gold all over the saddle. When a pitcher was off form Jose would gallop around him with a gun in each hand, bellowing orders. That's why I left the league. Horses in a pitcher's box always make me nervous.

* * *

"Baseball in Mexico had its nice feature, though. It took six hours to play nine innings and we always got two days to play a double-header. And they always held a bullfight between the games of a twin bill. Right on the diamond. Considerable confusion would result. I remember once the official scorer credited a bull with a stolen base and in the same contest our third baseman was hooted off the field because he wouldn't attack a fellow who waved a red flag in his face."

The Limit

"Churchill Can't Get A White Shirt"—Headline.

He could mobilize a nation,
He could stir a tense mankind;
He could make a tyrant tremble
Through the output of his mind;
He could hold a cause together,
Victory he could attain.
But a white shirt? Listen, mister,
That is something else again.

(Released By The Associated News Features)

Yesterdays

From The Review Files

THIRTY-FIVE YEARS AGO—John T. Cowley started a movement for lighting Main st. in Wellsville under a plan whereby merchants were to bear half the expense.

County commissioners laid plans for grading and paving 15½ miles of roads during the summer. The improvements were to include two miles from East Liverpool on the Lisbon road and two miles from Wellsville also on the Lisbon road.

Commencement exercises of Rogers High school were to be held May 8 in the high school chapel with a class of 12 students receiving diplomas.

Raymond Hitchcock, noted actor, appeared at the Ceramic theater in George N. Cohan's greatest musical play, "The Man Who Owns Broadway".

Harley P. Fuller, a pipe fitter, was appointed to the fire department by Safety Director Criss McConnell to succeed William "Shorty" Davis.

TWENTY-FIVE YEARS AGO — Columbiana county's cherry, plum and peach crops for this year were destroyed by frost, C. E. Rowland, county agricultural agent, reported following a survey among the principal orchard owners.

State Highway Engineer W. C. Herrick of Columbus ordered a rehearing on the Bell and Sprucevale routes for the proposed new East Liverpool-Youngstown road.

John J. Purinton, loan company officer, suffered a fractured left arm when thrown from a horse near his home in Skyview after the animal took fright at a piece of paper.

Members of the 40 & 8 Society considered chartering a box car to carry members to the annual convention of the American Legion in Kansas City next October.

TEN YEARS AGO — The Steubenville, East Liverpool & Beaver Valley Traction Co. signed a two-year agreement with its employees granting a 2-cent-an-hour increase to 62 cents for journeymen car operators.

PWA examiners at Washington approved an application from East Liverpool for a \$1,500,000 grant to construct a municipal light and power plant here.

A campaign was launched in East Liverpool to raise \$700 with which to take the East Liverpool High school band to the state band tournament in Columbus. The soliciting committee consisted of C. V. Hughes, Francis H. Lang, Robert Boyce, Dr. A. L. Turner, Richard Brian, Russell Heddleston Jr. and High School Principal G. W. Beck.

J. J. Bieble of Mulberry st. was appointed superintendent for 105 stores operated by the Great Atlantic & Pacific Tea Co. in the Pittsburgh district.

Mrs. J. A. Toot of Park blvd. returned from a two-month visit in Los Angeles.

FIVE YEARS AGO—Billy J. Giroux, 22, of Fort Wayne, Ind., was killed and Morgan McIntyre, 18, of Wellsville was fatally injured when a plane piloted by young Giroux crashed in a farm field north of Wellsville.

Electric and telephone lines in the East Liverpool area were damaged by a 29-mile-an-hour gale, the tail end of a storm which lashed the district.

Wellsville city officials went to New Philadelphia for a conference with district highway representatives relative to extensive repairs to route 7 through Wellsville.

Richard Martin, 1007 Smithfield st., suffered a painful laceration when his hand was caught between the blades of a gasoline-powered lawn mower he was operating.

John Patterson, son of Mr. and Mrs. G. Albert Patterson, won scholastic honors at the Peddie school in Hightstown, N. J.

Unexpected Help

Food From UNRRA May Ease China Strife

By DEWITT MACKENZIE
Associated Press News Analyst

The civil war which has broken out in Manchuria between Chinese Communists and Generalissimo Chiang Kai-shek's Kuomintang government forces hourly is becoming more critical. The situation easily might develop into a fratricidal struggle which would envelop all China with its 500,000,000. It is a tense moment. There may be a chance of halting the conflict, but if there is it would seem to rest on the square shoulders of Gen. George C. Marshall, America's special envoy, who has raced back to Chungking from the United States to employ his vast skill as a conciliator in trying to effect a truce. Actually an armistice would be just the beginning of most difficult bargaining. The cleavage between the Chinese Communists and the totalitarian government of Chiang is wide.

Mr. Mackenzie

One thing seems clear: The Chinese Communists, who are exceedingly strong in northern China and Manchuria, have every intention of consolidating that under their own jurisdiction.

This doesn't necessarily mean that agreement with the Nationalist government isn't possible, for the Communists might be willing to participate in a heavily-liberalized federal government which would recognize Communist state rights in the disputed territory.

However, one of the greatest obstacles to such an arrangement lies in the fact that the Communist are claiming an exceedingly rich area—both in natural resources and development—and the Nationalists naturally covet it.

But Gen. Marshall brought about one truce between the warring factions, and he may achieve another. Having accomplished that, his troubles as mediator would really begin, and in this connection I can't escape the feeling that he may get indirect but nevertheless far-reaching support from an usual scurce—F. H. LaGuardia, a director general of the United Nations relief and rehabilitation administration.

What I'm driving at is this: China is in the grip of one of the most terrible famines of history. Thousands are dying daily and many millions are facing death by starvation. Hunger is a breeder of trouble, for there's nothing which can do more to stir passions and render folk incapable of rational thinking.

The UNRRA is shipping food to China and if the relief gets there fast enough and in sufficient quantities the easement may be reflected in the political situation and be equally welcomed by all factions.

7,500 VETERANS TO ARRIVE TODAY

10 Transports Are Awaited On East, West Coasts

By The Associated Press.

More than 7,500 American troops are scheduled to arrive today at New York and two west coast ports aboard 10 transports.

Five ships are due at New York, two at San Diego and three at San Francisco.

Ships and units arriving follow:

At New York—U.S.S.R. Victory from Le Havre, 745 troops, including 126th armored ordnance maintenance battalion, Companies A, B and C. Miscellaneous troops on following: Cape Blanco from Le Havre, 40 troops escorting 266 dogs; Mirabeau Lamar from Bremerhaven, 13 troops escorting 92 pets; Yosemite, 13 troops; Louis Bamberger, 5.

At San Diego—Miscellaneous personnel on following: Dashing Wave from Sasebo, 1,641 navy and marines; Hawk from forward area, 1,683 navy and marines.

At San Francisco—Miscellaneous personnel on following: Cape Cleare from Saipan, 1,810 army; Belle Isle from Tokyo bay, *473 navy, 14 marines; Typhoon from Samar, 1,452 navy.

Ships and units arriving yesterday follow:

At New York—Miscellaneous Personnel aboard following: Hospital Ship Blanche Sigman from Le Havre, 426 WAC's and nurses; Lehigh Victory from Le Havre, 528; Benjamin Brewster from Marseilles, 5.

At San Francisco—Miscellaneous personnel aboard following: Gen. Mitchell from Guam, 2,974 navy, 1,074 marines, 38 army; Casa Grande from Pearl Harbor, 314; navy Ocean Chief from Sasebo, 20 navy; competent from Pearl Harbor, 1 navy.

At San Diego — Calvert from China, 1,291 navy and marines.

MIDLAND TO REGISTER VETS FOR JOB COURSE

Special To The Review.

MIDLAND, April 22 — School Supt. Ralph Jewell today urged any ex-serviceman interested in taking vocational training courses to register with Paul Wright, vocational director, on Wednesday or Thursday between 9 a. m. and 5 p. m. or 7 to 8:30 p. m. in the principal's office at the high school.

Supt. Jewell said that Beaver county has been set up to work with the Veterans Administration and a survey is being conducted to determine the needs and interests of returned veterans.

Since the training is part of the federal program, the school can accept students from Ohio and West Virginia as well as Pennsylvania, he added.

Among the courses veterans may register for are auto mechanics, cabinet making, electrical appliance service, machine shop practice, radio, drafting, aeronautics and air conditioning.

Nothing definite has been decided on whether the course will be full or part-time or when it will be offered, Supt Jewell said. This will be determined by the number of veterans applying and the time best suited for the course.

JEFFERSON FARMERS TO HEAR CANDIDATES

Several district candidates for state offices are expected to attend a meeting of Jefferson county farmers in the Wintersville High school Friday night at 8 when candidates will express their views on proposed legislation, Bernice Scott, organization manager of the County Farm bureau, announced today.

Sponsored by the Pomona Grange and the Farm bureau, the legislative committees of the two organizations will ask the candidates to declare their stand on division of gas taxes, state board of education, state health program, state park, strip mining, county home, county tuberculosis care and county roads.

LORD KEYNES
Influenced Roosevelt policies.

LORD KEYNES, 62, ECONOMIST, DIES

Heart Attack Proves Fatal To British Authority

By The Associated Press.

LONDON, April 22—Lord Keynes, 62, noted British economist who was credited with playing an important part in influencing President Roosevelt's government spending policies, died Sunday morning at his country home in Sussex after suffering a heart attack.

Lord Keynes returned two weeks ago from the international monetary conference at Savannah, Ga., where colleagues said he was under considerable strain as the head of the British delegation. He was ordered by his physician to take a complete rest.

With Lord Halifax, ambassador to the United States, Lord Keynes was one of the principal negotiators for Britain's $4,400,000,000 loan and credit from the United States. The loan now is pending in Washington.

He and Lord Halifax headed the delegation which last September sought an American grant for Britain. After the negotiators agreed on the loan proposal, he defended it in the house of commons against bitter criticism from Conservative members.

"I feel sure," Lord Keynes told the house of commons, "that serious injustice is being done to the liberal purpose and intense good will toward this country of the American people and their ardent desire to see this country a strong and effective party in getting a distressed and confused world into the ways of peace and economic order.

He made a number of trips to the United States during World War II in connection with lend-lease and other economic matters.

He headed the British delegation to the Bretton Woods (N. H.) monetary conference in 1944 and was co-author of the basic plan for an international monetary fund and a world bank.

Lord Keynes first attracted attention by the unorthodoxy of his economic views. During the depression he became a leading advocate of government spending to halt deflation. He had visited President Roosevelt at the White House and was credited with an important role in shaping New Deal spending policies.

During World War II, however, his views on government spending shifted with changing circumstances and he argued that the government should seek to slow down inflationary tendencies.

He often was quoted for his wit, as when he remarked upon his election to the directorate of the Bank of England in 1941: "Orthodoxy has at last caught up with me."

NEGOTIATORS RESUME WESTINGHOUSE TALKS

By The Associated Press.

PITTSBURGH, April 22—Negotiators, ending an Easter week-end recess, returned today to the task of finding a basis for settlement of the wage dispute of 76,000 CIO electrical workers at Westinghouse Electric corp. plants.

The strike, now nearly 100 days old, has cost idle workmen an estimated $40,000,000 in wages.

A two-day session which ended Friday—the first negotiations in more than a month—drew statements from both management and union representatives that "no progress" was apparent.

Union officials also announced they have dipped into the union's welfare fund for $25,000 to provide shoes for families of strikers and to pay deliquent light, gas and rent bills.

The union is asking an "across-the-board" increase of 18½ cents an hour.

High Blood Pressure

A Warning of Dangerous Complications

If you suffer from High Blood Pressure, and have been unable to improve your condition with old style methods—then take time out now and ask yourself "Why has not my condition improved?"

High Blood Pressure is a warning that something is wrong with your system—something, if let go, may lead to Hardening of the Arteries, a Stroke, Paralysis, Heart Trouble, Kidney Disease, or other grave conditions.

Drugs and medicines that give only temporary relief will not do one bit of good toward removing the causes of your trouble. You must remove or allay the cause of your trouble.

The Ball Clinic, through its system of Health Correction, combined with the World's Famous Mineral Waters and Baths of Excelsior Springs, has developed a new method of treating High Blood Pressure. Every day remarkable results are being achieved with sufferers regaining better health.

AMAZING FREE BOOK

In response to the great many who have written them about their modern methods of helping High Blood Pressure sufferers to better health, the Ball Clinic has prepared an Amazing Free Book entitled "High Blood Pressure—The Killer." It tells how their modern methods correct basic conditions and troubles—how it may be possible for you to find comforting relief, better health and a new outlook on life. There is no obligation. This instructive book may save you years of untold misery. Write today to BALL CLINIC, DEPT. 8865, Excelsior Springs, Missouri.—Adv.

LOANS

UP TO 18 MONTHS* TO REPAY

Number of Monthly Payments	FIND HERE THE CASH LOAN YOU NEED THEN CHOOSE A MONTHLY PAYMENT PLAN						Number of Monthly Payments
	$50	$75	$100	$200	$500	$1000	
18		$ 5.47	$ 7.29	$14.22	$33.55	$ 63.33	18
15		6.30	8.40	16.44	39.12	74.47	15
12	$ 5.03	7.55	10.07	19.78	47.49	91.21	12
9	6.43	9.65	12.87	25.38	61.45	119.10	9
6	9.24	13.86	18.48	36.60	89.40	174.89	6

Household's only charge *is the monthly rate of 3% per month on that part of a balance not exceeding $100, 2% on that part of a balance in excess of $100 but not exceeding $300, and ½% on any remainder.* OHIO

At Household Finance you make a loan on salary, car, furniture; quickly, privately—no endorsers, no signatures of outsiders needed. You can take up to 18 months to repay, or sooner, if you prefer. The sooner you repay, the less your loan costs. Payments in the table include principal and charges. If you telephone now, we can have your loan ready when you come in. **Loans for certain purposes limited by Gov't. regulation to shorter periods.*

HOUSEHOLD FINANCE Corporation ESTABLISHED 1878
509 Market Street, 2nd Floor, On the Diamond
Phone: Main 324, EAST LIVERPOOL
Loans made in all nearby towns in West Virginia, Pennsylvania and Ohio

UPSET STOMACHS YIELD INCHES OF GAS AND BLOAT

"I was so full of gas I was afraid I'd burst. Sour, bitter substance rose up in my throat from my upset stomach after meals. I got ERB-HELP, and it worked inches of gas and bloat from me. Waistline is way down now. Meals are a pleasure. I praise Erb-Help to the sky."—This is an actual testimonial from a man living right here in East Liverpool.

ERB-HELP is the new formula containing medicinal juices from 12 Great Herbs; these herbs cleanse bowels, clear gas from stomach, act on sluggish Liver and Kidneys. Miserable people soon feel different all over. So don't go on suffering — get Erb-Help. Sold by All Drug Stores here in East Liverpool.—Adv.

ALL SIZES OF
Pittsburgh
COAL
DELIVERED ANYWHERE IN THE TRI-STATE AREA
WHOLESALE PRICES
To Coal Haulers
Ready Mixed Concrete
Sand and Gravel
Concrete Blocks
Warehousing — Storage
Local-Long Distance Hauling
CHESTER and NEWELL ORDERS SOLICITED
● PHONE 1045
The Milliron Co.

SHOE REPAIR
FAST
SERVICE!

World's BOSTON LARGEST
FACTORY SHOE REPAIR
ON THE DIAMOND

Olsen's

Casual
COAT DRESS
5.39

We've taken those wonderful cap sleeves and used them on a classically simple coat dress—the kind you've always adored. Make believe pearl buttons, self belt and comes in yellow, blue, gold, chartruese, melon, pink or fuchsia. Sizes 12 to 20.

Bow Tie
BLOUSE
2.69

- Rayon Crepe
- SIZES 32 TO 38

Grand for day in-day out wear—short sleeved rayon crepe blouse with bow tie, yoke shoulders and button front. White, black, pink, fuchsia or royal blue.

Pastel
CREPE SKIRTS
3.99

- Pleated All Round
- A 4.50 Value

Your favorite skirt — sharp knife pleats all the way 'round snug waist band, concealed button placket. Black, blue, melon, maize, aqua, lime or gold. Sizes 24 to 32.

Cotton
"T" SHIRTS
94c

Flat knit cotton polo shirts with short sleeves, crew neck. Comes in solid colors or stripes. Small, medium or large.

Accessories—First Floor

Shop With
OLSEN'S
Budget Payment Plan

Smart Junior
COTTONS
8.49

- Chambray
- Seersucker

Fresh-as-a-daisy—these gay little charmers, so dainty—so pretty for you. White turnback cap sleeves held in place with a big plastic button, gathered skirt, zipper placket. Sizes 9 to 15.

FASHIONS—SECOND FLOOR

Best choice for baby — soft white flannelette gowns with short sleeves, button front and applique trim on shoulder, pink stitching on sleeves and neck.

Women's Sizes
BRUNCH COATS
2.79

- Sizes 18 to 44
- Floral Print

Gay floral print cotton brunch coats with adjustable set-in belt that ties in back. Full wrap-around. One pocket. Assorted colors.

WHITE BRASSIERES
59c

Sheer white net bras trimmed with narrow band of white satin. Small band bottom, adjustable straps. Sizes 32 to 38.

"Queen Anne"
SATIN SLIPS
1.69

- Lace Trim
- White

Smooth white satin slips with lace trimmed vee front. Bias cut skirt, adjustable straps. A real value at this low price. Sizes 32 to 40.

Polka Dot
LISLE BRIEFS
59c

Lisle knit white cotton briefs sprinkled with blue polka dots. Double crotch, all round elastic. Small, medium or large.

LINGERIE—SECOND FLOOR

Receiving
BLANKETS
49c

Double napped cotton receiving blankets with finished edges. 30x40, in white, pink or blue.

COTTON SHIRTS
29c

Cotton knit shirts in slip-on or side-tie style. Short or long sleeves in either style. Sizes 2 to 6.

TOWEL SETS
1.49

Ideal gift for baby—one terry towel, 2 wash cloths and one bib, edged with pink or blue. Boxed for giving.

PILLOWS
39c

For crib or carriage—soft and serviceable. Pink or blue.

CHILDREN'S DEPT.—FIRST FLOOR

PASTEL ANKLETS
25c

Fine mercerized cotton anklets in flat knit foot with ribbed knit turn down cuff. White and spring pastels. Sizes 6 to 10½.

HOSIERY—FIRST FLOOR

So Pretty
LACE CURTAINS
1.59 Pr.

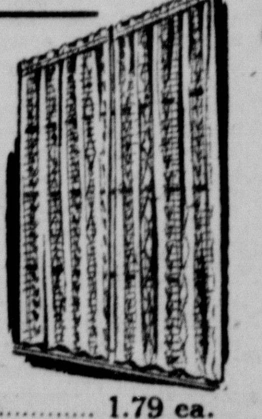

- Light Ecru
- 30x81.

Light ecru cotton lace curtains with all over or medallion patterns. Heavy side borders and headed ready to hang.

LACE PANELS .... 1.79 ea.

Manor Lace
DINNER CLOTHS, 54x72 .... 2.59

Colorful
COTTAGE SETS
3.49

- CUSHION DOTS

Sheer white cotton marquisette with a row of white cushion dots alternating with red, blue or green dots. Ruffled top curtain and tie backs, tailored sash curtain.

Pin Dot
PRISCILLAS
3.59 Pr.

Small pin dot woven into fine quality cotton marquisette. Frothy, full cut, headed ruffles and tie back. Headed, ready to hang. White. 41x81.

Tapestry
DRAPERY FABRIC
88c Yd.

Tapestry weave fabric with small figure on backgrounds of rose, wine or blue. Ideal for slip covers or dining room chair seats. 30 inches wide.

LUNCH CLOTHS
2.25

52x52 inch cloth of heavy white cotton with country garden prints in rose, blue, gold or green. Laundered ready for use.

DOMESTICS—DOWNSTAIRS

Unexpected Help

Food From UNRRA May Ease China Strife

By DEWITT MACKENZIE
Associated Press News Analyst

The civil war which has broken out in Manchuria between Chinese Communists and Generalissimo Chiang Kai-shek's Kuomintang government forces hourly is becoming more critical. The situation easily might develop into a fratricidal struggle which would envelop all China with its 500,000,000. It is a tense moment. There may be a chance of halting the conflict, but if there is it would seem to rest on the square shoulders of Gen. George C. Marshall, America's special envoy, who has raced back to Chungking from the United States to employ his vast skill as a conciliator in trying to effect a truce. Actually an armistice would be just the beginning of most difficult bargaining. The cleavage between the Chinese Communists and the totalitarian government of Chiang is wide.

Mr. Mackenzie

One thing seems clear: The Chinese Communists, who are exceedingly strong in northern China and Manchuria, have every intention of consolidating that under their own jurisdiction.

This doesn't necessarily mean that agreement with the Nationalist government isn't possible, for the Communists might be willing to participate in a heavily-liberalized federal government which would recognize Communist state rights in the disputed territory.

However, one of the greatest obstacles to such an arrangement lies in the fact that the Communist are claiming an exceedingly rich area—both in natural resources and development—and the Nationalists naturally covet it.

But Gen. Marshall brought about one truce between the warring factions, and he may achieve another. Having accomplished that, his troubles as mediator would really begin, and in this connection I can't escape the feeling that he may get indirect but nevertheless far-reaching support from an usual scurce—F. H. LaGuardia, a director general of the United Nations relief and rehabilitation administration.

What I'm driving at is this: China is in the grip of one of the most terrible famines of history. Thousands are dying daily and many millions are facing death by starvation. Hunger is a breeder of trouble, for there's nothing which can do more to stir passions and render folk incapable of rational thinking.

The UNRRA is shipping food to China and if the relief gets there fast enough and in sufficient quantities the easement may be reflected in the political situation and be equally welcomed by all factions.

7,500 VETERANS TO ARRIVE TODAY

10 Transports Are Awaited On East, West Coasts

By The Associated Press.

More than 7,500 American troops are scheduled to arrive today at New York and two west coast ports aboard 10 transports.

Five ships are due at New York, two at San Diego and three at San Francisco.

Ships and units arriving follow:

At New York—U.S.S.R. Victory from Le Havre, 745 troops, including 126th armored ordnance maintenance battalion, Companies A, B and C. Miscellaneous troops on following: Cape Blanco from Le Havre, 40 troops escorting 266 dogs; Mirabeau Lamar from Bremerhaven, 13 troops escorting 92 pets; Yosemite, 13 troops; Louis Bamberger, 5.

At San Diego—Miscellaneous personnel on following: Dashing Wave from Sasebo, 1,641 navy and marines; Hawk from forward area, 1,683 navy and marines.

At San Francisco—Miscellaneous personnel on following: Cape Cleare from Saipan, 1,810 army; Belle Isle from Tokyo bay, *473 navy, 14 marines; Typhoon from Samar, 1,452 navy.

Ships and units arriving yesterday follow:

At New York—Miscellaneous Personnel aboard following: Hospital Ship Blanche Sigman from Le Havre, 426 WAC's and nurses; Lehigh Victory from Le Havre, 528; Benjamin Brewster from Marseilles, 5.

At San Francisco—Miscellaneous personnel aboard following: Gen. Mitchell from Guam, 2,974 navy, 1,074 marines, 38 army; Casa Grande from Pearl Harbor, 314; navy Ocean Chief from Sasebo, 20 navy; competent from Pearl Harbor, 1 navy.

At San Diego — Calvert from China, 1,291 navy and marines.

MIDLAND TO REGISTER VETS FOR JOB COURSE

Special To The Review.

MIDLAND, April 22 — School Supt. Ralph Jewell today urged any ex-serviceman interested in taking vocational training courses to register with Paul Wright, vocational director, on Wednesday or Thursday between 9 a. m. and 5 p. m. or 7 to 8:30 p. m. in the principal's office at the high school.

Supt. Jewell said that Beaver county has been set up to work with the Veterans Administration and a survey is being conducted to determine the needs and interests of returned veterans.

Since the training is part of the federal program, the school can accept students from Ohio and West Virginia as well as Pennsylvania, he added.

Among the courses veterans may register for are auto mechanics, cabinet making, electrical appliance service, machine shop practice, radio, drafting, aeronautics and air conditioning.

Nothing definite has been decided on whether the course will be full or part-time or when it will be offered, Supt Jewell said. This will be determined by the number of veterans applying and the time best suited for the course.

JEFFERSON FARMERS TO HEAR CANDIDATES

Several district candidates for state offices are expected to attend a meeting of Jefferson county farmers in the Wintersville High school Friday night at 8 when candidates will express their views on proposed legislation, Bernice Scott, organization manager of the County Farm bureau, announced today.

Sponsored by the Pomona Grange and the Farm bureau, the legislative committees of the two organizations will ask the candidates to declare their stand on division of gas taxes, state board of education, state health program, state park, strip mining, county home, county tuberculosis care and county roads.

LORD KEYNES
Influenced Roosevelt policies.

LORD KEYNES, 62, ECONOMIST, DIES

Heart Attack Proves Fatal To British Authority

By The Associated Press.

LONDON, April 22—Lord Keynes, 62, noted British economist who was credited with playing an important part in influencing President Roosevelt's government spending policies, died Sunday morning at his country home in Sussex after suffering a heart attack.

Lord Keynes returned two weeks ago from the international monetary conference at Savannah, Ga., where colleagues said he was under considerable strain as the head of the British delegation. He was ordered by his physician to take a complete rest.

With Lord Halifax, ambassador to the United States, Lord Keynes was one of the principal negotiators for Britain's $4,400,000,000 loan and credit from the United States. The loan now is pending in Washington.

He and Lord Halifax headed the delegation which last September sought an American grant for Britain. After the negotiators agreed on the loan proposal, he defended it in the house of commons against bitter criticism from Conservative members.

"I feel sure," Lord Keynes told the house of commons, "that serious injustice is being done to the liberal purpose and intense good will toward this country of the American people and their ardent desire to see this country a strong and effective party in getting a distressed and confused world into the ways of peace and economic order.

He made a number of trips to the United States during World War II in connection with lend-lease and other economic matters.

He headed the British delegation to the Bretton Woods (N. H.) monetary conference in 1944 and was co-author of the basic plan for an international monetary fund and a world bank.

Lord Keynes first attracted attention by the unorthodoxy of his economic views. During the depression he became a leading advocate of government spending to halt deflation. He had visited President Roosevelt at the White House and was credited with an important role in shaping New Deal spending policies.

During World War II, however, his views on government spending shifted with changing circumstances and he argued that the government should seek to slow down inflationary tendencies.

He often was quoted for his wit, as when he remarked upon his election to the directorate of the Bank of England in 1941: "Orthodoxy has at last caught up with me."

NEGOTIATORS RESUME WESTINGHOUSE TALKS

By The Associated Press.

PITTSBURGH, April 22—Negotiators, ending an Easter week-end recess, returned today to the task of finding a basis for settlement of the wage dispute of 76,000 CIO electrical workers at Westinghouse Electric corp. plants.

The strike, now nearly 100 days old, has cost idle workmen an estimated $40,000,000 in wages.

A two-day session which ended Friday—the first negotiations in more than a month—drew statements from both management and union representatives that "no progress" was apparent.

Union officials also announced they have dipped into the union's welfare fund for $25,000 to provide shoes for families of strikers and to pay deliquent light, gas and rent bills.

The union is asking an "across-the-board" increase of 18½ cents an hour.

High Blood Pressure
A Warning of Dangerous Complications

If you suffer from High Blood Pressure, and have been unable to improve your condition with old style methods—then take time out now and ask yourself "Why has not my condition improved?"

High Blood Pressure is a warning that something is wrong with your system—something, if let go, may lead to Hardening of the Arteries, a Stroke, Paralysis, Heart Trouble, Kidney Disease, or other grave conditions.

Drugs and medicines that give only temporary relief will not do one bit of good toward removing the causes of your trouble. You must remove or allay the cause of your trouble.

The Ball Clinic, through its system of Health Correction, combined with the World's Famous Mineral Waters and Baths of Excelsior Springs, has developed a new method of treating High Blood Pressure. Every day remarkable results are being achieved with sufferers regaining better health.

AMAZING FREE BOOK

In response to the great many who have written them about their modern methods of helping High Blood Pressure sufferers to better health, the Ball Clinic has prepared an Amazing Free Book entitled "High Blood Pressure—The Killer." It tells how their modern methods correct basic conditions and troubles—how it may be possible for you to find comforting relief, better health and a new outlook on life. There is no obligation. This instructive book may save you years of untold misery. Write today to BALL CLINIC, DEPT. 8865, Excelsior Springs, Missouri.—Adv.

LOANS
UP TO 18 MONTHS* TO REPAY

Number of Monthly Payments	FIND HERE THE CASH LOAN YOU NEED THEN CHOOSE A MONTHLY PAYMENT PLAN						Number of Monthly Payments
	$50	$75	$100	$200	$500	$1000	
18		$ 5.47	$ 7.29	$14.22	$33.55	$ 63.33	18
15		6.30	8.40	16.44	39.12	74.47	15
12	$ 5.03	7.55	10.07	19.78	47.49	91.21	12
9	6.43	9.65	12.87	25.38	61.45	119.10	9
6	9.24	13.86	18.48	36.60	89.40	174.89	6

Household's only charge *is the monthly rate of 3% per month on that part of a balance not exceeding $100, 2% on that part of a balance in excess of $100 but not exceeding $300, and ½% on any remainder.*

At Household Finance you make a loan on salary, car, furniture; quickly, privately—no endorsers, no signatures of outsiders needed. You can take up to 18 months to repay, or sooner, if you prefer. The sooner you repay, the less your loan costs. Payments in the table include principal and charges. If you telephone now, we can have your loan ready when you come in. **Loans for certain purposes limited by Gov't. regulation to shorter periods.*

HOUSEHOLD FINANCE Corporation
ESTABLISHED 1878
509 Market Street, 2nd Floor, On the Diamond
Phone: Main 324, EAST LIVERPOOL
Loans made in all nearby towns in West Virginia, Pennsylvania and Ohio

UPSET STOMACHS YIELD INCHES OF GAS AND BLOAT

"I was so full of gas I was afraid I'd burst. Sour, bitter substance rose up in my throat from my upset stomach after meals. I got ERB-HELP, and it worked inches of gas and bloat from me. Waistline is way down now. Meals are a pleasure. I praise Erb-Help to the sky."—This is an actual testimonial from a man living right here in East Liverpool.

ERB-HELP is the new formula containing medicinal juices from 12 Great Herbs; these herbs cleanse bowels, clear gas from stomach, act on sluggish Liver and Kidneys. Miserable people soon feel different all over. So don't go on suffering — get Erb-Help. Sold by All Drug Stores here in East Liverpool.—Adv.

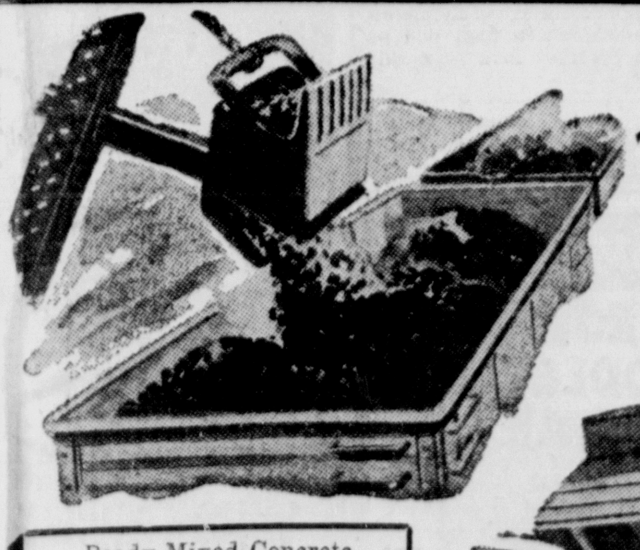

ALL SIZES OF
Pittsburgh
COAL
DELIVERED ANYWHERE
IN THE TRI-STATE AREA
WHOLESALE PRICES
To Coal Haulers

Ready Mixed Concrete
Sand and Gravel
Concrete Blocks
Warehousing — Storage
Local-Long Distance Hauling
CHESTER and NEWELL
ORDERS SOLICITED
• PHONE 1045
The Milliron Co.

SHOE REPAIR
FAST
SERVICE!

BOSTON
FACTORY
SHOE REPAIR
ON THE DIAMOND

Olsen's

Casual
COAT DRESS
5.39

We've taken those wonderful cap sleeves and used them on a classically simple coat dress—the kind you've always adored. Make believe pearl buttons, self belt and comes in yellow, blue, gold, chartruese, melon, pink or fuchsia. Sizes 12 to 20.

Bow Tie
BLOUSE
2.69

• Rayon Crepe
• SIZES 32 TO 38

Grand for day in-day out wear—short sleeved rayon crepe blouse with bow tie, yoke shoulders and button front. White, black, pink, fuchsia or royal blue.

Pastel
CREPE SKIRTS
3.99

• Pleated All Round
• A 4.50 Value

Your favorite skirt — sharp knife pleats all the way 'round snug waist band, concealed button placket. Black, blue, melon, maize, aqua, lime or gold. Sizes 24 to 32.

Smart Junior
COTTONS
8.49

• Chambray
• Seersucker

Fresh-as-a-daisy—these gay little charmers, so dainty—so pretty for you. White turnback cap sleeves held in place with a big plastic button, gathered skirt, zipper placket. Sizes 9 to 15.

FASHIONS—SECOND FLOOR

Cotton
"T" SHIRTS
94c

Flat knit cotton polo shirts with short sleeves, crew neck. Comes in solid colors or stripes. Small, medium or large.

Accessories—First Floor

Shop With
OLSEN'S
Budget Payment Plan

We sell Babies
EVERY NEED
For The Carriage Crew

Flannelette
GOWNS
49c

Best choice for baby — soft white flannelette gowns with short sleeves, button front and applique trim on shoulder, pink stitching on sleeves and neck.

Women's Sizes
BRUNCH COATS
2.79

• Sizes 18 to 44
• Floral Print

Gay floral print cotton brunch coats with adjustable set-in belt that ties in back. Full wrap-around. One pocket. Assorted colors.

WHITE BRASSIERES
59c
Sheer white net bras trimmed with narrow band of white satin. Small band bottom, adjustable straps. Sizes 32 to 38.

"Queen Anne"
SATIN SLIPS
1.69

• Lace Trim
• White

Smooth white satin slips with lace trimmed vee front. Bias cut skirt, adjustable straps. A real value at this low price. Sizes 32 to 40.

Polka Dot
LISLE BRIEFS
59c
Lisle knit white cotton briefs sprinkled with blue polka dots. Double crotch, all round elastic. Small, medium or large.

LINGERIE—SECOND FLOOR

Receiving
BLANKETS
49c
Double napped cotton receiving blankets with finished edges. 30x40, in white, pink or blue.

COTTON SHIRTS
29c
Cotton knit shirts in slip-on or side-tie style. Short or long sleeves in either style. Sizes 2 to 6.

TOWEL SETS
1.49
Ideal gift for baby—one terry towel, 2 wash cloths and one bib, edged with pink or blue. Boxed for giving.

PILLOWS
39c
For crib or carriage—soft and serviceable. Pink or blue.

CHILDREN'S DEPT.—FIRST FLOOR

PASTEL ANKLETS
25c
Fine mercerized cotton anklets in flat knit foot with ribbed knit turn down cuff. White and spring pastels. Sizes 6 to 10½.

HOSIERY—FIRST FLOOR

So Pretty
LACE CURTAINS
1.59 Pr.

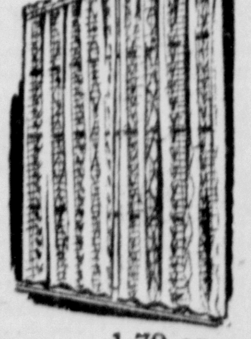

• Light Ecru
• 30x81.

Light ecru cotton lace curtains with all over or medallion patterns. Heavy side borders and headed ready to hang.

LACE PANELS .... 1.79 ea.

Manor Lace
DINNER CLOTHS, 54x72 .... 2.59

Colorful
COTTAGE SETS
3.49

• CUSHION DOTS

Sheer white cotton marquisette with a row of white cushion dots alternating with red, blue or green dots. Ruffled top curtain and tie backs, tailored sash curtain.

Pin Dot
PRISCILLAS
3.59 Pr.

Small pin dot woven into fine quality cotton marquisette. Frothy, full cut, headed ruffles and tie back. Headed, ready to hang. White. 41x81.

Tapestry
DRAPERY FABRIC
88c Yd.

Tapestry weave fabric with small figure on backgrounds of rose, wine or blue. Ideal for slip covers or dining room chair seats. 30 inches wide.

LUNCH CLOTHS
2.25
52x52 inch cloth of heavy white cotton with country garden prints in rose, blue, gold or green. Laundered ready for use.

DOMESTICS—DOWNSTAIRS

Deaths and Funerals—

'TOT' TORRENCE CLAIMED AT 82

Retired Potter's Funeral To Be Held On Tuesday

T. O. Torrence, 164 Ravine st., retired potter, died Sunday at 10:15 a. m. in City hospital following a two-weeks' illness. He had been in poor health for several years. He was 82.

Mr. Torrence, familiarly known as "Tot", resided in East Liverpool for the past 63 years, coming here from Youngstown. He was born Dec. 12, 1863, in Sharon, Pa. A warehouseman, he was employed for many years at the Knowles, Taylor & Knowles Co., at the C. C. Thompson and the Vodrey potteries, and was at the Edwin M. Knowles Co. until he retired about 10 years ago.

Mr. Torrence was a member of the East Liverpool fire department when it was a volunteer organization. He also was a patrol driver for a time when horse-drawn equipment was used.

He was a member of the First Presbyterian church and an honorary member of the National Brotherhood of Operative Potters.

He leaves five daughters, Mrs. May Anderson of Cleveland, Mrs. H. J. Kaufman of East Liverpool, Mrs. F. I. Hansberger of Royal Oak, Mich., Mrs. Leo Palmer of Smiths Ferry, and Mrs. George Culp of Wellsville; a son, Harry Torrence of East Liverpool; two half-brothers, Ira Fair of East Liverpool, and Cele Fair of East Palestine; a half-sister, Mrs. May Fair Beck of Cleveland, and 19 grandchildren and 21 great-grandchildren. His wife, Mrs. Lizzie Torrence, to whom he was married April 16, 1885, died in June, 1944.

Services will be held Tuesday at 2 p. m. in the Dawson funeral home by Rev. M. Rudolph Miller, pastor of the First Presbyterian church. Burial will be in the Columbiana County Memorial park.

Friends may call tonight at the funeral home.

HEART ATTACK TAKES POTTER WHILE ON JOB

Funeral To Be Wednesday For James W. Thompson

James W. Thompson, 53, potter, died suddenly of a heart attack today at the Hall China Co. plant, where he was employed as a batterout. He lived in "Little England".

Mr. Thompson was born in East Liverpool, a son of the late James R. Thompson and Mary Potts Thompson. He was a member of Local union 131, National Brotherhood of Operative Potters.

He leaves his widow, Mrs. Rose Lynch Thompson; two brothers, Everett Thompson and George F. Thompson of East Liverpool; a sister, Mrs. Cora Bollen of East Liverpool; a step-son, Clarence Cunningham of East Liverpool, and seven step-daughters, Mrs. Charles Young, Mrs. Jennie Schultz, Miss Odessa Cunningham, Mrs. John Mathias, Mrs. Bert Ehrhart and Miss Barbara Cunningham, all of East Liverpool, and Mrs. Wayne McDole of Smiths Ferry.

Services will be held Wednesday at 2 p. m. in the Dawson funeral home by Maj. H. H. Hillier of the Salvation Army. Burial will be in Riverview cemetery.

Friends may call Tuesday night at the funeral home.

Mrs. Laura Tremblay

Funeral services for Mrs. Laura Tremblay, 76, mother of H. E. Tremblay of Broadway, Wellsville, were held today at her home in Dennison. Burial followed in a cemetery there. Mrs. Tremblay died Saturday at her home following a stroke suffered a week ago.

She is also survived by two daughters, Mrs. Charles Lamb and Mrs. Carl Zeigler of Dennison. Her husband died about six years ago.

Wesley C. Sutton

Wesley C. Sutton, 45, died suddenly Saturday night of a heart attack in an East Palestine boarding house where he had roomed for the past two years.

Born Oct. 27, 1900 in East Liverpool, the son of Clem and Lyda Devee Sutton, he resided in Sebring before going to East Palestine.

He is survived by his wife, Mrs. Pearl Sutton of Sebring; one son, Raymond Sutton of Sebring, and three sisters, Mrs. Edna McCoy of East Liverpool, Mrs. Terry Smultz of Sebring, and Mrs. Thelma Claypoole in Lousiana.

The body was taken to the Mooseman funeral home in Sebring pending arrangements.

Winfred S. Cuppy

Winfred S. Cuppy, 85, former resident of Wellsville, died Sunday night at the county home at Lisbon. He had been in ill health for some time.

He was born July 19, 1860, and was a life-long resident of the county. He entered the home three years ago.

He is survived by one son, James Cuppy, of Carrollton.

The body was taken to the Eells funeral home pending arrangements.

Mrs. Hannah Werner

Mrs. Hannah Floretta Werner, 74, of LaCroft died today at 8:30 a. m. in City hospital following a long illness.

Mrs. Werner was born in Washington, Pa., and lived in this community for the past 60 years. She was a charter member of the First Church of Christ and was a member of the Bethany class, the Missionary Society and the Women's Christian Temperance Union.

She leaves a son, Robert C. Werner, and three daughters, Mrs. Ruth Wolfe, Mrs. Grace Capehart and Mrs. Sarah Cunningham, all of East Liverpool; three sisters, Mrs. Lucinda Moore of Trenton, N. J., and Mrs. Ola Poland and Mrs. Ella Coates, both of East Liverpool, and eight grandchildren and two great-grandchildren.

Funeral services will be held Wednesday at 2 p. m. in the Church of Christ by Rev. D. Park Chapman, the pastor. Burial will be in Riverview cemetery.

Friends may call Tuesday afternoon and night at the Martin funeral home.

HONORING WAR DEAD. Netherlands Ambassador A. Loudon watches his wife and son, Sandy, pick tulip blooms to be placed on the tomb of the unknown soldier (background) at Arlington in a gesture of international friendship.

Mrs. Daisy R. Godwin

Mrs. Daisy Riggs Godwin, 69, of New Cumberland, 69, died early Sunday in City hospital.

She was born March 3, 1877, in Tyler county, W. Va., the daughter of the late Charles and Ellen Laury Riggs, and resided in New Cumberland and vicinity for the past 52 years. She was a member of the Christian church for 26 years. She would have celebrated her 50th wedding anniversary July 20.

She is survived by her husband, Jess M. Godwin; a foster-daughter, Mrs. Newton Gritten of Toronto; four sisters, Mrs. Maude Mozina of Tarentum, Pa., Mrs. Betty Kadhler of Bowling Green, Mrs. Lulu Phelps of Knoxville, and Mrs. Louisa Hemmit of Kings Knob, W. Va.; and six brothers, Scott Riggs and Walton Riggs of Parkersburg, Gordon Riggs of Wheeling, Sant Riggs of Weston, Thomas Riggs of Clarksburg and Ross Riggs of Martinsburg.

Services will be held in the late home Tuesday at 2 p. m. by Rev. A. S. Fields, pastor of the Christian church. Burial will be in New Cumberland cemetery.

Friends may call at the home tonight.

Dominic Couch

Dominic Couch, 67, died at his home, 648 Ohio ave., Midland, Sunday at 3:50 p. m. after a two-year illness.

Mr. Couch was born in Italy on April 28, 1878, the son of Anthony and Anna Couch, and resided in Midland since 1918. He was employed as a foreman at the plow mill of the Pittsburgh Crucible Steel Co. until his retirement a year ago.

He was a member of Presentation Catholic church, Holy Name Society and Knights of Columbus Council 2005.

He is survived by his widow, Mrs. Helen Couch; three sons, Dr. M. R. Couch of Midland, Harry Couch of East Liverpool, and Joseph Couch of Cleveland, and six grandchildren.

Requiem High Mass will be held Wednesday at 9 a. m. in the Presentation church by Rev. Fr. G. A. Baumer. Burial will be in Beaver cemetery at Beaver.

Friends may call at the Dennis funeral home, Midland, tonight.

Mrs. William Fitzgerald

Special To The Review.

SALINEVILLE, April 22 — Mrs. William Fitzgerald of Chicago, a former Salineville resident, died at her home there Saturday night.

She is survived by her husband and her mother, Mrs. Sarah Barcus of Salineville.

Services will be conducted in the Faulkner funeral home Tuesday at 2 p. m. by Rev. Paul Bailey, pastor of the Methodist church. Burial will be in Woodland cemetery.

Friends may call at the funeral home.

Mrs. Mervin McGhee

Special To The Review.

HANOVERTON, April 22—Mrs. Mary Katherine McGhee, wife of Mervin McGhee, died at her home in near-by Kensington at 1:30 Sunday morning after a six-month illness from a heart condition. She was 71.

Mrs. McGhee was the daughter of Mr. and Mrs. Isaac Grimm of Hanoverton, where she was born June 23, 1874. She spent her entire lifetime in this vicinity and was a member of the Hanoverton Presbyterian church.

She is survived by her husband, two sons, Lewis McGee and George McGhee of Kensington; a daughter, Mrs. Olive Kibbler of LaFollette, Tenn., and 11 grandchildren and one great-grandchild.

Services will be held at the Maple funeral home in Kensington Tuesday afternoon at 2:30 with burial following in Grove Hill cemetery at Hanoverton.

Friends may call at the Maple funeral home tonight between 7 and 9.

PERHAPS YOU KNOW

By A. C. GORDON

1.—Which is the longest state and which is the widest?

2.—How many roses does it take to produce one pound of attar of roses?

3.—Four of the following have some characteristics in common. Select the one that differs: (a) Onyx, (b) snow, (c) milk, (d) ivory, (e) flour.

4.—In what opera is the famous "Anvil Chorus" sung?

5.—What does synergetic mean?

Answers

1.—California is the longest, and Texas the widest.

2.—About two tons.

3.—Onyx.

4.—"Il Trovatore," by Giuseppe Verdi.

5.—Working together; co-operating.

Rail Hearing Postponed

PITTSBURGH, April 22 — Federal court consideration of the pleas of eight railroads against a ruling of the interstate commerce commission lowering coal shipment rates was postponed today until tomorrow in the absence of Judge Wallace S. Gourley. The shipments affected are those between the western Pennsylvania soft coal fields and the Youngstown area.

Friend Of Crippled Dies

CLEVELAND, April 22—Funeral services will be held in Louisville, Ky., today for Andrew H. Thompson, 61, retired Louisville business man who is credited with orginiating the idea of selling Easter seals for crippled children. He died in Cleveland clinic.

Coffee originally came from Arabia.

THREE BOYS BURNED IN FIRE AT CARNIVAL

By The Associated Press.

SPRINGFIELD, O., April 22 — City fire department officials today began an investigation of the Gooding carnival's thrill ride fire which burned three boys, one seriously.

"We want to know why the ride caught fire Saturday and why it wasn't reported," declared Fire Chief Grover L. Frock. "Assistant Fire Chief Edward G. Garrity will begin a thorough investigation this afternoon."

Meantime, City hospital reported the condition of Richard Tucker, 14, as "fair". He received first and second degree burns on the thighs, back and neck, the hospital record disclosed.

Young Tucker, Paul Brown, 8, and an unidentified lad, who was treated at the scene, were riding in a car of the "Octopus" ride. Show Manager C. E. O'Brien said a ticket seller heard the boys shout "fire" as the contraption slowed to a normal halt.

The ride was moved again to enable assistants to remove the boys from the flaming car. William H. Lenley, 45, of Springfield was burned in the attempt.

A bucket brigade extinguished the fire.

STATE LOSES APPEAL IN U. S. FUND BATTLE

By The Associated Press.

COLUMBUS, April 22 — U. S. District Judge Mel Underwood ruled today the U. S. social security board respected states' rights when it withheld $7,200 in federal funds from Ohio in 1943 in a Hatch act case involving Harry J. Patterson, former manager of the Cincinnati office of the bureau of unemployment compensation.

The state had appealed the action of the board, which was based on the grounds that Mr. Patterson, discharged in January, 1942, for alleged political activity, was re-employed Feb. 11, 1942, or within 18 months, as automobile and sugar co-ordinator by the state council of civilian defense.

Mr. Patterson was accused of soliciting funds and distributing buttons in the 1940 campaign of John W. Bricker for governor.

In denying the appeal, Judge Underwood held the federal money was offered only as an inducement not to rehire.

Florists Here Report Record Easter Sales In Corsages, Blooms

Wrap that Easter corsage of roses or gardenias in damp cotton, keep it at a 40 degree temperature and it will be bright and fresh for wear next Sunday, too, East Liverpool florists advised milady today as they chalked up the biggest Easter business in history on their books.

Florists wound up a virtual land-office trade in both corsages and cut flowers Saturday night, selling just about everything in stock that had petals and a stem. One trimmed the stems from 27-inch roses—at $1 each—to make the corsages his customers were clamoring for.

Huge California-grown gardenias made their debut in East Liverpool, flown in by refrigerated air express. Shipped from the west coast Thursday, they were sold here Saturday morning at from $2.50 to $3 each.

Most florists said they set an all-time high for Easter business, although one commented the trade was about the same as last year. None could estimate the dollar-volume of retail trade, but all agreed it was in the thousands.

Employee staffs were doubled and re-doubled and then worked round-the-clock late in the week in an effort to keep up with the rush.

Roses, gardenias and orchids were the most in demand for corsages but late-comers—with orders to buy a corsage for the wife's Easter parading Sunday morning—were glad to buy "anything they could get," a florist said.

QUICK-WITTED NURSE SAVES CHUTIST'S LIFE

By The United Press.

NASHVILLE, Tenn.—Most vivid memory of the war for ex-paratrooper F. C. Brake, 23, is a pretty Russian nurse who cut his throat—and saved his life.

The nurse, named Shruda, who had just been liberated from a prison camp near Hamburg by Brake's unit, found him shot in the face and gasping for air.

She quickly went into action with a pocket knife to slice his throat and prevent him from choking to death. Brake recovered after eight operations.

Take $2,200 From Safe

COLUMBUS, April 22 — About $2,200 was taken from a safe in the Culter drugstore here yesterday by burglars who sawed holes through the roof and wall of an adjoining store. Police discovered the safe was cut open with an acetylene torch.

Horse Costs Man's Life

SALEM, April 22—Injured when a horse fell on him in a barn stall, Charles T. Stallsmith, 84, of near-by Berlin Center, died today.

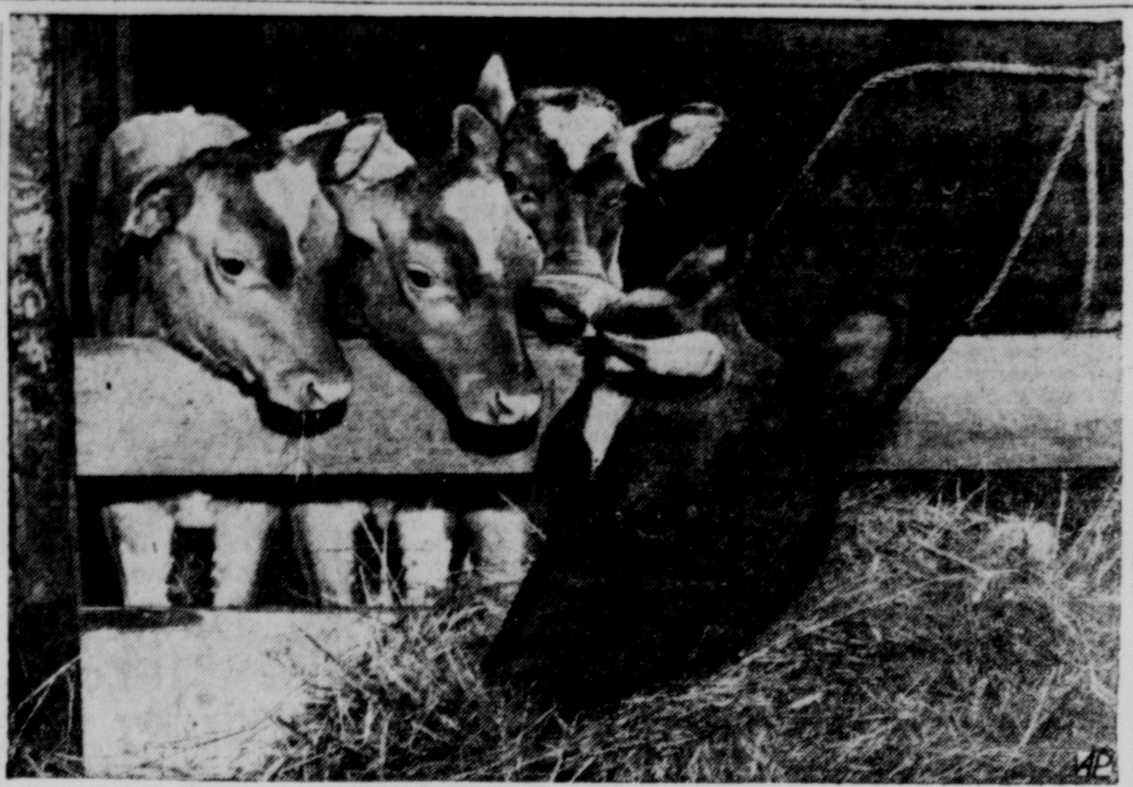

IDENTICAL TRIPLET CALVES. Identical heifer triplets, a rarity, watch their mother eat hay in the barn of their owner, Dr. Ray Palmer Baker of Troy, N. Y.

Wyatt Sees Trouble, However

Sale And Rental Prices Cut On New Homes

By The Associated Press.

WASHINGTON, April 22 — With one eye on the OPA fight in Congress, Housing Expediter Wilson W. Wyatt turned his attention today to the virtually steady rise in home building costs since 1933.

Over the week end, Mr. Wyatt issues an order imposing new and lower limits on sale and rental prices of at least half the new dwellings to be built under the veterans emergency program.

But the housing chief declared the whole program is jeopardized by last week's House action in approving an amendment-plastered OPA bill liberalizing price control of a vast range of items, including some building materials.

Unless the Senate reverses the House, Mr. Wyatt said in a statement, the measure would make "impossible the production of homes for veterans at a price they can afford".

While the new order alone will increase by 50 per cent the number of homes built to sell under $6,500, Mr. Wyatt said, the goal is to bring the majority of houses down to sell at around $6,000 and less.

As announced Saturday, the order provides that 25 per cent of all newly-authorized dwellings must see that at least half of these houses are to be rented at or below ceilings, which range from $40 to $65.

Half the remaining new dwellings—in other words, those built for sale purposes—must be sold under newly-imposed ceilings. These also will vary city by city, ranging from $4,500 to $9,000.

Only when it is certain that these moderately-priced units are being provided may a local FHA office proceed to approve priorities for more expensive homes. These may be built to sell at prices up to $10,000 or to rent at $80 a month and under.

Here And There In The District

News Of East Liverpool, Wellsville, Chester, Newell

Club To Hear Pittsburgher

L. S. McLeod of Pittsburgh, manager of the home radio division of the Westinghouse Co., will be the guest speaker at Tuesday's luncheon meeting of the Rotary club at the Travelers hotel. His subject will be "Stratovision", illustrated with slides. Dean Wilhelm will be program chairman. Seven directors will be elected.

Wellsville, City Of Progress

★Has only flood wall in district. MacLean Funeral Home, 509 Riverside Ave.—Adv.

Dime Delivery, Phone 55

★Expert handling, refrigerators, stoves, household goods. Insured and licensed out of town hauling. Eve. Service.—Ph. 1922-J.—Adv.

Madrigal Practice Thursday

Members of the Madrigal club will practice Thursday night at 7 instead of tonight in the First Presbyterian church under the direction of Lawrence Beck.

Health Clinic Set Thursday

The Health clinic sponsored by the Senior Women's club will be held Thursday from 10:30 a. m. to 1 p. m. in the Hancock County Federal Savings & Loan Co. building in Chester. Mrs. Oliver Johnson, acting Hancock county health nurse, will be in charge.

Dr. A. A. Exley, Optometrist

★Eyes examined—502 Market St. —Adv.

Weed-No-More

★The magic Sherwin-Williams weed killer. Weir's Wallpaper. Adv.

Owner Reports Truck Hit

Jess Blackmore, 1254 Pennsylvania ave., told police a fender and the end-gate on his 1946 pickup truck were damaged when the vehicle was struck by a hit-skip auto while parked in front of his home Sunday night between 10 and 10:30.

Car Damaged in Theft Attempt

Harry Johnson, 113 East Second st., told police the ignition switch on his car was damaged early Saturday while the auto was parked in front of his home, apparently in an attempted theft.

Deacon Is Ready

★To Take Body, Fender and Painting Work. 930 Penna. ave. Phone 4801—adv.

Truck Muffler Catches Afire

The muffler of a Pete Milliron Co. truck caught fire from fumes that had accumulated because of a faulty engine valve, while it was at Springdale and St. Clair aves., at 9:43 a. m. today but Central firemen said there was no damage. Three grass fires were quelled Saturday afternoon by East End and Central firemen, the first call at 12:17 off upper Michigan ave., the second at 12:43 off Lincoln ave., and the third at 2:57 in a vacant lot at 2619 St. Clair ave. There was no damage.

Riggs To Attend Convention

James H. Riggs, general manager of the Riggs Co., wholesale grocers, will attend the annual convention of the Associated Wholesale Food Distributors of Ohio Tuesday and Wednesday at Columbus.

Motorcyclist Hurt In Wreck

William Beatty, 22, son of Mr. and Mrs. Chester Beatty, rear 137 Thompson ave., suffered a compound fracture of the left ankle Saturday at 2 p. m. when his motorcycle collided with a parked automobile at Thompson ave. and Ravine st. He was removed to City hospital.

Benedum To Attend Meeting

Postmaster Ralph Benedum will leave Wednesday to attend the annual convention of the Ohio chapter of the National Association of Postmasters in Columbus Thursday through Saturday. The group abandoned sessions during the war. Mr. Benedum is a member of the reception and attendance committees.

Driver Reports Hitting Car

Charles Beaver, 543 Main st., Wellsville, told police his auto struck an unidentified parked car Saturday as he backed from a parking place on Washington st. near East Fifth. Mr. Beaver estimated damage at $10.

Chester Driver Fined

Leland Poe of Carolina ave., Chester, was fined $10 and costs by Squire O. C. Reynolds Saturday after being found guilty of driving with improper license plates. He pleaded not guilty. He was arrested by Police Chief Floyd Lyons, who said the defendant was using Pennsylvania plates.

Your Cabin

★In the Woods, by Conrad E. Meinecke. Useful to anyone who has a cabin or wants to build one. Only $2.75 at Ogilvie's Book Dept. —adv.

Chester Club To Hear Singer

Charles Laughley, Chester vocalist, will sing a number of novelty songs at a meeting of the Chester Kiwanis club Tuesday night at 6:10 in the First Presbyterian church. W. T. Parsons, president, will be in charge of the business session.

Births Reported

Mr. and Mrs. Everson Hall of Park blvd., a son, April 21, at City hospital.

Mr. and Mrs. Leroy Barcus, 1161 Lisbon st., twins, a son and a daughter, April 21, at City hospital.

Mr. and Mrs. Francis Lonkert, 310 Jackson st., a daughter, April 21, at City hospital.

Mr. and Mrs. Henry Reynolds of New Cumberland, a daughter, April 20, at City hospital.

With The Patients

Mrs. Nell Heidel, 1233 Cora st., is ill.

Clyde Bissell, 1312 Oakwood ave., is ill at his home.

Judy Tremblay, daughter of Mr. and Mrs. H. E. Tremblay of Broadway, Wellsville, is recovering from a three-week illness.

Mrs. Robert Guyton has been removed to her home, 816 Bradshaw ave., from City hospital, where she has been a patient for several weeks following an operation.

Mrs. Kathryn McNicol of Clark ave., Wellsville, is under observation in the Mercy hospital in Pittsburgh.

SOLDIERS FAVOR PEAS IN VEGETABLE SURVEY

By The United Press.

LARAMIE, Wyo.—Garden peas make the best table vegetable — at least for the men of the family, according to a recent survey of vegetable acceptances and rejections by some 900 ASTP students at the University of Wyoming.

Eleven common vegetables used on regular menus of the mess hall operated for the ASTP students by the army were included in the survey.

Buttered peas were the most preferred vegetable on the menu. Out of 859 soldiers served the vegetable, only 7.56 per cent rejected it.

Lettuce and creamed corn also were described as high on the list, while, on the other hand, buttered cabbage, escalloped tomatoes, buttered cauliflower and buttered parsnips showed a high percentage of turndowns.

CALIFORNIA TO SPEND $300,000 FOR TRAILS

By The United Press.

SACRAMENTO, Calif.—Several hundreds of miles of new riding and hiking trails soon will be available to outdoor vacationists in California as a result of a $300,000 allocation voted by the special session of the legislature.

The division of beaches and parks was authorized to take that amount from the state park fund to buy rights-of-way and perform the necessary construction work.

The division announced that all counties have been asked to submit detailed plans, which then will be dovetailed together in a statewide program.

The largest rope used in the navy has a diameter of four inches.

OPA

(Continued from Page One)

OPA critics as Sen. Bankhead (D) of Alabama would predict what the Senate might do, but Sen. Bankhead disputed Mr. Bowles' contention that the House action was a start on disastrous inflation. "Too jittery," said Sen. Bankhead of Mr. Bowles.

Sen. Bridges (R) of New Hampshire said in an interview that he is inclined toward the whittled-down House version for the OPA. He said he thinks the Senate will follow about the same line and he opposes any extension of the agency for more than the nine months the House voted.

SCIENTIST, 29, BARES NAZI CHEMICAL DATA

By The United Press.

CHAMPAIGN, Ill. — Closely-guarded secrets of German chemists will be placed in the hands of American scientists soon due to the efforts of a youthful University of Illinois research worker.

He is Nelson J. Leonard, former Rhodes scholar and member of the university staff since 1942. Although only 29, he was called to Europe last October as scientific consultant for the technical industrial intelligence branch of the allied military government.

During an investigation of German chemical research and processes, he led a staff of 25 persons, who studied 20,000 documents. The more important papers were microfilmed.

Mr. Leonard said more than 100,000 pages of scientific papers were microfilmed, indexed and then brought to this country for reproduction. The materials will be made available to universities and industries as soon as copies are processed.

Fire Destroys Coop

A chicken coop owned by Joseph Anderson of Dixonville was destroyed by fire today at 11:06 a. m., and firemen blamed brush being burned too close to the building. Firemen also extinguished grass fires on Cleveland ave. at 11:30 a. m., and on the hillside below Pennsylvania ave. near the "red steps" at 12:06 p. m.

HEADACHE
Capudine contains 4 specially selected ingredients that work together to give quick relief from headache and neuralgia. Follow directions on label.
Liquid CAPUDINE

Remarkable for STOMACH TROUBLE
For pain after eating, indigestion, gas, bloating, heartburn, gastritis, burning sensation and sour stomach, when caused by excess stomach acid. VON'S TABLETS tend to sooth inflamed stomach surfaces. Enthusiastic users daily recommend CLEVELAND VON PINK TABLETS. You too should try VON'S for prompt and amazing relief. Without rigid liquid diet or loss of time from work. Ask for CLEVELAND VON TABLETS today at your druggist.

COLUMBIA — LAST 2 DAYS TODAY and TUES.
He's Dynamite with Dames... Danger to Double-Crossers!
Paramount Presents ALAN LADD · VERONICA LAKE · WILLIAM BENDIX
"THE BLUE DAHLIA"
with HOWARD da SILVA · DORIS DOWLING · TOM POWERS · FRANK FAYLEN
A GEORGE MARSHALL PRODUCTION
Added! "RHYTHM ON BLADES" • PARAMOUNT NEWS

STAR THEATRE — MULBERRY STREET, E. E.
TODAY, TUESDAY and WEDNESDAY
LEO McCAREY'S The Bells of St. Mary's
with Henry TRAVERS · William GARGAN

ALPINE—CHESTER
LAST TIMES TODAY
Gene Tierney — Cornel Wilde
—IN—
"LEAVE HER TO HEAVEN"

LIBERTY—Midland
LAST TIMES TODAY
Joan Leslie—Robert Alda
—IN—
"RHAPSODY IN BLUE"

LIBERTY—Wellsville
TODAY—TUESDAY
Dennis O'Keefe— Vivian Blaine—Perry Como— Carmen Miranda
—IN—
"DOLL FACE"

25c AMERICAN 13c
NOW
THROW A SADDLE ON A STAR
with KEN CURTIS, JEFF DONNELL, THE HOOSIER HOTSHOTS from THE NATIONAL BARN DANCE, ADELLE ROBERTS, GUINN (Big Boy) WILLIAMS, ANDY CLYDE · FRANK SULLY
2—First Run Hits—2
"CRIME OF THE CENTURY"
WITH STEPHANIE BACHELOR, MICHEAL BROWN
Plus! New Chapter! 'Purple Monster Strikes'

STATE
LAST 2 DAYS
BUD ABBOTT LOU COSTELLO
"Little Giant"
BRENDA JOYCE, JACQUELINE deWIT, ELENA VERDUGO, MARY GORDON
STARTS Wednesday
SHOCK! ... written in a woman's eyes!
SHOCK! ... seared in a man's soul!
SHOCK! frightening as the secret that clouded their lives!
VINCENT PRICE LYNN BARI in SHOCK
FRANK LATIMORE, ANABEL SHAW, MICHAEL DUNNE

Deaths and Funerals—

'TOT' TORRENCE CLAIMED AT 82

Retired Potter's Funeral To Be Held On Tuesday

T. O. Torrence, 164 Ravine st., retired potter, died Sunday at 10:15 a. m. in City hospital following a two-weeks' illness. He had been in poor health for several years. He was 82.

Mr. Torrence, familiarly known as "Tot", resided in East Liverpool for the past 63 years, coming here from Youngstown. He was born Dec. 12, 1863, in Sharon, Pa. A warehouseman, he was employed for many years at the Knowles, Taylor & Knowles Co., at the C. C. Thompson and the Vodrey potteries, and was at the Edwin M. Knowles Co. until he retired about 10 years ago.

Mr. Torrence was a member of the East Liverpool fire department when it was a volunteer organization. He also was a patrol driver for a time when horse-drawn equipment was used.

He was a member of the First Presbyterian church and an honorary member of the National Brotherhood of Operative Potters.

He leaves five daughters, Mrs. May Anderson of Cleveland, Mrs. H. J. Kaufman of East Liverpool, Mrs. F. I. Hansberger of Royal Oak, Mich., Mrs. Leo Palmer of Smiths Ferry, and Mrs. George Culp of Wellsville; a son, Harry Torrence of East Liverpool; two half-brothers, Ira Fair of East Liverpool, and Cele Fair of East Palestine; a half-sister, Mrs. May Fair Beck of Cleveland, and 19 grandchildren and 21 great-grandchildren. His wife, Mrs. Lizzie Torrence, to whom he was married April 16, 1885, died in June, 1944.

Services will be held Tuesday at 2 p. m. in the Dawson funeral home by Rev. M. Rudolph Miller, pastor of the First Presbyterian church. Burial will be in the Columbiana County Memorial park.

Friends may call tonight at the funeral home.

HEART ATTACK TAKES POTTER WHILE ON JOB

Funeral To Be Wednesday For James W. Thompson

James W. Thompson, 53, potter, died suddenly of a heart attack today at the Hall China Co. plant, where he was employed as a batterout. He lived in "Little England".

Mr. Thompson was born in East Liverpool, a son of the late James R. Thompson and Mary Potts Thompson. He was a member of Local union 131, National Brotherhood of Operative Potters.

He leaves his widow, Mrs. Rose Lynch Thompson; two brothers, Everett Thompson and George F. Thompson of East Liverpool; a sister, Mrs. Cora Bollen of East Liverpool; a step-son, Clarence Cunningham of East Liverpool, and seven step-daughters, Mrs. Charles Young, Mrs. Jennie Schultz, Miss Odessa Cunningham, Mrs. John Mathias, Mrs. Bert Ehrhart and Miss Barbara Cunningham, all of East Liverpool, and Mrs. Wayne McDole of Smiths Ferry.

Services will be held Wednesday at 2 p. m. in the Dawson funeral home by Maj. H. H. Hillier of the Salvation Army. Burial will be in Riverview cemetery.

Friends may call Tuesday night at the funeral home.

Mrs. Laura Tremblay

Funeral services for Mrs. Laura Tremblay, 76, mother of H. E. Tremblay of Broadway, Wellsville, were held today at her home in Dennison. Burial followed in a cemetery there. Mrs. Tremblay died Saturday at her home following a stroke suffered a week ago.

She is also survived by two daughters, Mrs. Charles Lamb and Mrs. Carl Zeigler of Dennison. Her husband died about six years ago.

Wesley C. Sutton

Wesley C. Sutton, 45, died suddenly Saturday night of a heart attack in an East Palestine boarding house where he had roomed for the past two years.

Born Oct. 27, 1900 in East Liverpool, the son of Clem and Lyda Devee Sutton, he resided in Sebring before going to East Palestine.

He is survived by his wife, Mrs. Pearl Sutton of Sebring; one son, Raymond Sutton of Sebring, and three sisters, Mrs. Edna McCoy of East Liverpool, Mrs. Terry Smultz of Sebring, and Mrs. Thelma Claypoole in Lousiana.

The body was taken to the Mooseman funeral home in Sebring pending arrangements.

Winfred S. Cuppy

Winfred S. Cuppy, 85, former resident of Wellsville, died Sunday night at the county home at Lisbon. He had been in ill health for some time.

He was born July 19, 1860, and was a life-long resident of the county. He entered the home three years ago.

He is survived by one son, James Cuppy, of Carrollton.

The body was taken to the Eells funeral home pending arrangements.

Mrs. Hannah Werner

Mrs. Hannah Floretta Werner, 74, of LaCroft died today at 8:30 a. m. in City hospital following a long illness.

Mrs. Werner was born in Washington, Pa., and lived in this community for the past 60 years. She was a charter member of the First Church of Christ and was a member of the Bethany class, the Missionary Society and the Women's Christian Temperance Union.

She leaves a son, Robert C. Werner, and three daughters, Mrs. Ruth Wolfe, Mrs. Grace Capehart and Mrs. Sarah Cunningham, all of East Liverpool; three sisters, Mrs. Lucinda Moore of Trenton, N. J., and Mrs. Ola Poland and Mrs. Ella Coates, both of East Liverpool, and eight grandchildren and two great-grandchildren.

Funeral services will be held Wednesday at 2 p. m. in the Church of Christ by Rev. D. Park Chapman, the pastor. Burial will be in Riverview cemetery.

Friends may call Tuesday afternoon and night at the Martin funeral home.

HONORING WAR DEAD. Netherlands Ambassador A. Loudon watches his wife and son, Sandy, pick tulip blooms to be placed on the tomb of the unknown soldier (background) at Arlington in a gesture of international friendship.

Mrs. Daisy R. Godwin

Mrs. Daisy Riggs Godwin, 69, of New Cumberland, 69, died early Sunday in City hospital.

She was born March 3, 1877, in Tyler county, W. Va., the daughter of the late Charles and Ellen Laury Riggs, and resided in New Cumberland and vicinity for the past 52 years. She was a member of the Christian church for 26 years. She would have celebrated her 50th wedding anniversary July 20.

She is survived by her husband, Jess M. Godwin; a foster-daughter, Mrs. Newton Gritten of Toronto; four sisters, Mrs. Maude Mozina of Tarentum, Pa., Mrs. Betty Kadhler of Bowling Green, Mrs. Lulu Phelps of Knoxville, and Mrs. Louisa Hemmit of Kings Knob, W. Va.; and six brothers, Scott Riggs and Walton Riggs of Parkersburg, Gordon Riggs of Wheeling, Sant Riggs of Weston, Thomas Riggs of Clarksburg and Ross Riggs of Martinsburg.

Services will be held in the late home Tuesday at 2 p. m. by Rev. A. S. Fields, pastor of the Christian church. Burial will be in New Cumberland cemetery.

Friends may call at the home tonight.

Dominic Couch

Dominic Couch, 67, died at his home, 648 Ohio ave., Midland, Sunday at 3:50 p. m. after a two-year ilness.

Mr. Couch was born in Italy on April 28, 1878, the son of Anthony and Anna Couch, and resided in Midland since 1918. He was employed as a foreman at the plow mill of the Pittsburgh Crucible Steel Co. until his retirement a year ago.

He was a member of Presentation Catholic church, Holy Name Society and Knights of Columbus Council 2005.

He is survived by his widow, Mrs. Helen Couch; three sons, Dr. M. R. Couch of Midland, Harry Couch of East Liverpool, and Joseph Couch of Cleveland, and six grandchildren.

Requiem High Mass will be held Wednesday at 9 a. m. in the Presentation church by Rev. Fr. G. A. Baumer. Burial will be in Beaver cemetery at Beaver.

Friends may call at the Dennis funeral home, Midland, tonight.

Mrs. William Fitzgerald

Special To The Review.

SALINEVILLE, April 22 — Mrs. William Fitzgerald of Chicago, a former Salineville resident, died at her home there Saturday night.

She is survived by her husband and her mother, Mrs. Sarah Barcus of Salineville.

Services will be conducted in the Faulkner funeral home Tuesday at 2 p. m. by Rev. Paul Bailey, pastor of the Methodist church. Burial will be in Woodland cemetery.

Friends may call at the funeral home.

Mrs. Mervin McGhee

Special To The Review.

HANOVERTON, April 22—Mrs. Mary Katherine McGhee, wife of Mervin McGhee, died at her home in near-by Kensington at 1:30 Sunday morning after a six-month illness from a heart condition. She was 71.

Mrs. McGhee was the daughter of Mr. and Mrs. Isaac Grimm of Hanoverton, where she was born June 23, 1874. She spent her entire lifetime in this vicinity and was a member of the Hanoverton Presbyterian church.

She is survived by her husband, two sons, Lewis McGee and George McGhee of Kensington; a daughter, Mrs. Olive Kibbler of LaFollette, Tenn., and 11 grandchildren and one great-grandchild.

Services will be held at the Maple funeral home in Kensington Tuesday afternoon at 2:30 with burial following in Grove Hill cemetery at Hanoverton.

Friends may call at the Maple funeral home tonight between 7 and 9.

PERHAPS YOU KNOW

By A. C. GORDON

1.—Which is the longest state and which is the widest?

2.—How many roses does it take to produce one pound of attar of roses?

3.—Four of the following have some characteristics in common. Select the one that differs: (a) Onyx, (b) snow, (c) milk, (d) ivory, (e) flour.

4.—In what opera is the famous "Anvil Chorus" sung?

5.—What does synergetic mean?

Answers

1.—California is the longest, and Texas the widest.

2.—About two tons.

3.—Onyx.

4.—"Il Trovatore," by Giuseppe Verdi.

5.—Working together; co-operating.

Rail Hearing Postponed

PITTSBURGH, April 22 — Federal court consideration of the pleas of eight railroads against a ruling of the interstate commerce commission lowering coal shipment rates was postponed today until tomorrow in the absence of Judge Wallace S. Gourley. The shipments affected are those between the western Pennsylvania soft coal fields and the Youngstown area.

Friend Of Crippled Dies

CLEVELAND, April 22—Funeral services will be held in Louisville, Ky., today for Andrew H. Thompson, 61, retired Louisville business man who is credited with orginiating the idea of selling Easter seals for crippled children. He died in Cleveland clinic.

Coffee originally came from Arabia.

THREE BOYS BURNED IN FIRE AT CARNIVAL

By The Associated Press.

SPRINGFIELD, O., April 22 — City fire department officials today began an investigation of the Gooding carnival's thrill ride fire which burned three boys, one seriously.

"We want to know why the ride caught fire Saturday and why it wasn't reported," declared Fire Chief Grover L. Frock. "Assistant Fire Chief Edward G. Garrity will begin a thorough investigation this afternoon."

Meantime, City hospital reported the condition of Richard Tucker, 14, as "fair". He received first and second degree burns on the thighs, back and neck, the hospital record disclosed.

Young Tucker, Paul Brown, 8, and an unidentified lad, who was treated at the scene, were riding in a car of the "Octopus" ride. Show Manager C. E. O'Brien said a ticket seller heard the boys shout "fire" as the contraption slowed to a normal halt.

The ride was moved again to enable assistants to remove the boys from the flaming car. William H. Lenley, 45, of Springfield was burned in the attempt.

A bucket brigade extinguished the fire.

STATE LOSES APPEAL IN U. S. FUND BATTLE

By The Associated Press.

COLUMBUS, April 22 — U. S. District Judge Mel Underwood ruled today the U. S. social security board respected states' rights when it withheld $7,200 in federal funds from Ohio in 1943 in a Hatch act case involving Harry J. Patterson, former manager of the Cincinnati office of the bureau of unemployment compensation.

The state had appealed the action of the board, which was based on the grounds that Mr. Patterson, discharged in January, 1942, for alleged political activity, was re-employed Feb. 11, 1942, or within 18 months, as automobile and sugar co-ordinator by the state council of civilian defense.

Mr. Patterson was accused of soliciting funds and distributing buttons in the 1940 campaign of John W. Bricker for governor.

In denying the appeal, Judge Underwood held the federal money was offered only as an inducement not to rehire.

Florists Here Report Record Easter Sales In Corsages, Blooms

Wrap that Easter corsage of roses or gardenias in damp cotton, keep it at a 40 degree temperature and it will be bright and fresh for wear next Sunday, too, East Liverpool florists advised milady today as they chalked up the biggest Easter business in history on their books.

Florists wound up a virtual land-office trade in both corsages and cut flowers Saturday night, selling just about everything in stock that had petals and a stem. One trimmed the stems from 27-inch roses—at $1 each—to make the corsages his customers were clamoring for.

Huge California-grown gardenias made their debut in East Liverpool, flown in by refrigerated air express. Shipped from the west coast Thursday, they were sold here Saturday morning at from $2.50 to $3 each.

Most florists said they set an all-time high for Easter business, although one commented the trade was about the same as last year. None could estimate the dollar-volume of retail trade, but all agreed it was in the thousands.

Employee staffs were doubled and re-doubled and then worked round-the-clock late in the week in an effort to keep up with the rush.

Roses, gardenias and orchids were the most in demand for corsages but late-comers—with orders to buy a corsage for the wife's Easter parading Sunday morning—were glad to buy "anything they could get," a florist said.

QUICK-WITTED NURSE SAVES CHUTIST'S LIFE

By The United Press.

NASHVILLE, Tenn.—Most vivid memory of the war for ex-paratrooper F. C. Brake, 23, is a pretty Russian nurse who cut his throat—and saved his life.

The nurse, named Shruda, who had just been liberated from a prison camp near Hamburg by Brake's unit, found him shot in the face and gasping for air.

She quickly went into action with a pocket knife to slice his throat and prevent him from choking to death. Brake recovered after eight operations.

Take $2,200 From Safe

COLUMBUS, April 22 — About $2,200 was taken from a safe in the Culter drugstore here yesterday by burglars who sawed holes through the roof and wall of an adjoining store. Police discovered the safe was cut open with an acetylene torch.

Horse Costs Man's Life

SALEM, April 22—Injured when a horse fell on him in a barn stall, Charles T. Stallsmith, 84, of nearby Berlin Center, died today.

IDENTICAL TRIPLET CALVES. Identical heifer triplets, a rarity, watch their mother eat hay in the barn of their owner, Dr. Ray Palmer Baker of Troy, N. Y.

Wyatt Sees Trouble, However

Sale And Rental Prices Cut On New Homes

By The Associated Press.

WASHINGTON, April 22 — With one eye on the OPA fight in Congress, Housing Expediter Wilson W. Wyatt turned his attention today to the virtually steady rise in home building costs since 1933.

Over the week end, Mr. Wyatt issues an order imposing new and lower limits on sale and rental prices of at least half the new dwellings to be built under the veterans emergency program.

But the housing chief declared the whole program is jeopardized by last week's House action in approving an amendment-plastered OPA bill liberalizing price control of a vast range of items, including some building materials.

Unless the Senate reverses the House, Mr. Wyatt said in a statement, the measure would make "impossible the production of homes for veterans at a price they can afford".

While the new order alone will increase by 50 per cent the number of homes built to sell under $6,500, Mr. Wyatt said, the goal is to bring the majority of houses down to sell at around $6,000 and less.

As announced Saturday, the order provides that 25 per cent of all newly-authorized dwellings must see that at least half of these houses are to be rented at or below ceilings, which range from $40 to $65.

Half the remaining new dwellings—in other words, those built for sale purposes—must be sold under newly-imposed ceilings. These also will vary city by city, ranging from $4,500 to $9,000.

Only when it is certain that these moderately-priced units are being provided may a local FHA office proceed to approve priorities for more expensive homes. These may be built to sell at prices up to $10,000 or to rent at $80 a month and under.

Here And There In The District

News Of East Liverpool, Wellsville, Chester, Newell

Club To Hear Pittsburgher

L. S. McLeod of Pittsburgh, manager of the home radio division of the Westinghouse Co., will be the guest speaker at Tuesday's luncheon meeting of the Rotary club at the Travelers hotel. His subject will be "Stratovision", illustrated with slides. Dean Wilhelm will be program chairman. Seven directors will be elected.

Wellsville, City Of Progress

★Has only flood wall in district. MacLean Funeral Home, 509 Riverside Ave.—Adv.

Dime Delivery, Phone 55

★Expert handling, refrigerators, stoves, household goods. Insured and licensed out of town hauling. Eve. Service.—Ph. 1922-J.—Adv.

Madrigal Practice Thursday

Members of the Madrigal club will practice Thursday night at 7 instead of tonight in the First Presbyterian church under the direction of Lawrence Beck.

Health Clinic Set Thursday

The Health clinic sponsored by the Senior Women's club will be held Thursday from 10:30 a. m. to 1 p. m. in the Hancock County Federal Savings & Loan Co. building in Chester. Mrs. Oliver Johnson, acting Hancock county health nurse, will be in charge.

Dr. A. A. Exley, Optometrist

★Eyes examined—502 Market St. —Adv.

Weed-No-More

★The magic Sherwin-Williams weed killer. Weir's Wallpaper. Adv.

Owner Reports Truck Hit

Jess Blackmore, 1254 Pennsylvania ave., told police a fender and the end-gate on his 1946 pickup truck were damaged when the vehicle was struck by a hit-skip auto while parked in front of his home Sunday night between 10 and 10:30.

Car Damaged in Theft Attempt

Harry Johnson, 113 East Second st., told police the ignition switch on his car was damaged early Saturday while the auto was parked in front of his home, apparently in an attempted theft.

Deacon Is Ready

★To Take Body, Fender and Painting Work. 930 Penna. ave. Phone 4801—adv.

Truck Muffler Catches Afire

The muffler of a Pete Milliron Co. truck caught fire from fumes that had accumulated because of a faulty engine valve, while it was at Springdale and St. Clair aves., at 9:43 a. m. today but Central firemen said there was no damage. Three grass fires were quelled Saturday afternoon by East End and Central firemen, the first call at 12:17 off upper Michigan ave., the second at 12:43 off Lincoln ave., and the third at 2:57 in a vacant lot at 2619 St. Clair ave. There was no damage.

Riggs To Attend Convention

James H. Riggs, general manager of the Riggs Co., wholesale grocers, will attend the annual convention of the Associated Wholesale Food Distributors of Ohio Tuesday and Wednesday at Columbus.

Motorcyclist Hurt In Wreck

William Beatty, 22, son of Mr. and Mrs. Chester Beatty, rear 137 Thompson ave., suffered a compound fracture of the left ankle Saturday at 2 p. m. when his motorcycle collided with a parked automobile at Thompson ave. and Ravine st. He was removed to City hospital.

Benedum To Attend Meeting

Postmaster Ralph Benedum will leave Wednesday to attend the annual convention of the Ohio chapter of the National Association of Postmasters in Columbus Thursday through Saturday. The group abandoned sessions during the war. Mr. Benedum is a member of the reception and attendance committees.

Driver Reports Hitting Car

Charles Beaver, 543 Main st., Wellsville, told police his auto struck an unidentified parked car Saturday as he backed from a parking place on Washington st. near East Fifth. Mr. Beaver estimated damage at $10.

Chester Driver Fined

Leland Poe of Carolina ave., Chester, was fined $10 and costs by Squire O. C. Reynolds Saturday after being found guilty of driving with improper license plates. He pleaded not guilty. He was arrested by Police Chief Floyd Lyons, who said the defendant was using Pennsylvania plates.

Your Cabin

★In the Woods, by Conrad E. Meinecke. Useful to anyone who has a cabin or wants to build one. Only $2.75 at Ogilvie's Book Dept. —adv.

Chester Club To Hear Singer

Charles Laughley, Chester vocalist, will sing a number of novelty songs at a meeting of the Chester Kiwanis club Tuesday night at 6:10 in the First Presbyterian church. W. T. Parsons, president, will be in charge of the business session.

Births Reported

Mr. and Mrs. Everson Hall of Park blvd., a son, April 21, at City hospital.

Mr. and Mrs. Leroy Barcus, 1161 Lisbon st., twins, a son and a daughter, April 21, at City hospital.

Mr. and Mrs. Francis Lonkert, 310 Jackson st., a daughter, April 21, at City hospital.

Mr. and Mrs. Henry Reynolds of New Cumberland, a daughter, April 20, at City hospital.

With The Patients

Mrs. Nell Heidel, 1233 Cora st., is ill.

Clyde Bissell, 1312 Oakwood ave., is ill at his home.

Judy Tremblay, daughter of Mr. and Mrs. H. E. Tremblay of Broadway, Wellsville, is recovering from a three-week illness.

Mrs. Robert Guyton has been removed to her home, 816 Bradshaw ave., from City hospital, where she has been a patient for several weeks following an operation.

Mrs. Kathryn McNicol of Clark ave., Wellsville, is under observation in the Mercy hospital in Pittsburgh.

SOLDIERS FAVOR PEAS IN VEGETABLE SURVEY

By The United Press.

LARAMIE, Wyo.—Garden peas make the best table vegetable — at least for the men of the family, according to a recent survey of vegetable acceptances and rejections by some 900 ASTP students at the University of Wyoming.

Eleven common vegetables used on regular menus of the mess hall operated for the ASTP students by the army were included in the survey.

Buttered peas were the most preferred vegetable on the menu. Out of 859 soldiers served the vegetable, only 7.56 per cent rejected it.

Lettuce and creamed corn also were described as high on the list, while, on the other hand, buttered cabbage, escalloped tomatoes, buttered cauliflower and buttered parsnips showed a high percentage of turndowns.

CALIFORNIA TO SPEND $300,000 FOR TRAILS

By The United Press.

SACRAMENTO, Calif.—Several hundreds of miles of new riding and hiking trails soon will be available to outdoor vacationists in California as a result of a $300,000 allocation voted by the special session of the legislature.

The division of beaches and parks was authorized to take that amount from the state park fund to buy rights-of-way and perform the necessary construction work.

The division announced that all counties have been asked to submit detailed plans, which then will be dovetailed together in a statewide program.

The largest rope used in the navy has a diameter of four inches.

OPA

(Continued from Page One)

OPA critics as Sen. Bankhead (D) of Alabama would predict what the Senate might do, but Sen. Bankhead disputed Mr. Bowles' contention that the House action was a start on disastrous inflation. "Too jittery," said Sen. Bankhead of Mr. Bowles.

Sen. Bridges (R) of New Hampshire said in an interview that he is inclined toward the whittled-down House version for the OPA. He said he thinks the Senate will follow about the same line and he opposes any extension of the agency for more than the nine months the House voted.

SCIENTIST, 29, BARES NAZI CHEMICAL DATA

By The United Press.

CHAMPAIGN, Ill. — Closely-guarded secrets of German chemists will be placed in the hands of American scientists soon due to the efforts of a youthful University of Illinois research worker.

He is Nelson J. Leonard, former Rhodes scholar and member of the university staff since 1942. Although only 29, he was called to Europe last October as scientific consultant for the technical industrial intelligence branch of the allied military government.

During an investigation of German chemical research and processes, he led a staff of 25 persons, who studied 20,000 documents. The more important papers were microfilmed.

Mr. Leonard said more than 100,000 pages of scientific papers were microfilmed, indexed and then brought to this country for reproduction. The materials will be made available to universities and industries as soon as copies are processed.

Fire Destroys Coop

A chicken coop owned by Joseph Anderson of Dixonville was destroyed by fire today at 11:06 a. m., and firemen blamed brush being burned too close to the building. Firemen also extinguished grass fires on Cleveland ave. at 11:30 a. m., and on the hillside below Pennsylvania ave. near the "red steps" at 12:06 p. m.

HEADACHE
Capudine contains 4 specially selected ingredients that work together to give quick relief from headache and neuralgia. Follow directions on label.
Liquid CAPUDINE

Remarkable for STOMACH TROUBLE
For pain after eating indigestion, gas, bloating, heartburn, gastritis, burning sensation and sour stomach, when caused by excess stomach acid. VON'S TABLETS tend to sooth inflamed stomach surfaces. Enthusiastic users daily recommend CLEVELAND VON PINK TABLETS. You too should try VON'S for prompt and amazing relief. Without rigid liquid diet or loss of time from work. Ask for CLEVELAND VON TABLETS today at your druggist.

COLUMBIA LAST 2 DAYS TODAY and TUES.
He's Dynamite with Dames... Danger to Double-Crossers!
Paramount Presents ALAN LADD · VERONICA LAKE · WILLIAM BENDIX
"THE BLUE DAHLIA"
with HOWARD da SILVA · DORIS DOWLING · TOM POWERS · FRANK FAYLEN
A GEORGE MARSHALL PRODUCTION
Added! "RHYTHM ON BLADES" ● PARAMOUNT NEWS

STAR THEATRE
MULBERRY STREET, E. L.
TODAY, TUESDAY and WEDNESDAY
LEO McCAREY'S
The Bells of St. Mary's
Henry TRAVERS · William GARGAN

ALPINE—CHESTER
LAST TIMES TODAY
Gene Tierney — Cornel Wilde
—IN—
"LEAVE HER TO HEAVEN"

LIBERTY—Midland
LAST TIMES TODAY
Joan Leslie—Robert Alda
—IN—
"RHAPSODY IN BLUE"

LIBERTY—Wellsville
TODAY—TUESDAY
Dennis O'Keefe—Vivian Blaine—Perry Como—Carmen Miranda
—IN—
"DOLL FACE"

25c AMERICAN 13c
THROW A SADDLE ON A STAR
KEN CURTIS · JEFF DONNELL · THE HOOSIER HOTSHOTS · from THE NATIONAL BARN DANCE · ADELLE ROBERTS · GUINN (Big Boy) WILLIAMS · ANDY CLYDE · FRANK SULLY
NOW
2—First Run Hits—2
"CRIME OF THE CENTURY"
WITH STEPHANIE BACHELOR · MICHEAL BROWN
Plus! New Chapter! 'Purple Monster Strikes'

STATE
LAST 2 DAYS
BUD ABBOTT · LOU COSTELLO
"Little Giant"
with BRENDA JOYCE · JACQUELINE deWIT · ELENA VERDUGO · MARY GORDON
STARTS Wednesday
SHOCK! written in a woman's eyes!
SHOCK! seared in a man's soul!
SHOCK! frightening as the secret that clouded their lives!
VINCENT PRICE · LYNN BARI
in
SHOCK
FRANK LATIMORE · ANABEL SHAW · MICHAEL DUNNE

Social Affairs

ANNOUNCEMENT HAS BEEN MADE of the marriage of Miss Eileen Morgan, daughter of Mr. and Mrs. John F. Morgan, 1010 St. Clair ave., and Lewis K. Stephens, son of Mr. and Mrs. Clyde H. Stephens of Oakmont. The ceremony took place Friday night at 7 o'clock in the First Methodist church with Rev. Clark W. Cooper officiating. Attendants included the bride's sister, Miss Bonnie Morgan, and Alvin Clutter.

The bride wore a gold-colored suit with brown accessories and her corsage was of gardenias. She is employed with the Pioneer Pottery. The bridemaid wore Kelly green with black accessories and a corsage of pink roses. The bridegroom was discharged in October after 34 months service in the South Pacific with the army and is employed with the Ervin Machine Co.

⁂ ⁂

MRS. EDWARD C. ADAMS of West Sixth st. has announced the marriage of her daughter, Miss Leonore Adams, to Edward J. Meleski, son of Mr. and Mrs. John Meleski of McCoy ave. The wedding took place Easter Sunday afternoon at 2 o'clock before the altar of the Blessed Virgin in St. Aloysius Catholic church with Rev. Fr. Homer G. Oliver officiating.

Nuptial music was played by the church organist, Miss Margaret Ann Crumley, and James O'Reilly sang "On This Day, O Beautiful Mother." Miss Florence Meleski, a sister of the bridegroom, was maid of honor, and Harold Wright served as best man.

The bride, who was given in marriage by her brother, Edward C. Adams, was gowned in a fuchsia dressmaker suit. She wore a dusty blue hat and a shoulder corsage of gardenias. She is well known in local musical circles as a vocalist and has been employed in the office of the Hall China Co. Both the bride and bridegroom were graduated from East Liverpool High school. The maid of honor wore a mellon-colored dress and hat with a shoulder corsage of gardenias.

Following the ceremony, a reception for 50 guests was held in the home of the bride's mother. The bride's table was decorated with white flowers, tall white lighted candelabra and a three-tiered wedding cake. Mr. and Mrs. Meleski left Sunday night for a honeymoon in Buffalo and after May 4 will reside temporarily with the bride's mother. Out-of-town guests were Mr. and Mrs. Walter Galeza and family, and Mr. and Mrs. Adam Murawski and family of Glassport, Pa.

⁂ ⁂

MISS VIRGINIA RUTH BEATTY, daughter of Mr. and Mrs. Chester D. Beatty, rear 137 Thompson ave., became the bride of Frank E. Blankenship, son of Mr. and Mrs. Joseph Blankenship, 509 Louisiana ave., Chester, Easter Sunday afternoon in the First Church of Christ. Rev. D. Park Chapman performed the ceremony before the altar, which was banked with palms, ferns and Easter flowers.

Nuptial music was played by Mrs. Helen Downard. The bride was given in marriage by her father. She wore a three-piece ensemble of navy blue with black accessories and her shoulder corsage was of gardenias. She carried a white Bible. She is employed with the Edwin M. Knowles China Co. Mr. and Mrs. Gail Britton were the attendants and Mrs. Britton was attired in a brown ensemble and wore a gardenia corsage.

Following the ceremony, the bridal party had dinner in Youngstown. They are residing temporarily with the bridegroom's parents. The bridegroom was discharged from the army as a sergeant in November after four years' service, including 25 months in the European theater.

⁂ ⁂

EASTER FLOWERS, PALMS, FERNS and lighted candelabra decorated the altar of the Pennsylvania Ave. Methodist church Easter Sunday afternoon, when at 3:30 o'clock Miss Alberta Pauline Cooper, daughter of Eber D. Cooper of Etruria st., became the bride of Allen F. Goodman, son of Mr. and Mrs. Charles M. Goodman of Globe st. Rev. C. L. Yoder, pastor, was assisted in the service by Dr. Clark W. Cooper, pastor of the First Methodist church.

Miss Mary Jane Neiser played a half-hour of nuptial music and used the conventional "Bridal Chorus" from "Lohengrin" for the processional, and Mendelssohn's "Wedding March" for the recessional.

Miss Marion Wright of Toronto sang "I Love You Truly" and "Because."

The bride, who was given in marriage by her father, wore a bridal gown of white sheer eyelet, tight bodice, sweetheart neckline, long sleeves and buffont net skirt. Her fingertip veil of illusion fell from a tiara of seed pearls and she carried a shower bouquet of roses, gardenias and stephanotis. She wore the bridegroom's gift of a single strand of pearls and also wore the something old, new, borrowed and blue.

Mrs. Donald Clarke, a sister of the bride, was gowned in orchid taffeta and net, made in style similar to the bride's gown, and she carried a shower bouquet of yellow roses with wide satin yellow streamers.

Miss Evelyn Cooper, another sister of the bride was maid of honor and wore a similar gown in pink net and carried pink roses and stephanotis, tied with blue satin streamers. Both attendants wore net tiaras to match their gowns.

The bridegroom's mother was attired in a black ensemble with white accessories and her shoulder corsage was of gardenias.

Harry Goodman served as his brother's best man.

Ushers included Donald Clark, Charles Goodman Jr., a brother of the bridegroom, and Seaman (1c) Joseph Barrett.

Following the ceremony, a reception for 75 guests was held at the home of the bride's father. The bridal table was decorated with white flowers, tall white tapers and a three-tiered wedding cake.

Mr. and Mrs. Goodman left Sunday night for a honeymoon at Niagara Falls, Canada and New York City, and after May 1 will reside temporarily with the bride's father. Mrs. Goodman wore a traveling costume of poudre blue with navy accessories and a corsage of gardenias. She was graduated from East Liverpool High school with the class of 1936 and was employed in the shoe department of the D. M. Ogilvie & Co.

The bridegroom was graduated the same year from high school. He was discharged Jan. 1 as motor machinist's mate (3c) from the navy after three years service, including 30 months in the South Pacific.

Among the out-of-town guests were Mrs. Donald Clark and Mrs. Charles W. Van Nuys of Toronto, Mrs. Rose Dietz of Pittsburgh and Mr. and Mrs. Mark Abrams of Lisbon.

⁂

Builders class of the Anderson Methodist church met Friday night in the home of Mrs. Mae Johnston on Fairview st., with Mrs. Arthur Williams associate hostess.

Mr. Arthur Williams opened the meeting with devotionals, after which Mrs. Hilda Ellgas, president, conducted the business session. Plans were made to purchase a new bulletin board for the church.

The program included a vocal duets by Rev. and Mrs. William L. Mautz, and Mrs. Ada Baxter and daughter, Miss Edith Baxter, accompanied by Miss Baxter, and reading by Mrs. Baxter.

The two hostesses served refreshments, assisted by Mrs. Johnston's children, Gary and Nancy Johnston, and her sister, Miss Sally Manley.

Plans were made for an auction sale May 24 at the home of Mr. and Mrs. Floyd Vess on Oakwood ave., with Mrs. Ellgas associate hostess.

⁂

Covers were arranged for 20 at the 6 o'clock coverdish dinner Friday night in the First United Presbyterian church social room, given by members of the Philathea class. Mrs. Rudolph Ullmark and her social committee served the dinner.

Guests were Mrs. Myrtle Brookes of Detroit, Mrs. K. M. Kerr and Mrs. J. W. Littell of Beaver Falls, Mrs. Charles Jeanguenat, Miss Jean Compbell and the new pastor, Rev. William H. Lawrence.

Mrs. C. A. Ferguson conducted the devotional period, after which Mrs. A. E. Croft, president, was in charge of the business session. Mrs. Ina McLane, secretary, gave a report.

Rev. Lawrence addressed the group and offered prayer.

Plans are being made for an outing May 30 at Guilford lake.

⁂

Two tables of 500 were in play Friday night, when Mrs. Gaye Fox entertained the Queen of Hearts club at her home on Erie st. Trophies were won by Mrs. Lillian Cole, Mrs. Twyla Miller and Mrs. Virginia Stanley. Mrs. Cole also received the traveling prize.

Luncheon was served by the hostess, assisted by Miss Jean Stanley.

Mrs. Virginia Stanley of near Calcutta will be hostess May 9.

⁂

Women of the Moose 642 will hold an executive meeting tonight at 8 o'clock in the Moose hall. Mrs. Helen Wilson, president, will preside.

⁂

Gruber Friendship class of the Pennsylvania Ave. Methodist church met Thursday night in the home of Mrs. Arthur Hill on Pennsylvania ave., with Mrs. W. L. Howell associate hostess.

May 16, the class will meet with Mrs. Garland Allison on Wedgewood ave., with Mrs. W. M. Good associate hostess.

⁂

Personals

Mr. and Mrs. Mark Abrams of Lisbon spent Sunday with East Liverpool friends.

Mrs. K. M. Kerr and daughter, Mrs. J. W. Littell, of Beaver Falls have concluded a visit with Mrs. Kerr's sister, Mrs. W. H. Hickey, on Chesttter ave.

Mrs. Myrtle Brookes of Detroit is visiting her sisters, Mrs. Charles Jeanguenat on Pleasant Heights, and Mrs. Ina McLane on Church st.

Mrs. Donald Clark and Mrs. Charles W. Van Nuys of Toronto have concluded an Easter visit with East Liverpool friends.

Mrs. Rose Deitz of Pittsburgh has returned home after visting East Liverpool relatives Sunday.

Elbert Oyster Jr. has returned to his home in Cleveland after visiting his grandmother, Mrs. Minnie R. Oyster, on West Fifth st.

Mr. and Mrs. Walter Galeza and family, and Mr. and Mrs. Adam Murawski and family have returned to Glassport, Pa., after attending the Adams-Meleski wedding here Sunday.

PATTERN SUGGESTION

By ANNE ADAMS

Here's how to look and to feel "best dressed" . . . Make this smart but simple button fronter, Pattern 4649. Its soft front fullness does magic things for your figure!

Pattern 4649 comes in sizes 12, 14, 16, 18, 20; 30, 32, 34, 36, 38, 40. Size 16, 2⅞ yards 39-inch.

pattern. Write plainly your name and address and the size and style number.

Send order to:
The East Liverpool Review,
No. 49, Pattern Department,
243 West 17th St.
New York City 11, N. Y.

Send 15 cents more in coins for the Anne Adams spring pattern book, which also contains a free pattern for making a hat and gilet set

Wellsville Social Notes

Annual banquet of the Mizpah class of the First Methodist church will be held Thursday night at 6 o'clock in the social room.

The Golden Reapers' class will serve the dinner and reservations must be made by Tuesday with Mrs. A. A. Everhart, phone 271-R. A program has been arranged.

⁂

Jolly Eight club members were entertained Friday night at the home of Mrs. Charles Thompkins of Broadway.

Two tables of 500 were in play, Mrs. William Rager and Mrs. Fred Leughmyer won the awards for high score, Mrs. Lee Crawford, the traveling prize, and Mrs. Jay Mathess, a guest, the consolation trophy.

Lunch was served. The club will meet May 3 with Mrs. Leughmyer of Toronto.

⁂

A group of children were entertained Friday afternoon by Mr. and Mrs. Bruce Hoffman at their home on Broadway in honor of the eighth birthday anniversary of their son, Bobby.

Games and contests were the pastime with Michael Kurty, Keith Thomas and Melvin Wilfing winning prizes.

Lunch was served by Mrs. Hoffman, assisted by Shirley Grodhaus and Mina Gibson. A birthday cake centered the table and favors were in keeping with Easter.

Those present were: Pickie Rolley, Melvin Wilfing, Keith Thomas, Mina, Charlotte, Nancy, Delma and Ronnie Gibson, Shirley, Elsie and Sally Grodhaus, Sonny and Janet Johnston, Patricia McCoy, John Jarvis, Patty Fulton, Danny and Carol Crawford, Susan Handley, Mary Esther, Linda and Ralph Lewis, Jimmie Allen, Madonna Fast, Donald Kiddey, Jack and Tommy Campbell, Jackie Jones, Michael Kurty and Phillip Hoffman.

⁂

Wellsville Personals

Mrs. Carl Lowary and sons, Frederick and Jimmie, of Fountain City, Tenn., are visiting Mr. and Mrs. Carl Haugh of Main st.

⁂

Chester Social Notes

Miss Beatrice Bowen, daughter of Mr. and Mrs. Ralph Bowen of Fifth st. and Carolina ave., and Robert G. Reed, son of Mr. and Mrs. O. J. Reed of Louisiana ave., were united in marriage Friday night in the parsonage of the First Christian church by Rev. A. F. Hanes.

The attendants were Miss Roberta Bowen, sister of the bride, Francis Reed, brother of the bridegroom, and Mrs. Mary Jane Householder, grandmother of the bridegroom.

The bride was attired in a white satin street-length dress with a corsage of gardenias, red roses and baby breath. She wore a halo of flowers and a string of pearls. The bride's sister wore a brown and white suit with brown accessories and a corsage of gardenias. Mrs. Householder wore blue with black accessories and carried carnations.

After the ceremony a reception was held in the home of the bridegroom's parents. Places were arranged for 36 with a three-tiered wedding cake, topped by a miniature bride and bridegroom, centering the table.

The bridegroom was discharged recently after two and a half years service, two of which he spent overseas.

The principals are employed at the Taylor, Smith & Taylor Co. They will reside temporarily with Mr. Reed's parents.

⁂

The Friendship class of the Methodist church will meet tonight at 7:30 o'clock in the tabernacle. Hostesses will be Miss Alvera Hissam, Mrs. Leotta Ramsey and Mrs. Dorothy Hissam.

⁂

The Fairview Grange will meet Tuesday night at 8 o'clock in the Grange hall at Pughtown with C. C. Herron, worthy master, in charge.

⁂

Chester Personals

Mrs. W. M. Cole and daughter Marjorie, of Third st. spent the week end with friends and relatives in Washington.

NEEDLEWORK DESIGN

By LAURA WHEELER

One yard of fabric, a bit of floss, easy sewing plus the simplest of stichery—Result: an apron that's as pretty as it's protective!

Inexpensive to make, this apron boasts handy, pansy patch-pocket. Darling! Pattern 616 has transfer of embroidery; pattern pieces.

Enclose 15 cents in coins for this pattern and a needlework pattern for personal or household decorations.

Write plainly the pattern number, name and address.

Send order to:
The East Liverpool Review,
45 Needlework Department,
P. O. Box 166, Station O,
New York 11, N. Y.

Send 15 cents more for the 1946 edition of the Needlecraft catalogue containing 112 illustrations of designs for crochet, knitting, quilts, embroidery, toys and handicraft. A free pattern for cuddle toys is printed in the book.

Steubenville Man Beaten

COLUMBUS, April 22—Marlin McElwin of Steubenville was taken to Grant hospital for treatment of cuts and bruises yesterday after he was struck by a man who attempted to rob him, police reported. Police officers quoted McElwin as saying a man leaped into his car as he stopped for a traffic light and demanded his money. McElwin refused and the man began beating him with a flashlight, striking him several times before he pushed the intruder from the car.

In the British peerage, a viscount ranks between an earl and a baron.

TO-NIGHT
TOMORROW ALRIGHT
Dependable
All-VEGETABLE LAXATIVE
CAUTION: TAKE ONLY AS DIRECTED
NR
GET A 25¢ BOX
Nature's Remedy
NR-TABLETS-NR

JET PLANE CLIPS AIR MARK IN TWO

200 Miles Covered In 29 Minutes, 15 Seconds

By The United Press.

WASHINGTON, April 22—A jet-propelled P-80 Shooting Star clipped 29 minutes 23 seconds off the New York-to-Washington intercity air record Sunday when it streaked the 200 miles in the phenomenal time of 29 minutes and 15 seconds.

With Capt. Martin L. Smith of Kidder, Mo., and Wright field, Ohio, at the controls, the big ship took off from LaGuardia field, New York, at 3:59 p. m. and landed at Bolling army air field here at 4:28:23.

The former record of 58 minutes and 38 seconds was established by Maj. Alexander P. DeServersky May 18, 1938, in what was then considered the fastest plane in the air.

Capt. Smith's elapsed time was clocked as official by the National Aeronautics Association, although army air force officials unofficially clocked him for an elapsed time of 27⅓ minutes.

Capt. Smith told the United Press that he did not carry a stop watch, but that his indicated top speed at one time was 530 miles an hour.

His elapsed time was gauged, he said, from take-off to the first time he buzzed the tower at Bolling field.

Capt. Smith had allotted himself 30 minutes to arrive here. But he beat his own estimate by 45 seconds.

His average speed was about 480 miles an hour, but he hit a higher average at times to allow time for circling and landing. He buzzed the field six times before landing.

Five minutes before Capt. Smith was due, all commercial planes were instructed to stay out of his air channel.

Lodge To Run Again

BOSTON, April 22—Henry Cabot Lodge Jr., who resigned his U. S. Senate seat to turn soldier, wants to go back to it because it is "the binding duty of all who had special training in our kind of government to offer their services in peace". The 43-year-old grandson of a 30-year U. S. senator announced himself Sunday night as a Republican candidate.

Odds & Ends

By HAL BOYLE

Associated Press Staff Writer

NAPLES, April 22—Casey Jones at the throttle of "Old 97" had nothing on Salvatore and his machina espresso.

The machina espresso doesn't run on rails. It just makes coffee—but Salvatore requires as much basic engineering training to operate it as Casey Jones ever needed to steer "Old 97" to disaster.

In Italy no machine is simple. It must be a work of art in metal, or it is nothing. Thus, pencil sharpeners are tailored to provide any one of five types of points.

But the machina espresso is by far the most universal manifestation of Italian manufacturing genius and most truly represents the Italian talent for wedding industry and fine art.

It is really something to see. It is a glossy metal affair built something like a standard restaurant coffee machine in America, but with 12 to 15 gauges, wheels and valves. No Italian cafe is complete without one.

Salvatore understands and loves his machine, but it is nothing for a stranger or small child to tamper with. Steam jets shoot out of it periodically like Vesuvius in eruption. Only Salvatore and the man who designed it really can understand the machina espresso.

When you step up to the counter and order a cup of coffee, Salvatore's mustache vibrates with pleasure. He approaches his machina espresso like an organist giving his first concert.

HE plays his coffee machine with dash and feeling. Wheels whir, steam shoots out in a huge cloud. Coffee beans slide down a tube and are ground, and after long minutes of suspense Salvatore is ready for his finale.

With a fine flourish of fingers, he locks the small steel container full of freshly-ground coffee onto the boiler end of his machina espresso. Then he begins turning knobs furiously, adjusting levers and pulling handles. He disappears briefly in a cloud of more steam.

Disdaining the hot vapors swirling around him, Salvatore plays masterfully as the machina espresso groans on to its climax.

Suddenly, the steam clouds die away and Salvatore looks hopefully at the cup he has placed beneath the main spout. He pulls two more levers and whirls several more knobs. Then it happens. Drip—the first drop has fallen. Salvatore now knows nothing can stop him. He moves like Paderewski among his gears and gadgets.

Drip . . . drip . . . drip . . . Two more bursts of steam break forth from the laboring machina espresso . . . and at last the cup is full.

It has taken 10 to 15 minutes to make. Salvatore's face is perspiring a little as he hands over the cup and waits for the verdict. He throttles the machina espresso down to a bubbling murmur.

You take a drink of the bitter black stuff and involuntarily shudder, gag, grimace and claw at the counter for support.

"No buono?" asks Salvatore sadly, almost in tears.

"No buono," you answer.

Salvatore's coffee concerto has been a complete flop. For it takes more than barley and chicory and buckets of steam to make a good cup of java. For one thing, it takes real coffee beans.

COUNTY WILL RECEIVE $129,564 IN CAR FEES

Columbiana county will receive $129,564 from the first advanced distribution of $9,981,144 in 1946 motor vehicle registration fees to be distributed Thursday to registration districts in all 88 counties of Ohio.

State Highway Director Perry T. Ford said at Columbus the checks will go out to county auditors and the total will be $815,670 more than the corresponding 1945 distribution.

Jefferson will receive $99,720.

Wigs of blonde hair imported from Germany once were in style in ancient Rome.

Helps build up resistance against MONTHLY FEMALE PAIN
When taken regularly!
Lydia E. Pinkham's Vegetable Compound DOES MORE than relieve monthly pain when due to functional periodic disturbances. It also relieves accompanying weak, tired, nervous, jittery feelings—of such nature. Taken regularly—Pinkham's Compound helps build up resistance against such monthly distress. Pinkham's Compound is *worth trying!*

Latest Fashions
Juniors Misses Womens
DRESSES COATS
SWEATERS SKIRTS BLOUSES
Popular Prices
STYLE SHOP
FIFTH at MARKET

VOTE MAY 7, 1946
ELECT
JOHN G. HILL

for County Commissioner
The Commissioner's Job Is A Full Time Job. If Elected, I Will Make It A Full Time Job.
Honest—Efficient—Capable Service
JOHN G. HILL
(PAID ADV.)

THREE GOOD REASONS
why St. Joseph Aspirin is the choice of millions. (1) It's as pure as money can buy (2) Goes to work fast with speed unsurpassed in field of aspirin (3) Offers real economy in either size. Get St. Joseph Aspirin, world's largest seller at 10c. Save even more in 100 tablet size for 35c, as you get nearly 3 tablets for only 1c.

SPECIAL OFFER
to prove how quickly you can
Help Relieve Skin Blemishes*

REGULAR 35¢ NOXZEMA 23¢ PLUS TAX
● If you suffer from ugly *externally-caused pimples and blemishes—if rough, dry skin is making you unattractive, do what thousands of girls are doing today! Get a jar of the remarkable Medicated Skin Cream, Noxzema, and use it regularly, both as a night cream and during the day as a foundation base.
Nurses were among the first to discover how this soothing, *medicated* skin cream helps. That's because it's not an ordinary "beauty" cream, but a *medicated formula*. Noxzema not only smooths and softens rough, dry skin, but *helps heal* externally-caused pimples and blemishes!
Don't delay! See if it doesn't help improve *your* skin! Get a 35¢ jar of Noxzema *today* for only 23¢—while this Special Offer is on! At all drug counters.
FOR LIMITED TIME ONLY

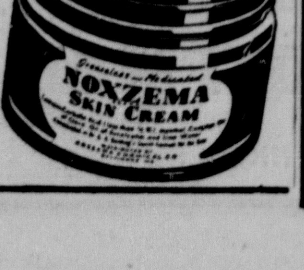

New WALL Beauty!
For Your KITCHEN & BATH ROOM
WITH
WALL LINOLEUM

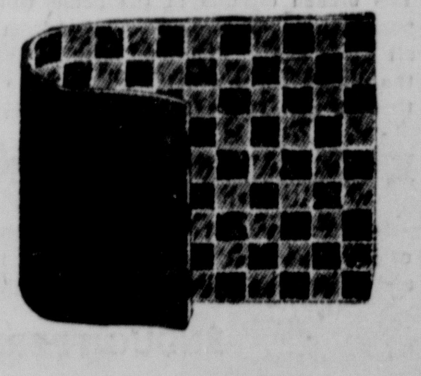

Permanent wall covering will serve you well and beautifully for your kitchen and bathroom. The quickest, easiest and most economical method of modernizing these rooms.
YOUR CHOICE OF THESE FAMOUS MAKES
CONGOWALL 54 INCH WIDTH RUNNING FT. 49c
QUAKER WALL LINOLEUM — 72 INCH WIDTH SQ. YD. 99c

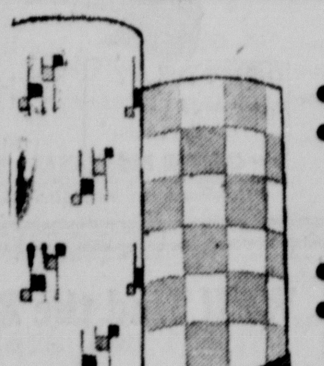

ENJOY THESE ENJOYABLE FEATURES
● PERMANENT BEAUTY ● ECONOMICAL
● EASY TO INSTALL ● EASY TO CLEAN
CHOICE OF COLORS:
● BLACK AND WHITE ● PEACH AND WHITE
● BLUE AND WHITE ● GREEN AND WHITE
● GREY AND WHITE
THE LARGEST INSTALLATION DEPARTMENT IN CITY
TO GIVE YOU COMPLETE SERVICE

Now we are equipped to provide you with everything you want in Linoleum covered sink tops, tables, floors . . . cove base borders, feature strips . . . All kinds of chrome for every job now included inset work our speciality. Now available at once, installation of your floor covering needs whether it be felt base or inlaid linoleum. At Smith and Phillips you are assured of proper Installation.
USE OUR CONVENIENT TERMS
The Smith and Phillips Co.
ESTABLISHED 1870
Distinctive Home Furnishings
409 WASHINGTON ST. PHONE 1215

Social Affairs

ANNOUNCEMENT HAS BEEN MADE of the marriage of Miss Eileen Morgan, daughter of Mr. and Mrs. John F. Morgan, 1010 St. Clair ave., and Lewis K. Stephens, son of Mr. and Mrs. Clyde H. Stephens of Oakmont. The ceremony took place Friday night at 7 o'clock in the First Methodist church with Rev. Clark W. Cooper officiating. Attendants included the bride's sister, Miss Bonnie Morgan, and Alvin Clutter.

The bride wore a gold-colored suit with brown accessories and her corsage was of gardenias. She is employed with the Pioneer Pottery. The bridemaid wore Kelly green with black accessories and a corsage of pink roses. The bridegroom was discharged in October after 34 months service in the South Pacific with the army and is employed with the Ervin Machine Co.

⁂ ⁂

MRS. EDWARD C. ADAMS of West Sixth st. has announced the marriage of her daughter, Miss Leonore Adams, to Edward J. Meleski, son of Mr. and Mrs. John Meleski of McCoy ave. The wedding took place Easter Sunday afternoon at 2 o'clock before the altar of the Blessed Virgin in St. Aloysius Catholic church with Rev. Fr. Homer G. Oliver officiating.

Nuptial music was played by the church organist, Miss Margaret Ann Crumley, and James O'Reilly sang "On This Day, O Beautiful Mother." Miss Florence Meleski, a sister of the bridegroom, was maid of honor, and Harold Wright served as best man.

The bride, who was given in marriage by her brother, Edward C. Adams, was gowned in a fuchsia dressmaker suit. She wore a dusty blue hat and a shoulder corsage of gardenias. She is well known in local musical circles as a vocalist and has been employed in the office of the Hall China Co. Both the bride and bridegroom were graduated from East Liverpool High school. The maid of honor wore a mellon-colored dress and hat with a shoulder corsage of gardenias.

Following the ceremony, a reception for 50 guests was held in the home of the bride's mother. The bride's table was decorated with white flowers, tall white lighted candelabra and a three-tiered wedding cake. Mr. and Mrs. Meleski left Sunday night for a honeymoon in Buffalo and after May 4 will reside temporarily with the bride's mother. Out-of-town guests were Mr. and Mrs. Walter Galeza and family, and Mr. and Mrs. Adam Murawski and family of Glassport, Pa.

⁂ ⁂

MISS VIRGINIA RUTH BEATTY, daughter of Mr. and Mrs. Chester D. Beatty, rear 137 Thompson ave., became the bride of Frank E. Blankenship, son of Mr. and Mrs. Joseph Blankenship, 509 Louisiana ave., Chester, Easter Sunday afternoon in the First Church of Christ. Rev. D. Park Chapman performed the ceremony before the altar, which was banked with palms, ferns and Easter flowers.

Nuptial music was played by Mrs. Helen Downard. The bride was given in marriage by her father. She wore a three-piece ensemble of navy blue with black accessories and her shoulder corsage was of gardenias. She carried a white Bible. She is employed with the Edwin M. Knowles China Co. Mr. and Mrs. Gail Britton were the attendants and Mrs. Britton was attired in a brown ensemble and wore a gardenia corsage.

Following the ceremony, the bridal party had dinner in Youngstown. They are residing temporarily with the bridegroom's parents. The bridegroom was discharged from the army as a sergeant in November after four years' service, including 25 months in the European theater.

⁂ ⁂

EASTER FLOWERS, PALMS, FERNS and lighted candelabra decorated the altar of the Pennsylvania Ave. Methodist church Easter Sunday afternoon, when at 3:30 o'clock Miss Alberta Pauline Cooper, daughter of Eber D. Cooper of Etruria st., became the bride of Allen F. Goodman, son of Mr. and Mrs. Charles M. Goodman of Globe st. Rev. C. L. Yoder, pastor, was assisted in the service by Dr. Clark W. Cooper, pastor of the First Methodist church.

Miss Mary Jane Neiser played a half-hour of nuptial music and used the conventional "Bridal Chorus" from "Lohengrin" for the processional, and Mendelssohn's "Wedding March" for the recessional.

Miss Marion Wright of Toronto sang "I Love You Truly" and "Because."

The bride, who was given in marriage by her father, wore a bridal gown of white sheer eyelet, tight bodice, sweetheart neckline, long sleeves and buffont net skirt. Her fingertip veil of illusion fell from a tiara of seed pearls and she carried a shower bouquet of roses, gardenias and stephanotis. She wore the bridegroom's gift of a single strand of pearls and also wore the something old, new, borrowed and blue.

Mrs. Donald Clarke, a sister of the bride, was gowned in orchid taffeta and net, made in style similar to the bride's gown, and she carried a shower bouquet of yellow roses with wide satin yellow streamers.

Miss Evelyn Cooper, another sister of the bride was maid of honor and wore a similar gown in pink net and carried pink roses and stephanotis, tied with blue satin streamers. Both attendants wore net tiaras to match their gowns.

The bridegroom's mother was attired in a black ensemble with white accessories and her shoulder corsage was of gardenias.

Harry Goodman served as his brother's best man.

Ushers included Donald Clark, Charles Goodman Jr., a brother of the bridegroom, and Seaman (1c) Joseph Barrett.

Following the ceremony, a reception for 75 guests was held at the home of the bride's father. The bridal table was decorated with white flowers, tall white tapers and a three-tiered wedding cake.

Mr. and Mrs. Goodman left Sunday night for a honeymoon at Niagara Falls, Canada and New York City, and after May 1 will reside temporarily with the bride's father. Mrs. Goodman wore a traveling costume of poudre blue with navy accessories and a corsage of gardenias. She was graduated from East Liverpool High school with the class of 1936 and was employed in the shoe department of the D. M. Ogilvie & Co.

The bridegroom was graduated the same year from high school. He was discharged Jan. 1 as motor machinist's mate (3c) from the navy after three years service, including 30 months in the South Pacific.

Among the out-of-town guests were Mrs. Donald Clark and Mrs. Charles W. Van Nuys of Toronto, Mrs. Rose Dietz of Pittsburgh and Mr. and Mrs. Mark Abrams of Lisbon.

⁂

Builders class of the Anderson Methodist church met Friday night in the home of Mrs. Mae Johnston on Fairview st., with Mrs. Arthur Williams associate hostess.

Mr. Arthur Williams opened the meeting with devotionals, after which Mrs. Hilda Ellgas, president, conducted the business session. Plans were made to purchase a new bulletin board for the church.

The program included a vocal duets by Rev. and Mrs. William L. Mautz, and Mrs. Ada Baxter and daughter, Miss Edith Baxter, accompanied by Miss Baxter, and reading by Mrs. Baxter.

The two hostesses served refreshments, assisted by Mrs. Johnston's children, Gary and Nancy Johnston, and her sister, Miss Sally Manley.

Plans were made for an auction sale May 24 at the home of Mr. and Mrs. Floyd Vess on Oakwood ave., with Mrs. Ellgas associate hostess.

⁂

Covers were arranged for 20 at the 6 o'clock coverdish dinner Friday night in the First United Presbyterian church social room, given by members of the Philathea class. Mrs. Rudolph Ullmark and her social committee served the dinner.

Guests were Mrs. Myrtle Brookes of Detroit, Mrs. K. M. Kerr and Mrs. J. W. Littell of Beaver Falls, Mrs. Charles Jeanguenat, Miss Jean Compbell and the new pastor, Rev. William H. Lawrence.

Mrs. C. A. Ferguson conducted the devotional period, after which Mrs. A. E. Croft, president, was in charge of the business session. Mrs. Ina McLane, secretary, gave a report.

Rev. Lawrence addressed the group and offered prayer.

Plans are being made for an outing May 30 at Guilford lake.

⁂

Two tables of 500 were in play Friday night, when Mrs. Gaye Fox entertained the Queen of Hearts club at her home on Erie st. Trophies were won by Mrs. Lillian Cole, Mrs. Twyla Miller and Mrs. Virginia Stanley. Mrs. Cole also received the traveling prize.

Luncheon was served by the hostess, assisted by Miss Jean Stanley.

Mrs. Virginia Stanley of near Calcutta will be hostess May 9.

⁂

Women of the Moose 642 will hold an executive meeting tonight at 8 o'clock in the Moose hall. Mrs. Helen Wilson, president, will preside.

⁂

Gruber Friendship class of the Pennsylvania Ave. Methodist church met Thursday night in the home of Mrs. Arthur Hill on Pennsylvania ave., with Mrs. W. L. Howell associate hostess.

May 16, the class will meet with Mrs. Garland Allison on Wedgewood ave., with Mrs. W. M. Good associate hostess.

⁂

Personals

Mr. and Mrs. Mark Abrams of Lisbon spent Sunday with East Liverpool friends.

Mrs. K. M. Kerr and daughter, Mrs. J. W. Littell, of Beaver Falls have concluded a visit with Mrs. Kerr's sister, Mrs. W. H. Hickey, on Chestter ave.

Mrs. Myrtle Brookes of Detroit is visiting her sisters, Mrs. Charles Jeanguenat on Pleasant Heights, and Mrs. Ina McLane on Church st.

Mrs. Donald Clark and Mrs. Charles W. Van Nuys of Toronto have concluded an Easter visit with East Liverpool friends.

Mrs. Rose Deitz of Pittsburgh has returned home after visting East Liverpool relatives Sunday.

Elbert Oyster Jr. has returned to his home in Cleveland after visiting his grandmother, Mrs. Minnie R. Oyster, on West Fifth st.

Mr. and Mrs. Walter Galeza and family, and Mr. and Mrs. Adam Murawski and family have returned to Glassport, Pa., after attending the Adams-Meleski wedding here Sunday.

PATTERN SUGGESTION

4649
SIZES
12-20
30-40

By ANNE ADAMS

Here's how to look and to feel "best dressed" . . . Make this smart but simple button fronter, Pattern 4649. Its soft front fullness does magic things for your figure!

Pattern 4649 comes in sizes 12, 14, 16, 18, 20; 30, 32, 34, 36, 38, 40. Size 16, 2⅞ yards 39-inch.

pattern. Write plainly your name and address and the size and style number.

Send order to:
The East Liverpool Review,
No. 49, Pattern Department,
243 West 17th St.
New York City 11, N. Y.

Send 15 cents more in coins for the Anne Adams spring pattern book, which also contains a free pattern for making a hat and gilet set

THREE GOOD REASONS
why St. Joseph Aspirin is the choice of millions. (1) It's as pure as money can buy (2) Goes to work fast with speed unsurpassed in field of aspirin (3) Offers real economy in either size. Get St. Joseph Aspirin, world's largest seller at 10c. Save even more in 100 tablet size for 35c, as you get nearly 3 tablets for only 1c.

Wellsville Social Notes

Annual banquet of the Mizpah class of the First Methodist church will be held Thursday night at 6 o'clock in the social room.

The Golden Reapers' class will serve the dinner and reservations must be made by Tuesday with Mrs. A. A. Everhart, phone 271-R. A program has been arranged.

⁂

Jolly Eight club members were entertained Friday night at the home of Mrs. Charles Thompkins of Broadway.

Two tables of 500 were in play. Mrs. William Rager and Mrs. Fred Leughmyer won the awards for high score, Mrs. Lee Crawford, the traveling prize, and Mrs. Jay Mathess, a guest, the consolation trophy.

Lunch was served. The club will meet May 3 with Mrs. Leughmyer of Toronto.

⁂

A group of children were entertained Friday afternoon by Mr. and Mrs. Bruce Hoffman at their home on Broadway in honor of the eighth birthday anniversary of their son, Bobby.

Games and contests were the pastime with Michael Kurty, Keith Thomas and Melvin Wilfing winning prizes.

Lunch was served by Mrs. Hoffman, assisted by Shirley Grodhaus and Mina Gibson. A birthday cake centered the table and favors were in keeping with Easter.

Those present were: Pickie Rolley, Melvin Wilfing, Keith Thomas, Mina, Charlotte, Nancy, Delma and Ronnie Gibson, Shirley, Elsie and Sally Grodhaus, Sonny and Janet Johnston, Patricia McCoy, John Jarvis, Patty Fulton, Danny and Carol Crawford, Susan Handley, Mary Esther, Linda and Ralph Lewis, Jimmie Allen, Madonna Fast, Donald Kiddey, Jack and Tommy Campbell, Jackie Jones, Michael Kurty and Phillip Hoffman.

⁂

Wellsville Personals

Mrs. Carl Lowary and sons, Frederick and Jimmie, of Fountain City, Tenn., are visiting Mr. and Mrs. Carl Haugh of Main st.

⁂

Chester Social Notes

Miss Beatrice Bowen, daughter of Mr. and Mrs. Ralph Bowen of Fifth st. and Carolina ave., and Robert G. Reed, son of Mr. and Mrs. O. J. Reed of Louisiana ave., were united in marriage Friday night in the parsonage of the First Christian church by Rev. A. F. Hanes.

The attendants were Miss Roberta Bowen, sister of the bride, Francis Reed, brother of the bridegroom, and Mrs. Mary Jane Householder, grandmother of the bridegroom.

The bride was attired in a white satin street-length dress with a corsage of gardenias, red roses and baby breath. She wore a halo of flowers and a string of pearls. The bride's sister wore a brown and white suit with brown accessories and a corsage of gardenias. Mrs. Householder wore blue with black accessories and carried carnations.

After the ceremony a reception was held in the home of the bridegroom's parents. Places were arranged for 36 with a three-tiered wedding cake, topped by a miniature bride and bridegroom, centering the table.

The bridegroom was discharged recently after two and a half years service, two of which he spent overseas.

The principals are employed at the Taylor, Smith & Taylor Co. They will reside temporarily with Mr. Reed's parents.

⁂

The Friendship class of the Methodist church will meet tonight at 7:30 o'clock in the tabernacle. Hostesses will be Miss Alvera Hissam, Mrs. Leotta Ramsey and Mrs. Dorothy Hissam.

⁂

The Fairview Grange will meet Tuesday night at 8 o'clock in the Grange hall at Pughtown with C. C. Herron, worthy master, in charge.

⁂

Chester Personals

Mrs. W. M. Cole and daughter Marjorie, of Third st. spent the week end with friends and relatives in Washington.

NEEDLEWORK DESIGN

616

By LAURA WHEELER

One yard of fabric, a bit of floss, easy sewing plus the simplest of stichery—Result: an apron that's as pretty as it's protective!

Inexpensive to make, this apron boasts handy, pansy patch-pocket. Darling! Pattern 616 has transfer of embroidery; pattern pieces.

Enclose 15 cents in coins for this pattern and a needlework pattern for personal or household decorations.

Write plainly the pattern number, name and address.

Send order to:
The East Liverpool Review,
45 Needlework Department,
P. O. Box 166, Station O,
New York 11, N. Y.

Send 15 cents more for the 1946 edition of the Needlecraft catalogue containing 112 illustrations of designs for crochet, knitting, quilts, embroidery, toys and handicraft. A free pattern for cuddle toys is printed in the book.

Steubenville Man Beaten

COLUMBUS, April 22—Marlin McElwin of Steubenville was taken to Grant hospital for treatment of cuts and bruises yesterday after he was struck by a man who attempted to rob him, police reported. Police officers quoted McElwin as saying a man leaped into his car as he stopped for a traffic light and demanded his money. McElwin refused and the man began beating him with a flashlight, striking him several times before he pushed the intruder from the car.

In the British peerage, a viscount ranks between an earl and a baron.

JET PLANE CLIPS AIR MARK IN TWO

200 Miles Covered In 29 Minutes, 15 Seconds

By The United Press.

WASHINGTON, April 22—A jet-propelled P-80 Shooting Star clipped 29 minutes 23 seconds off the New York-to-Washington intercity air record Sunday when it streaked the 200 miles in the phenomenal time of 29 minutes and 15 seconds.

With Capt. Martin L. Smith of Kidder, Mo., and Wright field, Ohio, at the controls, the big ship took off from LaGuardia field, New York, at 3:59 p. m. and landed at Bolling army air field here at 4:28:23.

The former record of 58 minutes and 38 seconds was established by Maj. Alexander P. DeServersky May 18, 1938, in what was then considered the fastest plane in the air.

Capt. Smith's elapsed time was clocked as official by the National Aeronautics Association, although army air force officials unofficially clocked him for an elapsed time of 27½ minutes.

Capt. Smith told the United Press that he did not carry a stop watch, but that his indicated top speed at one time was 530 miles an hour.

His elapsed time was gauged, he said, from take-off to the first time he buzzed the tower at Bolling field.

Capt. Smith had allotted himself 30 minutes to arrive here. But he beat his own estimate by 45 seconds.

His average speed was about 480 miles an hour, but he hit a higher average at times to allow time for circling and landing. He buzzed the field six times before landing.

Five minutes before Capt. Smith was due, all commercial planes were instructed to stay out of his air channel.

Lodge To Run Again

BOSTON, April 22—Henry Cabot Lodge Jr., who resigned his U. S. Senate seat to turn soldier, wants to go back to it because it is "the binding duty of all who had special training in our kind of government to offer their services in peace". The 43-year-old grandson of a 30-year U. S. senator announced himself Sunday night as a Republican candidate.

Odds & Ends

By HAL BOYLE

Associated Press Staff Writer

NAPLES, April 22—Casey Jones at the throttle of "Old 97" had nothing on Salvatore and his machina espresso.

The machina espresso doesn't run on rails. It just makes coffee—but Salvatore requires as much basic engineering training to operate it as Casey Jones ever needed to steer "Old 97" to disaster.

In Italy no machine is simple. It must be a work of art in metal, or it is nothing. Thus, pencil sharpeners are tailored to provide anyone of five types of points.

But the machina espresso is by far the most universal manifestation of Italian manufacturing genius and most truly represents the Italian talent for wedding industry and fine art.

It is really something to see. It is a glossy metal affair built something like a standard restaurant coffee machine in America, but with 12 to 15 gauges, wheels and valves. No Italian cafe is complete without one.

Salvatore understands and loves his machine, but it is nothing for a stranger or small child to tamper with. Steam jets shoot out of it periodically like Vesuvius in eruption. Only Salvatore and the man who designed it really can understand the machina espresso.

When you step up to the counter and order a cup of coffee, Salvatore's mustache vibrates with pleasure. He approaches his machina espresso like an organist giving his first concert.

HE plays his coffee machine with dash and feeling. Wheels whir, steam shoots out in a huge cloud. Coffee beans slide down a tube and are ground, and after long minutes of suspense Salvatore is ready for his finale.

With a fine flourish of fingers, he locks the small steel container full of freshly-ground coffee onto the boiler end of his machina espresso. Then he begins turning knobs furiously, adjusting levers and pulling handles. He disappears briefly in a cloud of more steam.

Disdaining the hot vapors swirling around him, Salvatore plays masterfully as the machina espresso groans on to its climax.

Suddenly, the steam clouds die away and Salvatore looks hopefully at the cup he has placed beneath the main spout. He pulls two more levers and whirls several more knobs. Then it happens. Drip—the first drop has fallen. Salvatore now knows nothing can stop him. He moves like Paderewski among his gears and gadgets.

Drip . . . drip . . . drip . . . Two more bursts of steam break forth from the laboring machina espresso . . . and at last the cup is full.

It has taken 10 to 15 minutes to make. Salvatore's face is perspiring a little as he hands over the cup and waits for the verdict. He throttles the machina espresso down to a bubbling murmur.

You take a drink of the bitter black stuff and involuntarily shudder, gag, grimace and claw at the counter for support.

"No buono?" asks Salvatore sadly, almost in tears.

"No buono," you answer.

Salvatore's coffee concerto has been a complete flop. For it takes more than barley and chicory and buckets of steam to make a good cup of java. For one thing, it takes real coffee beans.

COUNTY WILL RECEIVE $129,564 IN CAR FEES

Columbiana county will receive $129,564 from the first advanced distribution of $9,981,144 in 1946 motor vehicle registration fees to be distributed Thursday to registration districts in all 88 counties of Ohio.

State Highway Director Perry T. Ford said at Columbus the checks will go out to county auditors and the total will be $815,670 more than the corresponding 1945 distribution.

Jefferson will receive $99,720.

Wigs of blonde hair imported from Germany once were in style in ancient Rome.

Helps build up resistance against MONTHLY FEMALE PAIN
When taken regularly!
Lydia E. Pinkham's Vegetable Compound DOES MORE than relieve monthly pain when due to functional periodic disturbances. It also relieves accompanying weak, tired, nervous, jittery feelings—of such nature. Taken regularly—Pinkham's Compound helps build up resistance against such monthly distress. Pinkham's Compound is *worth trying!*

Latest Fashions
Juniors Misses Womens
DRESSES COATS
SWEATERS SKIRTS BLOUSES
Popular Prices
STYLE SHOP
FIFTH at MARKET

VOTE MAY 7, 1946
ELECT
JOHN G. HILL

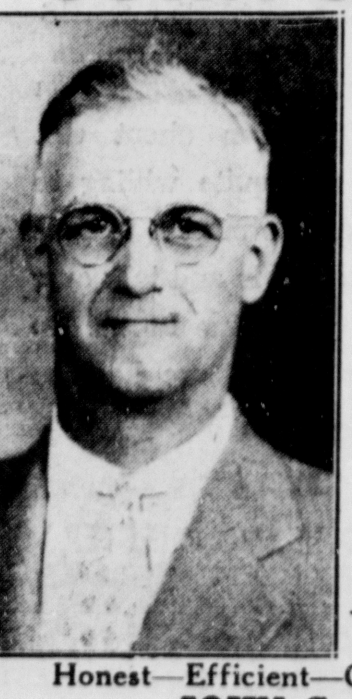

for County Commissioner

The Commissioner's Job Is A Full Time Job. If Elected, I Will Make It A Full Time Job.

Honest—Efficient—Capable Service
JOHN G. HILL
(PAID ADV.)

TO-NIGHT TOMORROW ALRIGHT
NR
Dependable All-VEGETABLE LAXATIVE
GET A 25¢ BOX
Nature's Remedy
NR-TABLETS-NR

SPECIAL OFFER
to prove how quickly you can Help Relieve Skin Blemishes*

REGULAR 35¢ NOXZEMA 23¢ PLUS TAX

● If you suffer from ugly *externally-caused pimples and blemishes—if rough, dry skin is making you unattractive, do what thousands of girls are doing today! Get a jar of the remarkable Medicated Skin Cream, Noxzema, and use it regularly, both as a night cream and during the day as a foundation base.

Nurses were among the first to discover how this soothing, *medicated* skin cream helps. That's because it's not an ordinary "beauty" cream, but a *medicated formula*. Noxzema not only smooths and softens rough, dry skin, but *helps heal* externally-caused pimples and blemishes!

Don't delay! See if it doesn't help improve *your* skin! Get a 35¢ jar of Noxzema *today* for only 23¢—while this Special Offer is on! At all drug counters.

FOR LIMITED TIME ONLY

New WALL Beauty!
For Your KITCHEN & BATH ROOM
WITH
WALL LINOLEUM

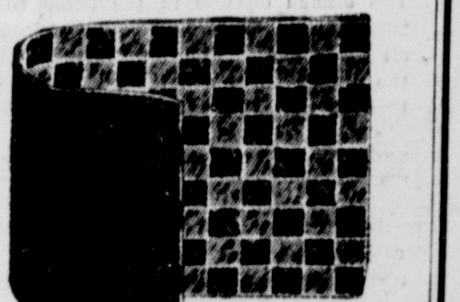

Permanent wall covering will serve you well and beautifully for your kitchen and bathroom. The quickest, easiest and most economical method of modernizing these rooms.

YOUR CHOICE OF THESE FAMOUS MAKES

CONGOWALL — 54 INCH WIDTH — 49c RUNNING FT.

QUAKER WALL LINOLEUM — 72 INCH WIDTH — 99c SQ. YD.

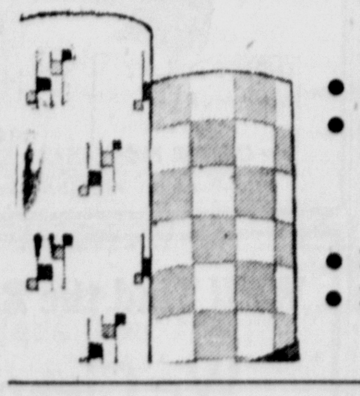

ENJOY THESE ENJOYABLE FEATURES
• PERMANENT BEAUTY • ECONOMICAL
• EASY TO INSTALL • EASY TO CLEAN

CHOICE OF COLORS:
• BLACK AND WHITE • PEACH AND WHITE
• BLUE AND WHITE • GREEN AND WHITE
• GREY AND WHITE

THE LARGEST INSTALLATION DEPARTMENT IN CITY
TO GIVE YOU COMPLETE SERVICE

Now we are equipped to provide you with everything you want in Linoleum covered sink tops, tables, floors . . . cove base borders, feature strips . . . All kinds of chrome for every job now included insert work our speciality. Now available at once, installation of your floor covering needs whether it be felt base or inlaid linoleum. At Smith and Phillips you are assured of proper installation.

USE OUR CONVENIENT TERMS

The Smith and Phillips Co.
ESTABLISHED 1870
Distinctive Home Furnishings
409 WASHINGTON ST. PHONE 1215

Vets Appeal For Earrings

SPOKANE, Wash.—Convalescent soldiers at Ft. George Wright have made an appeal for all the women's earrings they can get. The soldiers use them as clamps in making model planes. Old and odd earrings make ideal clamps to hold small pieces of wood together while the glue dries.

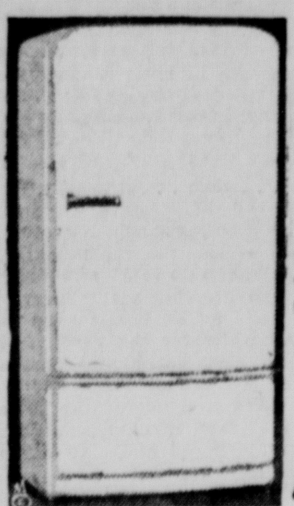
APPLIANCE REPAIRS
DOMESTIC & COMMERCIAL REFRIGERATION
Expert repair service for all makes of washers, radio, sweepers, etc. All work guaranteed.
PHONE 310
TRI-STATE APPLIANCE SERVICE
409 MARKET ST.

$1.00 Rids Your Lawn of Ugly Weeds!
Weed-No More
Magic Weed Killer
• Kills Ugly Weeds • Won't Harm Lawn!
Only $1.00 At
WEIR'S
WALLPAPER & PAINT STORE
416 MARKET ST. PHONE 446
THE HOUSE OF REAL VALUES!

ADEQUATE WIRING
THE KEY TO THE HOME OF TOMORROW INCLUDES:
An Adequate Electric Service Entrance
—having enough wire to bring is as much electricity as your home may need at any time. By failing to provide for large-enough wire in the electric service entrance, you may limit the ability of your home to accommodate your needs.
ENOUGH CIRCUITS
The branch circuits in the home wiring system must be depended upon to carry electricity from the service entrance to all lights and appliances. If there are not enough circuits, or the circuit wires are too small, some of the power is wasted through useless heating of the wire.
ENOUGH CONVENIENT OUTLETS
—in the right locations, to permit convenient and efficient use of appliances, regardless of changes in furniture arrangement, and without resort of unsightly tangles of extension cords.
ENOUGH PERMANENT LIGHTS
ENOUGH SWITCHES
The OHIO POWER Co.

JUST WAIT 'TIL YOU'VE SEEN THE WEATHER-SEAL SCREEN!
ITEM NUMBER 1 IN HOME IMPROVEMENT FOR FINER POST-WAR LIVING
IT'S MAGIC
you'll say, the way these attractive screen panels invite the cooling summer breezes in, yet keep out insect pests.
IMAGINE ALL THESE FEATURES!
1. RAIN-PROOF VENTILATION
2. CUSTOM-BUILT QUALITY
3. FULL-VISION DESIGN
4. GENUINE INTERLOCK FIT
5. INSTALLATION INCLUDED
And The BIGGEST PLUS VALUE OF ALL
NEXT WINTER YOU CAN INSTALL STORM WINDOW PANELS FROM THE INSIDE.
PHONE 771 FOR FREE ESTIMATE AND HOME DEMONSTRATION
Weather Seal
INTERCHANGEABLE WINTER WINDOWS AND SUMMER SCREENS
with Genuine Interlock Construction
NEISER Appliance Co. 418 Market St.

Overcrowded Homes Contain Increased Hazards For Fire

The extended shortage of housing is adding to the danger from fire as people "double up" in dwellings intended for one family.

Extra occupants bring extra baggage, resulting in overcrowded storage space. There is more chance for papers accumulating. More smokers may live in the house. The danger of fire increases and additional precautions should be taken.

As evidence of the fact that the danger from fire is on the increase, the estimated fire loss for 1945 is more than $32,000,000 higher in the nation than the previous year.

Here are some precautions:

1.—Clean trash out of attics, cellars, closets and garages. Papers and "junk" must go.

2.—Co-operate in any salvage drives which may be carried on. Tie up papers in bundles and get them out of the house. Any old clothing should be discarded for salvage—helping a needy person on the one hand and getting rid of a fire hazard on the other.

3:—Decide on safety rules as to matches and smoking. Keep empty ashtrays handy. Don't empty ashtrays immediately after they have been used. Wait until the next day when all ashes will be dead. Keep matches away from children. Don't look in a cupboard or closet with a match. Install electric lights or use an extension cord.

4:—Be sure you get rid of any oil- or paint-soaked rags or mops.

ROPER . . . America's Finest
RANGE
With Patented Staggered Cook Top
IMMEDIATE DELIVERY
Call 4407-R
Sanford Sales & Engineering

for your HOME COMFORT
INVEST NOW IN ALL YEAR AROUND COMFORT FOR YEARS TO COME
ALSCO AIRCRAFT ALLOY
ALUMINUM
STORM WINDOWS AND SCREENS
ARE YOUR BEST BUY —A LIFETIME BUY!
FURNACES
• GAS
• OIL
• COAL
See Our Displays
CELOTEX
ROCKWOOL
Insulation
ROOFS
SIDING
—Insulated Brick
—Asbestos—Cement
36 Months To Pay
LAUGHLIN CONSTRUCTION SERVICES INC.
Free Estimates

YOURS CAN BE The Best looking HOUSE IN THE BLOCK
GENUINE RUBEROID BRICK SIDING
• MAKES OLD BUILDINGS LOOK NEW
• INSULATES AGAINST HEAT AND COLD
• ELIMINATES COSTLY UPKEEP
YOUR CHOICE OF STRIKING NEW COLORS
GOLDEN BLEND—TAPESTRY RED
SAME PRE-WAR QUALITY PRE-WAR PRICE
NO DOWN PAYMENT
Average House Only $12 Monthly
(INCLUDES LABOR BY LOCAL CONTRACTOR)
DON'T DELAY While Material is available and price is low—ORDER NOW
THE SCOTT LUMBER CO.
"everything for building Since 1869"
510 Tenth Street Wellsville, Ohio
Phone 101
"Pioneers in Prefabricated Homes and Farm Buildings"

We'll Find the Root of Your Trouble
We Clean CLOGGED SEWERS Electrically
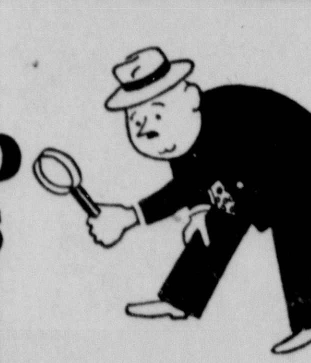
Don't dig up your sewer! Tree roots may be the cause of the clogged line. We can completely remove the toughest roots by the Electric Roto-Rooter without unnecessary digging.
• Free Estimate • Written Guarantee
• No Digging • Prompt Service
Serving in the Tri-State area. Midland, Wellsville, Liverpool, Chester, Newell and surrounding area.
H. D. HOFFMAN
1819 MICHIGAN AVE. PHONE 5203
PROMPT DAY OR NIGHT SERVICE

Ever Think Of Attic For Recreation Center?

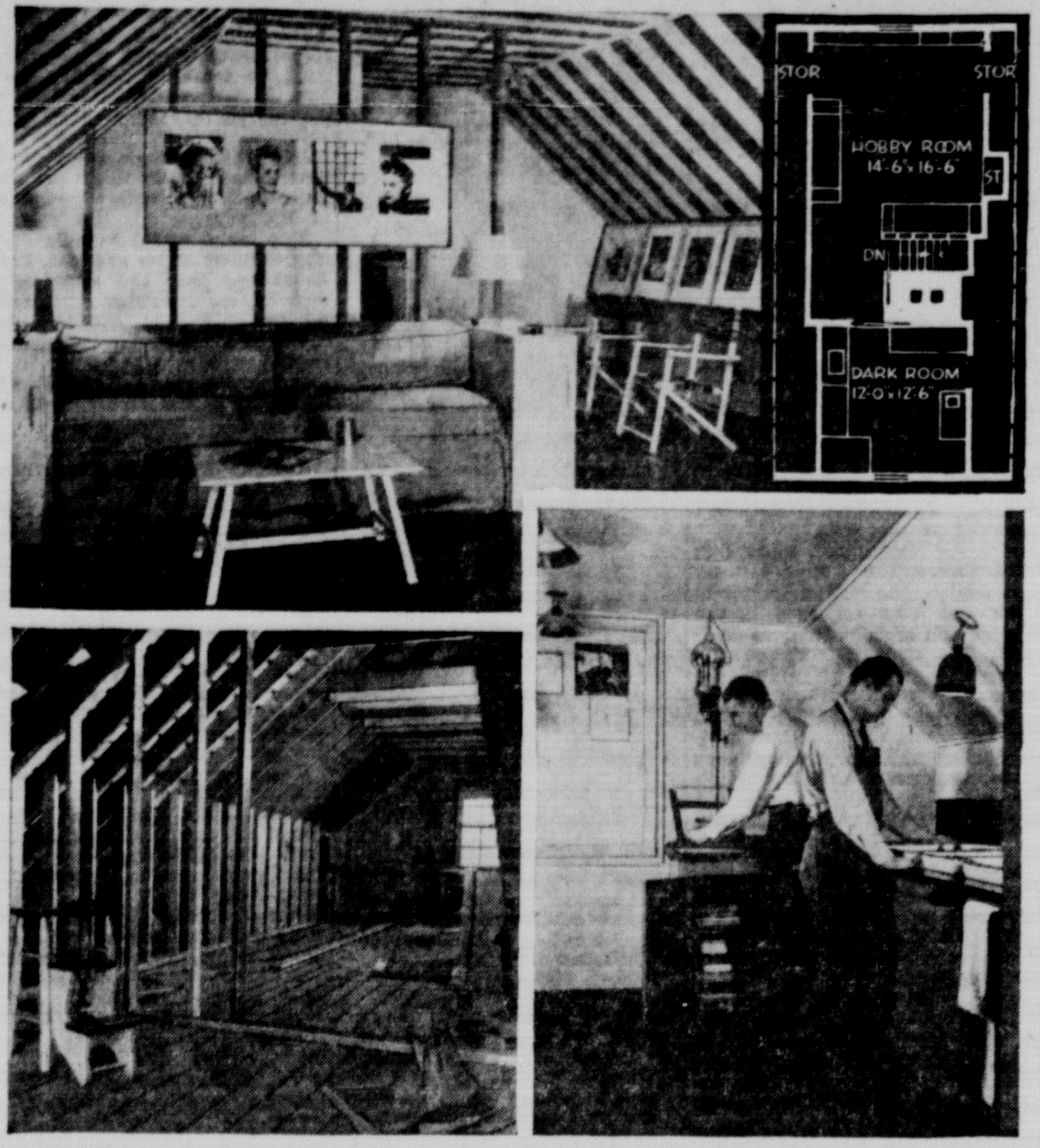

HOBBIES can be a family affair when waste space in the home is utilized. These pictures tell the story of how an amateur photography enthusiast transformed an unused attic into an ideal two-room recreation center—a dark room for himself and a leisure-time room for mother and children. Lower left is the attic as work was begun. The completed playroom (above) is a combination studio, sewing room and extra living room. The dark room (lower right) has sliding doors for privacy. Attics need protection against weather extremes, so insulating board was used as the structural material for walls and ceilings. Easy to put in place and paint, the insulating board keeps the rooms warmer in winter and cooler in summer. The bulletin board over the couch is insulating board.

WITH living space at such a premium, don't overlook the gold mine of possibilities hidden among the cobwebs of your attic. That neglected area, despite sloping walls and exposed rafters, can be made as useful and as attractive as any other part of the house.

The attic, for one thing, can be an ideal place for the family's pastimes and hobbies. The experience of one suburban family shows what can be done with enthusiasms and a little work.

It all started with the father's determination to have a dark room, essential to his pursuit of amateur photography. The basement, he decided, was too damp, so he took a look at the attic. The space there was more than needed and this led to the idea of converting it into a recreation center for the entire family.

One end of the area was partitioned off for a dark room measuring about 12 square feet. The rest of the attic became a combination hobby room for mother, who sews and paints, and daughter, who has all the hobbies of an active child. A sliding gate guards the stairway and a sliding door assures privacy for father and his chemicals.

Walls and ceilings of both rooms were built of insulating building board, applied in sheets four feet wide. These big boards, easy to saw and nail, covered the rafters and studs in practically no time.

Being an insulation as well as a structural material, they help provide the even temperatures for physical comfort and the proper use of photographic materials.

The insulating board follows the lines of the room and forms a four-foot vertical wall at either side. Behind the walls is generous room for storage space. A gay decorative effect was achieved by painting wide strips in coral over the ceiling and sloping walls, ending in coral scallops. The natural finish of the insulating board provided the alternate color.

Left-over pieces of insulating board were utilized to add a number of decorative and practical touches, including a display board for prints, a dart game and a combination black-out window and bulletin board for the dark room window

In the larger room a screen for showing movies rolls down over the window. The dark room is also a work room for editing and splicing movie film and for enlarging and mounting prints. Counters were arranged for all necessary equipment. A big, comfortable chair was installed and the room could double as a study.

More than a third of the 4,000,000 or so coins turned out by the United States mint in the last fiscal year were produced for friendly foreign governments.

REPAIRS-
HOME APPLIANCES
"YOUR WESTINGHOUSE STORE"
• REFRIGERATORS • WASHING MACHINES • SWEEPERS • RADIOS • IRONS • ETC.
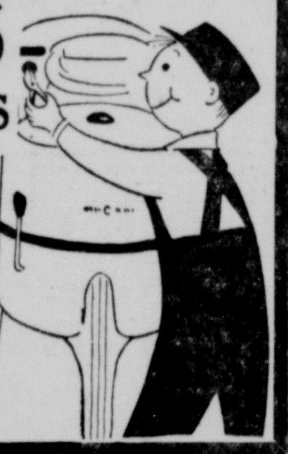
HANDY
RADIO SERVICE
117 W. SIXTH ST. PHONE 5033

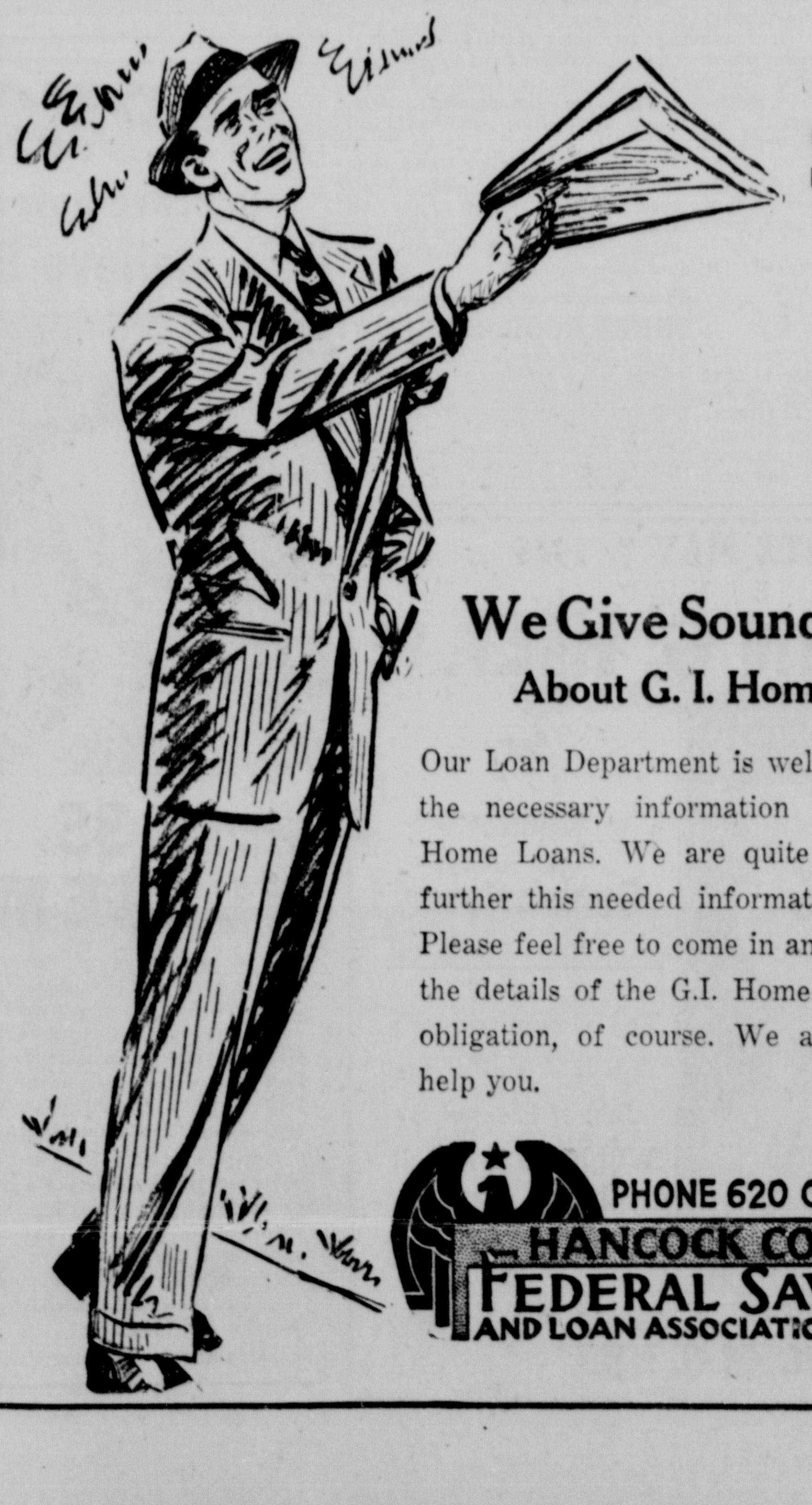
SAY!
We Give Sound Advice
About G. I. Home Loans
Our Loan Department is well-versed on the necessary information about G.I. Home Loans. We are quite willing to further this needed information to you. Please feel free to come in and talk over the details of the G.I. Home Loans. No obligation, of course. We are here to help you.
PHONE 620 CHESTER, W. VA.
HANCOCK COUNTY FEDERAL SAVINGS AND LOAN ASSOCIATION OF CHESTER

BUILDING COSTS UP 44 PCT. NOW

Likely To Go Even Higher, According To Survey

It costs 44 per cent more to build a home today than in 1940. The house that could be built for $5,000 in 1940 costs $7,200 today, and will cost still more six months from now, according to a study by Northwestern National Life Insurance Co.

Questionnaire surveys have disclosed that four out of five veterans want homes costing $6,000 or less. By shoddy construction, popularly known as jerrybuilding, a house can be thrown together for close to 15 per cent less than the cost of good, sound construction. A house costing $7,200 could be cut to just about $6,000.

Veterans and all prospective home buyers need to beware of a possible epidemic of jerrybuilding. The vast postwar home construction field is likely to attract a certain proportion of "slick" operators. Therefore, the prospective buyer should deal with a well-established, reputable concern, or at least be assured of expert inspection during construction by the mortgage concern which finances the home.

The average rise in home-building costs in 26 principal U. S. cities since 1940 has been 44.4 per cent, according to the report.

Because further increases in wage costs and in material prices are expected in the next few months, bids now being submitted by contractors usually contain an allowance to cover such anticipated increases, or else contain an "escape" clause permitting the final sale price to be revised in accordance with any cost increases which may occur.

Many building contractors refuse to bid under present circumstances, operating only on a cost-plus basis when building on private contract. In general, contractors prefer to build groups of houses, to be sold when completed and costs are known, rather than build to order.

Both materials and labor rose rapidly after World War I. Total construction costs increased more than 40 per cent from early 1919 to early 1920. Prospective home buyers suddenly went on strike and began cancelling projects wholesale. The building boom turned downward in August, 1919, and collapsed in early 1920. Price confusion held back residential construction until 1922, when the fabulous building boom of the '20's really got underway, the report recalls.

A certain proportion of prospective 1946 home builders will lay aside their plans, the report predicts, when they come face to face with the new level of postwar building costs, particularly those persons who have not shared in correspondingly large wage increases since 1940. If, however, they then should come in contact with a "jerrybuilder", who offers to build a house that looks just the same for some 15 per cent less, the deal will be very tempting. If the family yields, it is likely to be sorry later on, the report warns. Shoddy construction means a house that may start to "come apart at the seams" in only a few years and which depreciates in resale value at a ruinous rate.

If the buyer can't afford to pay the price for the size and style home he wants, built according to good construction standards, he either should accept a smaller but equally well-built home, or else not build until he feels he can afford the price of good quality construction, the survey advises.

It is estimated more than 1,000,000 families are living "doubled up" with other families, the report states. Today's rent ceilings are only 4 per cent above 1940 levels and only 8 per cent above rent levels of mid-1933. This tends to discourage construction of new apartment buildings, duplexes and rental housing, due to the disparity between prospective rental returns and the greatly increased costs of construction and of operation.

Thus, relief for the situation is dependent mainly upon construction of individual homes, purchased and occupied by the owners, the study concludes.

Building Permit Isn't Sufficient—You Still Require That Priority

The federal housing administration asked Mayor O. Earl Greenawalt today to remind would-be home builders in East Liverpool that obtaining a municipal building permit does not exempt the holder from provisions of the veterans' housing program that requares priorities for construction materials.

A notice advising of the need for a federal "hunting license" for materials will be attached to all local building permits issued in the future, the mayor said.

It reads in part:

"It is the responsibility of the owner and his contractor and subcontractor to make certain that the construction covered by this permit is not in violation of such order, otherwise severe penalties may be incurred.

"On housing construction, full information with reference to the order can be obtained from the office of federal housing administration and on all other types from the office of civilian production administration."

'Cave Man' Tactics

PORTLAND, Me. — Mrs. Lucy Sprague of Boston was granted a divorce in superior court recently. She charged that her husband, Phineas, ducked her in the bathtub fully clothed, gave her a beating, pulled out her hair by the roots at a dance, kicked her pet cocker spaniel, and smashed 14 bottles of milk on the sidewalk while she slept.

Vets Appeal For Earrings

SPOKANE, Wash.—Convalescent soldiers at Ft. George Wright have made an appeal for all the women's earrings they can get. The soldiers use them as clamps in making model planes. Old and odd earrings make ideal clamps to hold small pieces of wood together while the glue dries.

APPLIANCE REPAIRS
DOMESTIC & COMMERCIAL REFRIGERATION
Expert repair service for all makes of washers, radio, sweepers, etc. All work guaranteed.
PHONE 310
TRI-STATE APPLIANCE SERVICE
409 MARKET ST.

$1.00 Rids Your Lawn of Ugly Weeds!
Weed-No More
Magic Weed Killer
• Kills Ugly Weeds • Won't Harm Lawn!
Only $1.00 At
WEIR'S
WALLPAPER & PAINT STORE
416 MARKET ST. PHONE 446
THE HOUSE OF REAL VALUES!

ADEQUATE WIRING
THE KEY TO THE HOME OF TOMORROW INCLUDES:
An Adequate Electric Service Entrance
—having enough wire to bring is as much electricity as your home may need at any time. By failing to provide for large-enough wire in the electric service entrance, you may limit the ability of your home to accommodate your needs.
ENOUGH CIRCUITS
The branch circuits in the home wiring system must be depended upon to carry electricity from the service entrance to all lights and appliances. If there are not enough circuits, or the circuit wires are too small, some of the power is wasted through useless heating of the wire.
ENOUGH CONVENIENT OUTLETS
—in the right locations, to permit convenient and efficient use of appliances, regardless of changes in furniture arrangement, and without resort of unsightly tangles of extension cords.
ENOUGH PERMANENT LIGHTS
ENOUGH SWITCHES
The OHIO POWER Co.

JUST WAIT 'TIL YOU'VE SEEN THE WEATHER-SEAL SCREEN!
ITEM NUMBER 1 IN HOME IMPROVEMENT FOR FINER POST-WAR LIVING
IT'S MAGIC
you'll say, the way these attractive screen panels invite the cooling summer breezes in, yet keep out insect pests.
IMAGINE ALL THESE FEATURES!
1. RAIN-PROOF VENTILATION
2. CUSTOM-BUILT QUALITY
3. FULL-VISION DESIGN
4. GENUINE INTERLOCK FIT
5. INSTALLATION INCLUDED
And The BIGGEST PLUS VALUE OF ALL
NEXT WINTER YOU CAN INSTALL STORM WINDOW PANELS FROM THE INSIDE.
PHONE 771 FOR FREE ESTIMATE AND HOME DEMONSTRATION
Weather Seal
INTERCHANGEABLE WINTER WINDOWS AND SUMMER SCREENS
with Genuine Interlock Construction
NEISER Appliance Co. 418 Market St.

Overcrowded Homes Contain Increased Hazards For Fire

The extended shortage of housing is adding to the danger from fire as people "double up" in dwellings intended for one family.

Extra occupants bring extra baggage, resulting in overcrowded storage space. There is more chance for papers accumulating. More smokers may live in the house. The danger of fire increases and additional precautions should be taken.

As evidence of the fact that the danger from fire is on the increase, the estimated fire loss for 1945 is more than $32,000,000 higher in the nation than the previous year.

Here are some precautions:

1.—Clean trash out of attics, cellars, closets and garages. Papers and "junk" must go.

2.—Co-operate in any salvage drives which may be carried on. Tie up papers in bundles and get them out of the house. Any old clothing should be discarded for salvage—helping a needy person on the one hand and getting rid of a fire hazard on the other.

3:—Decide on safety rules as to matches and smoking. Keep empty ashtrays handy. Don't empty ashtrays immediately after they have been used. Wait until the next day when all ashes will be dead. Keep matches away from children. Don't look in a cupboard or closet with a match. Install electric lights or use an extension cord.

4:—Be sure you get rid of any oil- or paint-soaked rags or mops.

ROPER . . . America's Finest
RANGE
With Patented Staggered Cook Top
IMMEDIATE DELIVERY
Call 4407-R
Sanford Sales & Engineering

for your HOME COMFORT
INVEST NOW IN ALL YEAR AROUND COMFORT FOR YEARS TO COME
ALSCO AIRCRAFT ALLOY
ALUMINUM
STORM WINDOWS AND SCREENS
ARE YOUR BEST BUY —A LIFETIME BUY!
FURNACES
• GAS
• OIL
• COAL
See Our Displays
CELOTEX
ROCKWOOL
Insulation
ROOFS
SIDING
—Insulated Brick
—Asbestos—Cement
36 Months To Pay
LAUGHLIN CONSTRUCTION SERVICES INC.
835 MULBERRY ST., E. LIVERPOOL, OHIO · PHONE 808
Free Estimates

YOURS CAN BE The Best looking HOUSE IN THE BLOCK
GENUINE RUBEROID BRICK SIDING
BEFORE AFTER
• MAKES OLD BUILDINGS LOOK NEW
• INSULATES AGAINST HEAT AND COLD
• ELIMINATES COSTLY UPKEEP
YOUR CHOICE OF STRIKING NEW COLORS GOLDEN BLEND—TAPESTRY RED
SAME PRE-WAR QUALITY PRE-WAR PRICE
NO DOWN PAYMENT
Average House Only $12 Monthly
(INCLUDES LABOR BY LOCAL CONTRACTOR)
DON'T DELAY While Material is available and price is low ORDER NOW
THE SCOTT LUMBER CO.
"everything for building Since 1869"
510 Tenth Street Wellsville, Ohio
Phone 101
"Pioneers in Prefabricated Homes and Farm Buildings"

We'll Find the Root of Your Trouble
We Clean CLOGGED SEWERS Electrically
Don't dig up your sewer! Tree roots may be the cause of the clogged line. We can completely remove the toughest roots by the Electric Roto-Rooter without unnecessary digging.
• Free Estimate • Written Guarantee
• No Digging • Prompt Service
Serving in the Tri-State area. Midland, Wellsville, Liverpool, Chester, Newell and surrounding area.
H. D. HOFFMAN
1819 MICHIGAN AVE. PHONE 5203
PROMPT DAY OR NIGHT SERVICE

Ever Think Of Attic For Recreation Center?

HOBBIES can be a family affair when waste space in the home is utilized. These pictures tell the story of how an amateur photography enthusiast transformed an unused attic into an ideal two-room recreation center—a dark room for himself and a leisure-time room for mother and children. Lower left is the attic as work was begun. The completed playroom (above) is a combination studio, sewing room and extra living room. The dark room (lower right) has sliding doors for privacy. Attics need protection against weather extremes, so insulating board was used as the structural material for walls and ceilings. Easy to put in place and paint, the insulating board keeps the rooms warmer in winter and cooler in summer. The bulletin board over the couch is insulating board.

WITH living space at such a premium, don't overlook the gold mine of possibilities hidden among the cobwebs of your attic. That neglected area, despite sloping walls and exposed rafters, can be made as useful and as attractive as any other part of the house.

The attic, for one thing, can be an ideal place for the family's pastimes and hobbies. The experience of one suburban family shows what can be done with enthusiasms and a little work.

It all started with the father's determination to have a dark room, essential to his pursuit of amateur photography. The basement, he decided, was too damp, so he took a look at the attic. The space there was more than needed and this led to the idea of converting it into a recreation center for the entire family.

One end of the area was partitioned off for a dark room measuring about 12 square feet. The rest of the attic became a combination hobby room for mother, who sews and paints, and daughter, who has all the hobbies of an active child. A sliding gate guards the stairway and a sliding door assures privacy for father and his chemicals.

Walls and ceilings of both rooms were built of insulating building board, applied in sheets four feet wide. These big boards, easy to saw and nail, covered the rafters and studs in practically no time.

Being an insulation as well as a structural material, they help provide the even temperatures for physical comfort and the proper use of photographic materials.

The insulating board follows the lines of the room and forms a four-foot vertical wall at either side. Behind the walls is generous room for storage space. A gay decorative effect was achieved by painting wide strips in coral over the ceiling and sloping walls, ending in coral scallops. The natural finish of the insulating board provided the alternate color.

Left-over pieces of insulating board were utilized to add a number of decorative and practical touches, including a display board for prints, a dart game and a combination black-out window and bulletin board for the dark room window

In the larger room a screen for showing movies rolls down over the window. The dark room is also a work room for editing and splicing movie film and for enlarging and mounting prints. Counters were arranged for all necessary equipment. A big, comfortable chair was installed and the room could double as a study.

More than a third of the 4,000,000 or so coins turned out by the United States mint in the last fiscal year were produced for friendly foreign governments.

REPAIRS HOME APPLIANCES
"YOUR WESTINGHOUSE STORE"
• REFRIGERATORS • WASHING MACHINES • SWEEPERS • RADIOS • IRONS • ETC.
HANDY RADIO SERVICE
117 W. SIXTH ST. PHONE 5033

SAY!
We Give Sound Advice About G. I. Home Loans
Our Loan Department is well-versed on the necessary information about G.I. Home Loans. We are quite willing to further this needed information to you. Please feel free to come in and talk over the details of the G.I. Home Loans. No obligation, of course. We are here to help you.
PHONE 620 CHESTER, W. VA.
HANCOCK COUNTY FEDERAL SAVINGS AND LOAN ASSOCIATION OF CHESTER

BUILDING COSTS UP 44 PCT. NOW

Likely To Go Even Higher, According To Survey

It costs 44 per cent more to build a home today than in 1940. The house that could be built for $5,000 in 1940 costs $7,200 today, and will cost still more six months from now, according to a study by Northwestern National Life Insurance Co.

Questionnaire surveys have disclosed that four out of five veterans want homes costing $6,000 or less. By shoddy construction, popularly known as jerrybuilding, a house can be thrown together for close to 15 per cent less than the cost of good, sound construction. A house costing $7,200 could be cut to just about $6,000.

Veterans and all prospective home buyers need to beware of a possible epidemic of jerrybuilding. The vast postwar home construction field is likely to attract a certain proportion of "slick" operators. Therefore, the prospective buyer should deal with a well-established, reputable concern, or at least be assured of expert inspection during construction by the mortgage concern which finances the home.

The average rise in home-building costs in 26 principal U. S. cities since 1940 has been 44.4 per cent, according to the report.

Because further increases in wage costs and in material prices are expected in the next few months, bids now being submitted by contractors usually contain an allowance to cover such anticipated increases, or else contain an "escape" clause permitting the final sale price to be revised in accordance with any cost increases which may occur.

Many building contractors refuse to bid under present circumstances, operating only on a cost-plus basis when building on private contract. In general, contractors prefer to build groups of houses, to be sold when completed and costs are known, rather than build to order.

Both materials and labor rose rapidly after World War I. Total construction costs increased more than 40 per cent from early 1919 to early 1920. Prospective home buyers suddenly went on strike and began cancelling projects wholesale. The building boom turned downward in August, 1919, and collapsed in early 1920. Price confusion held back residential construction until 1922, when the fabulous building boom of the '20's really got underway, the report recalls.

A certain proportion of prospective 1946 home builders will lay aside their plans, the report predicts, when they come face to face with the new level of postwar building costs, particularly those persons who have not shared in correspondingly large wage increases since 1940. If, however, they then should come in contact with a "jerrybuilder", who offers to build a house that looks just the same for some 15 per cent less, the deal will be very tempting. If the family yields, it is likely to be sorry later on, the report warns. Shoddy construction means a house that may start to "come apart at the seams" in only a few years and which depreciates in resale value at a ruinous rate.

If the buyer can't afford to pay the price for the size and style home he wants, built according to good construction standards, he either should accept a smaller but equally well-built home, or else not build until he feels he can afford the price of good quality construction, the survey advises.

It is estimated more than 1,000,000 families are living "doubled up" with other families, the report states. Today's rent ceilings are only 4 per cent above 1940 levels and only 8 per cent above rent levels of mid-1933. This tends to discourage construction of new apartment buildings, duplexes and rental housing, due to the disparity between prospective rental returns and the greatly increased costs of construction and of operation.

Thus, relief for the situation is dependent mainly upon construction of individual homes, purchased and occupied by the owners, the study concludes.

Building Permit Isn't Sufficient—You Still Require That Priority

The federal housing administration asked Mayor O. Earl Greenawalt today to remind would-be home builders in East Liverpool that obtaining a municipal building permit does not exempt the holder from provisions of the veterans' housing program that requares priorities for construction materials.

A notice advising of the need for a federal "hunting license" for materials will be attached to all local building permits issued in the future, the mayor said.

It reads in part:

"It is the responsibility of the owner and his contractor and subcontractor to make certain that the construction covered by this permit is not in violation of such order, otherwise severe penalties may be incurred.

"On housing construction, full information with reference to the order can be obtained from the office of federal housing administration and on all other types from the office of civilian production administration."

'Cave Man' Tactics

PORTLAND, Me. — Mrs. Lucy Sprague of Boston was granted a divorce in superior court recently. She charged that her husband, Phineas, ducked her in the bathtub fully clothed, gave her a beating, pulled out her hair by the roots at a dance, kicked her pet cocker spaniel, and smashed 14 bottles of milk on the sidewalk while she slept.

REALTORS HERE HIT U. S. POLICY

Blame Government's Rules For Holding Up Homes

The federal government's interference is blocking the construction of many new homes for veterans in this area, the East Liverpool Real Estate Board charged today.

Officials said this interference not only is delaying the start of construction of many housing developments, but also that it has delayed the completion of homes already started.

All units of the home-building industry are eager to go ahead with the job of providing homes for veterans, board spokesmen explained. They are anxious to build the needed housing as quickly as possible, as cheaply as possible, in the greatest number possible, and of the best quality possible.

They can do this only if the government will permit the building material manufacturers to get into full production, according to the local realtors.

The nation's home builders have asked permission to build more than 300,000 homes under the veterans' housing program since it was started last Jan. 15.

Applications for home construction under this program are being made at the rate of more than 1,500,000 dwelling units per year. This rate substantially exceeds the government's goal of 1,200,000 units this year as announced by Wilson Wyatt, the government's housing expediter.

But there is a serious question as to whether that many houses can be built unless the government changes its policy with regard to building material prices, the local board's spokesmen said.

The board asserted the solution to the problem of producing more housing is reasonably simple.

Building material manufacturers cannot reach maximum production without relief from existing price curbs. Because of increased production costs, many small lumber mills have had to shut down entirely. Brickyards that had resumed production have closed down again. Nail factories have curtailed their output after having made plans for all-out production.

The whole situation is bad, principally because some federal officials believe that wages can be raised indefinitely and constantly but that prices always must remain the same, the local builders asserted.

There has been a lot of talk in Washington about building homes for veterans, they said, but comparatively few have been built.

"The home-building industry is ready and anxious to build houses for veterans. The industry wants to give them homes, not a lot of talk. It wants to give them a house they can afford and that they will be proud to live in, not a remodeled barracks or other type of makeshift dwelling," the board's spokesman concluded.

WAC'S GUARD RIGHTS, HELP BAR FRAULEINS

By The United Press.

BERLIN — A couple of dozen G.I.'s were furious. Their fraulein "girl friends" were in tears. But it was there in black and white—"no fraternization".

This unexpected turn of events came at a special meeting of members of the Berlin district non-commissioned officers' club to consider a motion permitting fraulein guests two nights a week.

By 11 votes the motion failed to win the necessary two-thirds majority for adoption. The frauleins were out.

Backers of the motion, somewhat upset, took a check of the ballots. Seventy-four members, they found, voted for permitting the frauleins as guests.

Fifty-four voted against—including 29 WAC's who turned out en masse, they explained, "to protect our rights".

Mount Vesuvius, near Naples, Italy, has been action off and on ever since Dec. 16, 1631, when it erupted and killed an estimated 18,000 pecple.

The human tear gland (lachrymal) is about the size of an almond.

WELDING SERVICE *at your door*

For large or special jobs in repair or construction we will bring our acetylene and electric welding equipment right to your shop . . . You can save money and avoid costly replacements and makeshift repairs by calling upon us.

FODEN'S
GENERAL WELDING
GLENMOOR PHONE 382

HOMES FOR AMERICANS

THIS story-and-a-half Colonial style house, with two well-proportioned bays for extra sunlight is distinctive for its symmetrical lines and balance. Living and dining rooms are drawn together as a unit by continuation of built-in bookshelves serving as china cupboards in the dining room. Overall dimensions are 54' 8"x37' 6" making the plan suitable for a reasonably priced lot. Inquiries for additional details may be addressed to the American Builder magazine at 105 West Adams st., Chicago.

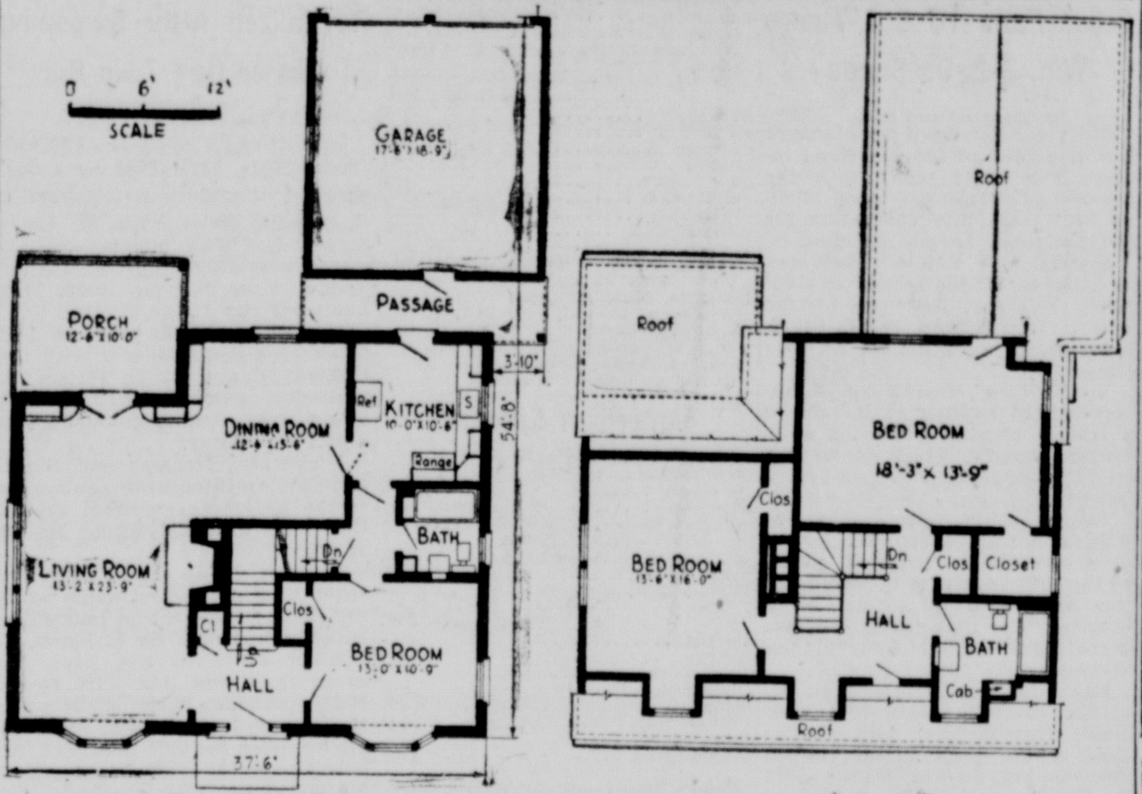

FIRST FLOOR PLAN SECOND FLOOR PLAN

Lot Of Waste Space In Present Day Garages

By WADSWORTH W. WOOD
Architect, Counselor

THERE is hardly a home in this country that does not boast of either a one- or a two-car garage. Even though the structure itself is missing, it will be contemplated, and some provision will have been made for it in the owner's mind.

In some cases it will be attached and in other cases detached, but whatever the condition may be, the garage has become a very integral part of the average home.

It is an astonishing fact that of all the enclosed areas around a home, the garage is the most poorly developed. When you walk into the average garage you find a tremendous amount of space devoted to the housing of one or two cars. You find that there is a waste of at least two-thirds of the cubic footage enclosed by the four walls. You find that the open space above the doorway, usually entirely vacant from front to back, represents several hundreds of cubic feet of good storage space.

To turn the unused space in the average garage into good usable areas is not much of a problem. Starting with the open area under the roof, it might be pointed out that by flooring over that space, and leaving a hatchway with a ladder attached to one of the walls, you can acquire a spacious storeroom.

When you run your car into the garage you are using the floorspace only to a height of about five feet. If you build a large shelf across the back wall of the garage

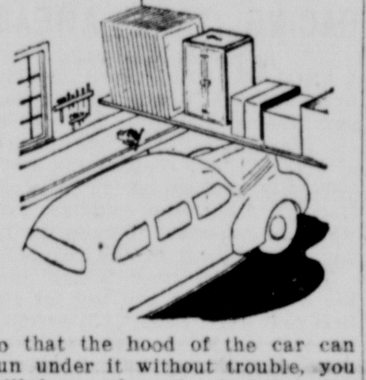

so that the hood of the car can run under it without trouble, you will have adequate storage space for trunks, chests, etc.

Under this shelf, you can provide space for wheel barrow, lawnmower, roller, or other garden equipment. The garden tools can be arranged in rows along one of the walls without interferring with the car. You can arrange racks above the car space for storm windows and screens. You can have narrow shelves for paints and brushes, oil cans and spare equipment. If you will run your car or cars into the garage, and note exactly how much space is taken up, you can develop the balance to suit your needs.

Very often the two-car garage has a very large amount of space above it. In many cases it is large enough to warrant finishing it off to accommodate one or two rooms and a bath. The entrance can be arranged by means of an outside stairway. This type of living quarters may be put to good use as a study, a spare room, or a guest room.

(Released by the Bell Syndicate, Inc.)

Del-Ray Home Improvement Co.

For Comfort, Convenience, Economy . . . It pays to add combination storm windows on your home!!

OUTSTANDING FEATURES
1. A Warmer Home in Winter—A Cooler One In Summer.
2. Evens Temperature In Home.
3. Improves Appearance of Home.
4. Saves Up to 35% On Fuel.
- Brick Siding—Roofing Three Years To Pay.

614 Jefferson St. Ph. 666

POTTERS' HOME of-the-MONTH FOR APRIL

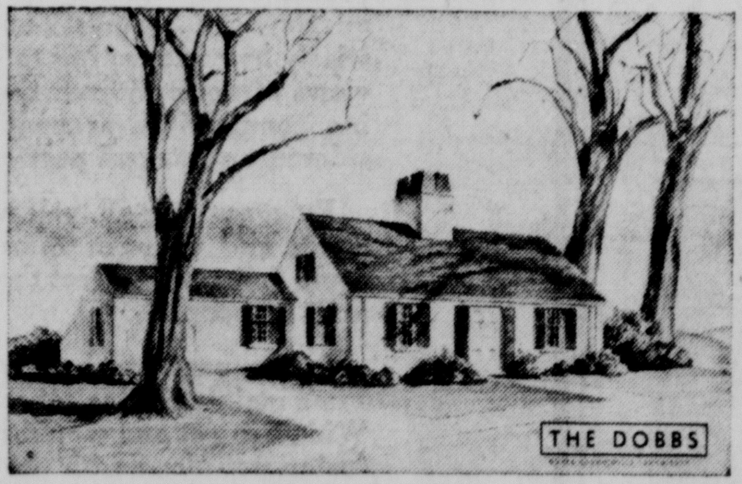

Inspired by the dignity of quaint Colonial design, this house features five well planned rooms, attached garage and a rear porch. Attic may be used for storage or converted into two extra rooms.

Once your name is enrolled as a member of our
HOME-OF-THE-MONTH CLUB
you will receive monthly, free and without obligation, a color sketch with floor plans of the newest Home-of-the-Month.

CALL, PHONE OR WRITE
The Potters Bank and Trust Company
EAST LIVERPOOL, O. WELLSVILLE, O.
Member Federal Reserve System
Member Federal Deposit Insurance Corporation

SOME IDEAS ON HOME PUZZLES

Questions And Answers For Every-Day Problems

OIL SPOTS ON CONCRETE

Question: How can I remove oil spots from cement floors and driveways?

Answer: Cover with a thick layer of dry portland cement or powdering whiting and allow to remain in place for several days. After the powder has been saturated with the oil, scrape it off and repeat two or three times. Later scrub the cement with a strong solution of washing soda, a handful to a pailful of hot water. Follow by thoroughly rinsing.

KEEPING PAINT

One of our readers has sent us the following interesting item: "To keep paint from scumming over and requiring straining, I fasten the cover on tight and shake thoroughly. Have been able to keep paint for four years in good condition this way and it's always ready to use with the usual stirring."

REMOVING LETTERING

Question: What will bleach out the printing on heavy cloth sugar sacks?

Answer: You may need to try one or two methods before obtaining good results. Rub the lettering with lard or other fatty substance and let stand for several hours. Then wash the sacks with plenty of soap and hot water Another method is to wipe the inked area with prepared paint remover and as soon as it is soft, wash in turpentine and then launder in the usual way. When using the paint remover and turps, be careful of fire and work in a well-ventilated room away from all open flames. No smoking.

If a man is convicted of murder in Rhode Island, he can be sentenced to life imprisonment; if he commits murder while under life sentence, he can be hanged.

In India and Japan, newly married couples throw food to fishes to insure fertility.

Adds To Criminology

LITTLETON, N. H.—Mrs Frances Glessner Lee, who is 68, is believed to be the only woman state police captain in the nation. Mrs. Lee takes her duties seriously. In fact, for many years she has been making a valuable contribution to crime detection and solution with her "death in a nutshell" miniatures. These replicas of famous murders have been used to intruct medical examiners in the art of preserving homicide evidence.

The weather station at Mount Washington, N. H., recorded a wind velocity of 188 miles an hour on April 12, 1934.

We Make 5% LOANS On Homes

With Monthly Reduction Of Principal

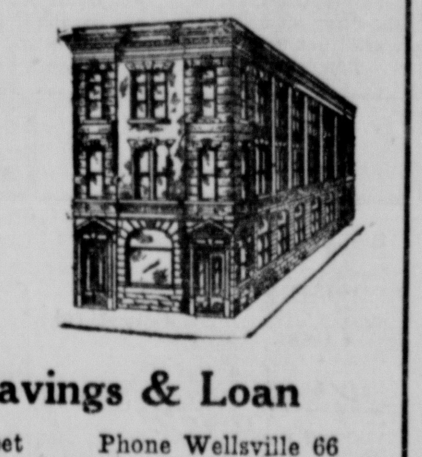

Perpetual Savings & Loan
54 Years On Fifth Street Phone Wellsville 66
"We Pay 3% On Deposits"

ROCK WOOL INSULATION
IS NO BETTER THAN THE MAN WHO INSTALLS IT

For 53 years Chamberlin Company has been weather proofing American homes. We are prepared to give you the same satisfaction that 2 million other satisfied users have experienced.

- Keeps summer heat OUT . . . keeps winter heat IN
- Saves up to 35% in fuel bills
- Scientifically installed by factory mechanics

CHAMBERLIN CO.
1893—OF AMERICA—1946

E. H. SCHELL PHONE 129
CALL FOR ESTIMATE—NO OBLIGATION

DON'T JUST PAINT YOUR HOUSE.. WEATHERPROOF IT!

Amazing Cement Paint Protects Buildings Against Water—Wind—Weather

At low cost, Bondex weatherproofs as it beautifies. Prevents costly repair due to ravages of weather. At same time, gives your building new, modern beauty that will *last* for years.

FOR STUCCO, BRICK, MASONRY—WATERPROOFS FOUNDATIONS, TOO

BONDEX *Waterproof* CEMENT PAINT lb. 15c

Stocks of BONDEX are carried by
MILLIGAN HARDWARE & SUPPLY CO.
PHONE 2000
Waterproof with BONDEX

BROADBENT & DEEM CONSTRUCTION CO.

Just Bring Around The Blueprints—We Do The Rest!

Specializing In
- New Homes
- New Roofs
- Remodeling and New Building

"The Buildings We Build, Build Our Business"
Phone 4437-W or 1210-R4

STORM-MASTER
COMBINATION SCREEN AND STORM
WINDOWS

WE GUARANTEE DELIVERY of GENUINE STORM-MASTER CALIFORNIA REDWOOD STORM Windows and Doors

No Down Payment
As Low As . . . $5.00 Month

JOHN J. TOBIN SR.
Factory Representative
131 W. Sixth St.
Phone 4918

USE FLATLUX FOR ULTRA SMART WALLS
the real OIL BASE PAINT
"Beats Them All—For Painting Walls"

Apply FLATLUX over any interior surface . . . Wallpaper . . . Plaster . . . Wallboard . . . or previously painted surfaces (water or oil paint). One Coat covers smoothly without brushmarks.

FLATLUX FACTS . . .
- Easy to Apply . . . Quick to Dry.
- Lime-Proof Colors.
- Ready for Use . . . No special mixing or extra bucket.
- No objectionable odor.
- Easy to wash.
- One Gallon will do the average room.

Only $2.60 gal.

NEW BEAUTY WITH PATTERSON-SARGENT PAINTS

FAULK BROS. CO.
626 Dresden Ave. Carolina Ave., Chester

"Have You Heard?"

NOW AVAILABLE! ON DISPLAY!
Hess Welded Steel Furnaces

FEATURING—
One piece Radiator. Has No Cement Joint—Ideal for Any Fuel—Oil, Gas or Coal. Heavy Brick Lining — Out Lasts Cast Iron Pots. Free Estimates—Easy Terms.

Lux-Air Gas Units On Display

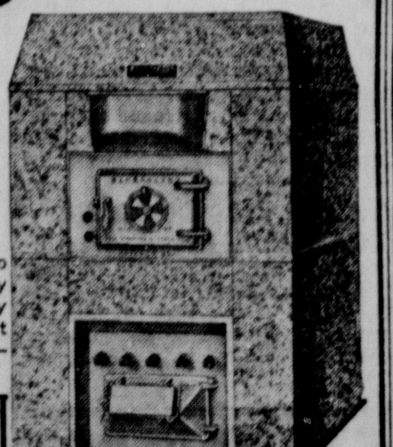

D. J. SHAFFER
Plumbing & Heating Supply
1160 Penna Ave. Phones 89—3960-M

IT'S NEW— DIFFERENT IT WORKS IT'S HERE!

AQUELLA
The Scientific Surface Coating Discovery Used To Waterproof the Maginot Line!

AQUELLA FOR INTERIOR AND EXTERIOR SURFACES

Stops Water Leakage—Dampness—Seepage

When simple directions contained in each bag are followed, Aquella inexpensively seals the pores, improves the surface and leaves a snowy white finish. It will not powder, rub off, blister, peel or flake.

ONE GALLON BAG $3.95
8 Lbs—6 Ounces

THE POTTERS LUMBER CO.
518 BROADWAY PHONE 66

REALTORS HERE HIT U. S. POLICY

Blame Government's Rules For Holding Up Homes

The federal government's interference is blocking the construction of many new homes for veterans in this area, the East Liverpool Real Estate Board charged today.

Officials said this interference not only is delaying the start of construction of many housing developments, but also that it has delayed the completion of homes already started.

All units of the home-building industry are eager to go ahead with the job of providing homes for veterans, board spokesmen explained. They are anxious to build the needed housing as quickly as possible, as cheaply as possible, in the greatest number possible, and of the best quality possible.

They can do this only if the government will permit the building material manufacturers to get into full production, according to the local realtors.

The nation's home builders have asked permission to build more than 300,000 homes under the veterans' housing program since it was started last Jan. 15.

Applications for home construction under this program are being made at the rate of more than 1,500,000 dwelling units per year. This rate substantially exceeds the government's goal of 1,200,000 units this year as announced by Wilson Wyatt, the government's housing expediter.

But there is a serious question as to whether that many houses can be built unless the government changes its policy with regard to building material prices, the local board's spokesmen said.

The board asserted the solution to the problem of producing more housing is reasonably simple.

Building material manufacturers cannot reach maximum production without relief from existing price curbs. Because of increased production costs, many small lumber mills have had to shut down entirely. Brickyards that had resumed production have closed down again. Nail factories have curtailed their output after having made plans for all-out production.

The whole situation is bad, principally because some federal officials believe that wages can be raised indefinitely and constantly but that prices always must remain the same, the local builders asserted.

There has been a lot of talk in Washington about building homes for veterans, they said, but comparatively few have been built.

"The home-building industry is ready and anxious to build houses for veterans. The industry wants to give them homes, not a lot of talk. It wants to give them a house they can afford and that they will be proud to live in, not a remodeled barracks or other type of makeshift dwelling," the board's spokesman concluded.

WAC'S GUARD RIGHTS, HELP BAR FRAULEINS

By The United Press.

BERLIN — A couple of dozen G.I.'s were furious. Their fraulein "girl friends" were in tears. But it was there in black and white—"no fraternization".

This unexpected turn of events came at a special meeting of members of the Berlin district non-commissioned officers' club to consider a motion permitting fraulein guests two nights a week.

By 11 votes the motion failed to win the necessary two-thirds majority for adoption. The frauleins were out.

Backers of the motion, somewhat upset, took a check of the ballots. Seventy-four members, they found, voted for permitting the frauleins as guests.

Fifty-four voted against—including 29 WAC's who turned out en masse, they explained, "to protect our rights".

Mount Vesuvius, near Naples, Italy, has been action off and on ever since Dec. 16, 1631, when it erupted and killed an estimated 18,000 people.

The human tear gland (lachrymal) is about the size of an almond.

WELDING SERVICE at your door

For large or special jobs in repair or construction we will bring our acetylene and electric welding equipment right to your shop . . . You can save money and avoid costly replacements and makeshift repairs by calling upon us.

FODEN'S
GENERAL WELDING
GLENMOOR PHONE 382

HOMES FOR AMERICANS

THIS story-and-a-half Colonial style house, with two well-proportioned bays for extra sunlight is distinctive for its symmetrical lines and balance. Living and dining rooms are drawn together as a unit by continuation of built-in bookshelves serving as china cupboards in the dining room. Overall dimensions are 54' 8"x37' 6" making the plan suitable for a reasonably priced lot. Inquiries for additional details may be addressed to the American Builder magazine at 105 West Adams st., Chicago.

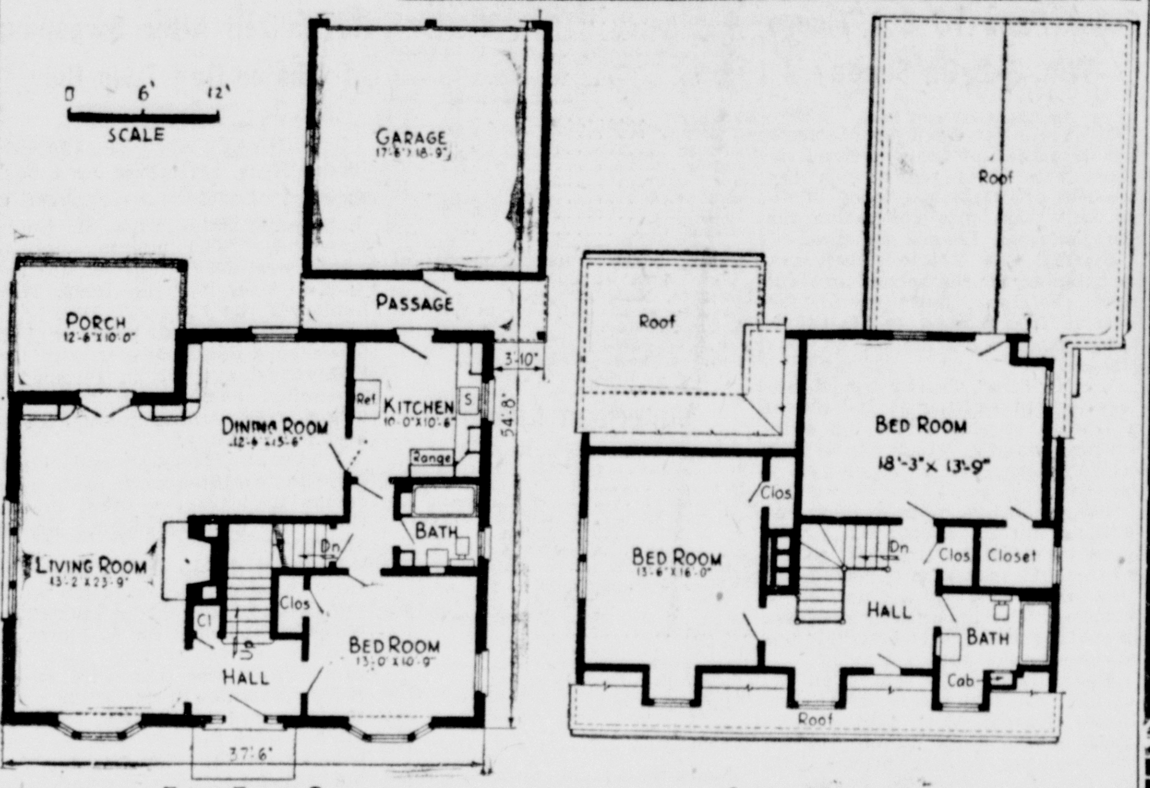

FIRST FLOOR PLAN SECOND FLOOR PLAN

Lot Of Waste Space In Present Day Garages

By WADSWORTH W. WOOD
Architect, Counselor

THERE is hardly a home in this country that does not boast of either a one- or a two-car garage. Even though the structure itself is missing, it will be contemplated, and some provision will have been made for it in the owner's mind.

In some cases it will be attached and in other cases detached, but whatever the condition may be, the garage has become a very integral part of the average home.

It is an astonishing fact that of all the enclosed areas around a home, the garage is the most poorly developed. When you walk into the average garage you find a tremendous amount of space devoted to the housing of one or two cars. You find that there is a waste of at least two-thirds of the cubic footage enclosed by the four walls. You find that the open space above the doorway, usually entirely vacant from front to back, represents several hundreds of cubic feet of good storage space.

To turn the unused space in the average garage into good usable areas is not much of a problem. Starting with the open area under the roof, it might be pointed out that by flooring over that space, and leaving a hatchway with a ladder attached to one of the walls, you can acquire a spacious storeroom.

When you run your car into the garage you are using the floorspace only to a height of about five feet. If you build a large shelf across the back wall of the garage

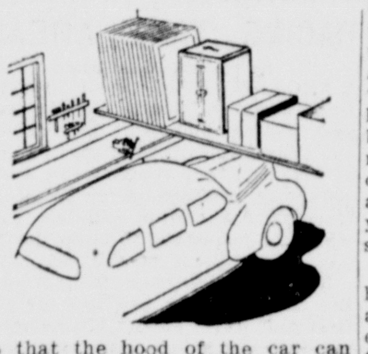

so that the hood of the car can run under it without trouble, you will have adequate storage space for trunks, chests, etc.

Under this shelf, you can provide space for wheel barrow, lawnmower, roller, or other garden equipment. The garden tools can be arranged in rows along one of the walls without interferring with the car. You can arrange racks above the car space for storm windows and screens. You can have narrow shelves for paints and brushes, oil cans and spare equipment. If you will run your car or cars into the garage, and note exactly how much space is taken up, you can develop the balance to suit your needs.

Very often the two-car garage has a very large amount of space above it. In many cases it is large enough to warrant finishing it off to accommodate one or two rooms and a bath. The entrance can be arranged by means of an outside stairway. This type of living quarters may be put to good use as a study, a spare room, or a guest room.

(Released by the Bell Syndicate, Inc.)

Del-Ray Home Improvement Co.

For Comfort, Convenience, Economy . . . It pays to add combination storm windows on your home!!

OUTSTANDING FEATURES
1. A Warmer Home in Winter—A Cooler One In Summer.
2. Evens Temperature In Home.
3. Improves Appearance of Home.
4. Saves Up to 35% On Fuel.
● Brick Siding—Roofing Three Years To Pay.

614 Jefferson St. Ph. 666

POTTERS' HOME of-the-MONTH FOR APRIL

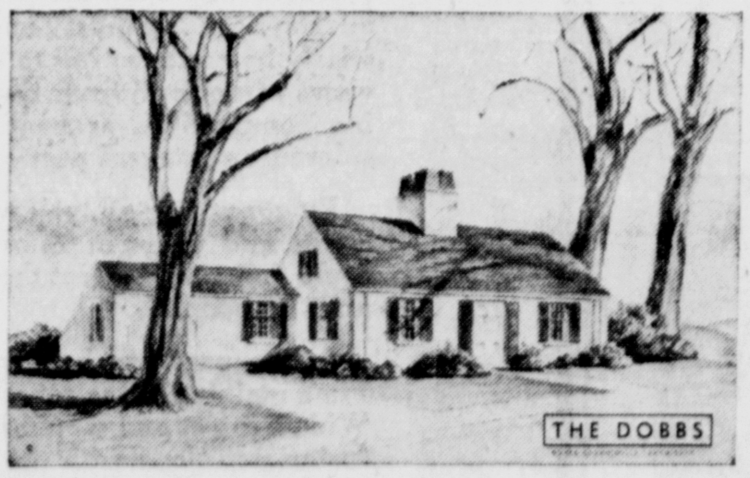

Inspired by the dignity of quaint Colonial design, this house features five well planned rooms, attached garage and a rear porch. Attic may be used for storage or converted into two extra rooms.

Once your name is enrolled as a member of our

HOME-OF-THE-MONTH CLUB

you will receive monthly, free and without obligation, a color sketch with floor plans of the newest Home-of-the-Month.

CALL, PHONE OR WRITE

The Potters Bank and Trust Company

EAST LIVERPOOL, O. WELLSVILLE, O.

Member Federal Reserve System
Member Federal Deposit Insurance Corporation

SOME IDEAS ON HOME PUZZLES

Questions And Answers For Every-Day Problems

OIL SPOTS ON CONCRETE

Question: How can I remove oil spots from cement floors and driveways?

Answer: Cover with a thick layer of dry portland cement or powdering whiting and allow to remain in place for several days. After the powder has been saturated with the oil, scrape it off and repeat two or three times. Later scrub the cement with a strong solution of washing soda, a handful to a pailful of hot water. Follow by thoroughly rinsing.

KEEPING PAINT

One of our readers has sent us the following interesting item: "To keep paint from scumming over and requiring straining, I fasten the cover on tight and shake thoroughly. Have been able to keep paint for four years in good condition this way and it's always ready to use with the usual stirring."

REMOVING LETTERING

Question: What will bleach out the printing on heavy cloth sugar sacks?

Answer: You may need to try one or two methods before obtaining good results. Rub the lettering with lard or other fatty substance and let stand for several hours. Then wash the sacks with plenty of soap and hot water Another method is to wipe the inked area with prepared paint remover and as soon as it is soft, wash in turpentine and then launder in the usual way. When using the paint remover and turps, be careful of fire and work in a well-ventilated room away from all open flames. No smoking.

If a man is convicted of murder in Rhode Island, he can be sentenced to life imprisonment; if he commits murder while under life sentence, he can be hanged.

In India and Japan, newly married couples throw food to fishes to insure fertility.

Adds To Criminology

LITTLETON, N. H.—Mrs Frances Glessner Lee, who is 68, is believed to be the only woman state police captain in the nation. Mrs. Lee takes her duties seriously. In fact, for many years she has been making a valuable contribution to crime detection and solution with her "death in a nutshell" miniatures. These replicas of famous murders have been used to intruct medical examiners in the art of preserving homicide evidence.

The weather station at Mount Washington, N. H., recorded a wind velocity of 188 miles an hour on April 12, 1934.

We Make 5% LOANS On Homes

With Monthly Reduction Of Principal

Perpetual Savings & Loan

54 Years On Fifth Street Phone Wellsville 66

"We Pay 3% On Deposits"

ROCK WOOL INSULATION

IS NO BETTER THAN THE MAN WHO INSTALLS IT

For 53 years Chamberlin Company has been weather proofing American homes. We are prepared to give you the same satisfaction that 2 million other satisfied users have experienced.

● Keeps summer heat OUT . . . keeps winter heat IN
● Saves up to 35% in fuel bills
● Scientifically installed by factory mechanics

CHAMBERLIN CO.
1893—OF AMERICA—1946

E. H. SCHELL PHONE 129

CALL FOR ESTIMATE—NO OBLIGATION

DON'T JUST PAINT YOUR HOUSE.. WEATHERPROOF IT!

Amazing Cement Paint Protects Buildings Against Water—Wind—Weather

At low cost, Bondex weatherproofs as it beautifies. Prevents costly repair due to ravages of weather. At same time, gives your building new, modern beauty that will *last* for years.

FOR STUCCO, BRICK, MASONRY—WATERPROOFS FOUNDATIONS, TOO

BONDEX Waterproof CEMENT PAINT lb. 15c

Stocks of BONDEX are carried by
MILLIGAN HARDWARE & SUPPLY CO.
PHONE 2000

Waterproof with BONDEX

BROADBENT & DEEM CONSTRUCTION CO.

Just Bring Around The Blueprints— We Do The Rest!

Specializing In
● New Homes
● New Roofs
● Remodeling and New Building

"The Buildings We Build, Build Our Business"

Phone 4437-W or 1210-R4

STORM-MASTER
COMBINATION SCREEN AND STORM
WINDOWS

WE GUARANTEE DELIVERY of GENUINE STORM-MASTER CALIFORNIA REDWOOD STORM Windows and Doors

No Down Payment

As Low As . . . $5.00 Month

JOHN J. TOBIN SR.
Factory Representative
131 W. Sixth St.
Phone 4918

"In or Out In a Jiffy"

USE FLATLUX FOR ULTRA SMART WALLS

the real OIL BASE PAINT

"Beats Them All—For Painting Walls"

Apply FLATLUX over any interior surface . . . Wallpaper . . . Plaster . . . Wallboard . . . or previously painted surfaces (water or oil paint). One Coat covers smoothly without brushmarks.

FLATLUX FACTS . . .
● Easy to Apply . . . Quick to Dry.
● Lime-Proof Colors.
● Ready for Use . . . No special mixing or extra bucket.
● No objectionable odor.
● Easy to wash.
● One Gallon will do the average room.

Only $2.60 gal.

NEW BEAUTY WITH PATTERSON-SARGENT PAINTS

FAULK BROS. CO.
626 Dresden Ave. Carolina Ave., Chester

"Have You Heard?"

NOW AVAILABLE! ON DISPLAY!

Hess Welded Steel Furnaces

FEATURING— One piece Radiator. Has No Cement Joint—Ideal for Any Fuel—Oil, Gas or Coal. Heavy Brick Lining — Out Lasts Cast Iron Pots. Free Estimates—Easy Terms.

Lux-Air Gas Units On Display

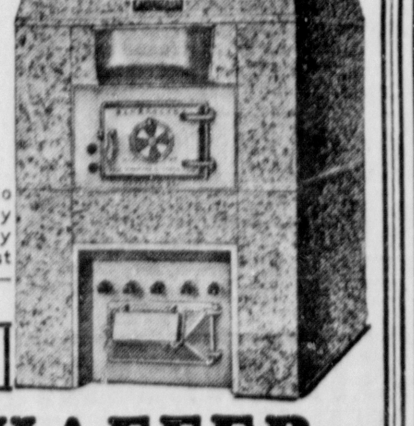

D. J. SHAFFER
Plumbing & Heating Supply
1160 Penna Ave. Phones 89—3960-M

IT'S NEW— DIFFERENT IT WORKS IT'S HERE!

AQUELLA

The Scientific Surface Coating Discovery Used To Waterproof the Maginot Line!

AQUELLA FOR INTERIOR AND EXTERIOR SURFACES

Stops Water Leakage—Dampness—Seepage

When simple directions contained in each bag are followed. Aquella inexpensively seals the pores, improves the surface and leaves a snowy white finish. It will not powder, rub off, blister, peel or flake.

ONE GALLON BAG $3.95 8 Lbs—6 Ounces

THE POTTERS LUMBER CO.
518 BROADWAY PHONE 66

Tigers Defying Experts Who Predicted They Wouldn't Repeat

SHATTER 'TRIPLE JINX' IN EARLY SEASON TILTS

By The Associated Press.

Detroit's snarling Tigers, having smashed a triple jinx that plagued them through the years were licking their chops today and shouting defiance at the baseball experts who had predicted the wartime world champions would not repeat.

Prior to this season the Tigers had (1) lost their last eight opening games; (2) beaten Pitcher Steve Gromek of Cleveland only once in seven tries; (3) taken the measure of Bob Feller but twice in his last nine starts against them, or since Rookie Floyd Giebell confounded the baseball world by outpitching the Indians' fireballer in a game which decided the 1940 pennant.

Shatter Triple Jinx

This year, in only five days, Detroit's darlings have (1) shattered their opening day hoodoo by belting the St. Louis Browns in the season's inaugural; (2) whipped Gromek, 7-0, in his own bailiwick before 42,775 rooters; (3) triumphed over Feller, who before this season had beaten the Tigers more times than any other team.

The net result is that the Tigers have won four of their first five games and are breathing hotly on the necks of first place Boston's also once-beaten Red Sox in the early season pennant race. The Sox have won one more game than the Bengals.

Detroit had to travel into overtime yesterday to break the Feller jinx. The Tigers accomplished it in the 10th inning, 3-2, when Eddie Lake wrangled a free pass from the Van Meter (Ia.) Meteor and scampered all the way home on a two-bagger by Eddie Mayo. Feller had allowed only four singles up to that time but was held on even terms by Detroit's Stubby Overmire and Virgil Trucks, who took over in the seventh and got credit for the victory.

Sox Divide With A's

The Red Sox had to be satisfied with an even break against Philadelphia's Athletics, and were forced to stage a six-run ninth inning rally to even gain that. After George Metkovich's three-run homer climaxed the ninth inning onslaugh, Ted Williams won the opener in the 10th with a bases-loaded single, 12-11. The A's behind old Bobo Newsom, gunning for his secon dstraight victory, captured the second game, 3-0, to snap Boston's five game winning streak.

The New York Yankees, pre-season favorites for the American League flag, kept pace with the Red Sox and Tigers by tripping Washington's Senators, 6-1 behind the effective six-hit pitching of Spud Chandler. Joe Dimaggio and Charley Keller made Chandler's quest for his second straight triumph easier by hitting successive homers in the seventh frame.

The revenge-minded St. Louis Cardinals fought back from a three run sixth inning deficit to defeat the National League Champion Chicago Cubs, 7-6. Victory sent the Cards into a tie for first place with Brooklyn. A three-run outburst in the eighth topped by Pinch Hitter Bill Endicott's two run double buried the Bruins. The defeat dropped the Cubs into third place.

Dodgers Beat 'Cousins'

Brooklyn continued to feast on its cousins, the New York Giants, defeating their interborough rivals for the third straight time, 2-1, as Rookie Joe Hatten outpitched Bill Voiselle for his first major league victory.

The Cincinnati Reds ended a victory famine by submerging the Pittsburgh Pirates in both ends of a double-header, 8-2 and 4-3. Eddie Miller was a big help to Pitcher Ed Heusser in the opener, the ace shortstop's three-run homer and two-run double supplying the winning margin. The Reds overcame a 3-to-1 deficit in the nightcap to win for Joe Beggs.

Boston's Braves and Philadelphia's Phils divided a twin bill, the Braves winning the opener on a squeeze bunt in the 11th, 3-2, and the Phils, aided by Frank McCormick's two-run homer, taking the nightcap, 3-1.

Despite two four-hit jobs by Chicago white Sox pitchers, the St. Louis Browns took both games, 2-1 and 4-2. Held to two hits in eight innings by Ted Lyons, the Browns broke loose for two runs in the ninth to win the opened. Tex Shirley won the second for the Sewellmen.

Week's Scholastic Baseball Schedule

Today
Rochester at Midland (WPIAL).
Tuesday
Newell at Weirton (Hancock-Brooke League).
Wednesday
East Liverpool vs. Midland (Patterson field).
Newell at Wellsville.
Thursday
East Liverpool at Weirton.
Midland at Ambridge (WPIAL).
Friday
Wellsville at Toronto.
Newell at Wellsburg.

3 TIED FOR AA LEAD AFTER SUNDAY DUELS

By The Associated Press.

A three-way deadlock for first between Indianapolis, Minneapolis and Louisville prevailed today as the American Association took a day off for a change of scenery.

Louisville's Colonels scored the only sweep in Sunday's full program of double-headers, trimming the Toledo Mud Hens, 4-3, in 10 innings, and 6-1 in the finale despite 13 strike-outs by the Hens' Clarence Iott.

The Milwaukee Brewers, 1945 champions, finally broke into the win column with a 7-to-5 decision in their opener with Minneapolis but the Millers grabbed a seven-inning afterpiece, 8-1. It was the Brews' first victory in five starts.

Like the Millers, Indianapolis missed a chance to grab undisputed possession of first place when the Tribe divided with the Columbus Red Birds, 4-5, and 12-1, although the Birds were outhit in both games.

After St. Paul won a boisterous opener at Kansas City, 8-4, the Blues captured the wind-up, 4-1, on Left-Fielder Russ Burns' three-run homer.

The league resumes play tomorrow with Indianapolis at Toledo; Louisville at Columbus; Milwaukee at St. Paul, and Kansas City at Minneapolis.

CASTERS TO OBSERVE CONSERVATION WEEK

Proclaimed by Gov. Frank Lausche as Conservation Week, the Tri-State Casting club will observe this week, April 22-26, with a special program Tuesday at 7:30 p. m. when members from all Columbiana county fish and game clubs will attend the rally at the clubrooms in Oakmont.

H. A. Rider, Ohio commissioner of conservation, has been invited to attend and other state conservation officials, and also State Senator Joseph Williamson of East Liverpool.

The public also has been invited to the rally.

CARDS DRAW LARGEST SEAT SALE IN HISTORY

By The Associated Press.

ST. LOUIS, April 22 — Loaded with talent of pre-war caliber and off to a fast start, the St. Louis Cardinals have attracted the largest advance ticket sales in the National League club's history, and Owner Sam Breadon explains it this way:

"Fans have just decided we're going to win."

Never one to talk much, Breadon was prompted to words by the fact that sellout of ticket books — the assure purchases of their world series seats—was completed 17 days ago.

"It is the first time in history of the club we have sold out the allotted 10,000 books of five tickets each before the season opened," satisfied Sam announced.

Nobody can attend the United States naval academy who is not at least five feet, five and a half inches tall and weighs at least 114 pounds.

WATCH REPAIR
SPECIALIST
ALL MAKES
Free Estimates
All Work Fully Guaranteed
1 WEEK SERVICE
KROSNEY JEWELERS
NEXT TO AMERICAN THEATRE

T. S. & T. Calls Practice

The Taylor, Smith & Taylor softball team will practice Tuesday at 6 p. m. at Smith field in Chester, Managers Harold Hardy and Jim Massey announced today. All players on the 1945 tournament champion team and other employees wishing to tryout for the team are asked to be present.

Dayton To Resume Grid

DAYTON, April 22—The University of Dayton will resume football next fall with a nine-game schedule opening Sept. 28, here against Canisius of Buffalo, N. Y.

Call for C.I.P.
QUICK LOAN BY PHONE 605
519 WASHINGTON ST. FRED STECKER, MGR.
The CITY LOAN
CIP ... CASH IN PURSE ... CIP ... CASH IN PURSE ... CIP

ON UNBEATEN G.I. CAGE TEAM. Wilbur Staley, former cage and grid star at Chester High who is stationed at Casa Blanca with the military police, played with the NASC quintet during the past season as the G.I.'s rolled up a string of 20 straight triumphs without tasting defeat. It was regarded as the best team in North Africa. Staley was regular center on the 1943-44 and 1944-45 Chester High quintets and first-string fullback on the 1944 and 1945 elevens, and played an outstanding role as the 1944 eleven when through the season undefeated, the first in the history of the school. In the picture above, Staley is in the front row, kneeling on the right. Others are: Front row left, Ted Zenevich of Michigan; back row, left to right, Bill French of Kentucky, Ray Gestout of Illinois, Art Thomas of Wisconsin and Capt. Crane, the coach.

W.Va. High School Baseball Tournament Setup Revealed

Chester, Newell and New Cumberland are grouped in Region 1 under a setup announced at Charleston for the second annual West Virginia high school baseball championship tournament scheduled for the capital city May 30-June 1.

Weirton, the 1945 champion, also is listed in the same region. Chester, for the second straight year, however, is not sponsoring a team. Neither is New Cumberland.

Newell was invited to enter last year's tournament, and was eliminated in the first game.

Patterned after the basketball regionals, directors include:

Region 1, Carl Hamill, Weirton; Region 2, Paul (Biz) Dawson, Fairmont; Region 3, Ed Rhodes, Parkersburg; Region 4, Jim Clara, Terra Alta; Region 5, H. C. (Twenty) Lantz, Huntington; Region 6, William Webber, South Charleston; Region 7, Ken Hunt, Beckley, and Region 8, Cecil Lacy, Welch.

Competitors in the various regions range in number from seven to 12. Many counties have no schools taking part in the sport, thus accounting for the different sizes.

Here's the way they have been lined up:

Region 1 — Weirton, Chester, Newell, New Cumberland, Follansbee, Wellsburgh, Bethany, West Liberty, Benwood-Union, Moundsville and Wheeling.

Region 2—West Fairmont, University (Morgantown), Fairview, Farmington, Manning, Victory, Barrackville, Bridgeport, Clay-Battelle, and Blacksville.

Region 3 — Parkersburg, Pennsboro, Wallace, St. Marys, Pine Grove, Cairo, Elizabeth, Sistersville, Smithfield, Harrisville and Middlebourne.

Region 4—Terra Alta, Newburg, Beverly, Moorefield, Masontown, Aurora, Circleville, Arthurdale, Belington and Petersburg.

Region 5 — Huntington East, Huntington Central, Van, Winfield, Williamson, Huntington Vinson, Madison and Chattaroy.

Region 6 — South Charleston, Charleston, Stonewall Jackson (Charleston), Dunbar, St. Albans, Sissonville, East Bank, Nitro, Clendenin and Walton.

Region 7 — Beckley, Kingston, Hinton, Seth, Trap Hill, Colcord, Montgomery and Shady Spring.

Region 8 — Welch, Big Creek (War), Gary, Northfork, Iaeger and Elkhorn.

SPORTS ROUNDUP

By Hugh Fullerton, Jr.

NEW YORK, April 22--The Dubuque, Iowa, Amateur Baseball Association not only will have two ball teams composed of returned war vets—representing the American Legion and VFW—but it will use a number of disabled vets as umpires. And no cracks about what happened to their eyesight. Secretary Carl V. Riley explains: "Our officers felt that there were vets interested in the game who, because of injuries or other disabilities, would be handicapped in playing but who would get some enjoyment and make a few dollars as umpires." They found about a dozen to attend a two-weeks umpiring school which will start in May and all hands agree it's a swell idea which could be tried out in other cities.

Monday matinee.

Daryl Parshall, the "gentleman farmer" from Millbrook, N. Y., will resume his old trade as trotting-horse driver at the Goshen historic track meeting in June. . . . Marilyn Globisch, Penn State co-ed who holds the Middle Atlantic AAU 50, 100 and 200 yards breaststroke swimming records, recently won her third campus beauty contest and has been described as "a natural beauty" by no less an authority than John Robert Powers. . . The Argentine Golf Association has invited four United States pros to visit Argentina in October, with a guarantee of $1,000 plus all expenses and what prizes they can win. The catch is that several big events are scheduled here in the same month.

Clinic At Crosley Field

CINCINNATI, April 12 — High school baseball players from the Cincinnati area took over Crosley field, home of the Cincinnati Reds, this morning for an advance diamond clinic sponsored by the baseball club and the public schools athletic department. The youngsters saw demonstrations and heard talks by Redlegs on fine points of the game.

Middie Boxer Chosen

RICHMOND, Ind., April 22 — Melvin Baker of Middleton, O., was one of 30 amateur boxers from Indiana and southwestern Ohio chosen to compete in the finals of the Diamond Gloves tournament here April 29. Baker will box in the bantamweight division. The meet is sponsored by Harry Ray post No. 65 of the American Legion.

Elks Team To Practice

Clinton Seevers, who has taken over the helm of the Elks club of the City Baseball League following the resignation of Willis Hall, has called practice sessions for today at 5:30 p. m. at Patterson field, and also for Wednesday and Friday at the same time and place.

Irish Practice Today

Manager Wayne Barnett of the Irishtown club of the City Baseball League announced members of the 1945 club and others wishing to tryout for the team will practice today at 5:30 p. m. at Patterson field.

STRAWBERRY PLANTS Senator Dunlap, world's most popular, or Giant Mastodon Everbearing . . . 100 plants, very special $3.50 or 25 for $1. Cash orders prepaid, or sent C. O. D. plus charges. Return at once if not satisfied. FREE for prompt action with $3.50 orders, 2 hardy Cushion Mums, $1 value. Order now. OWEN NURSERY, Dept. 3121H Bloomington, Ill. Clip this.

It's Springtime and TIME FOR A SPRING TUNE-UP
Ford Owners Agree
There's no place like HOME for Ford Service
—your Ford dealer knows your Ford best!
Get your car ready for Spring and Summer driving
See us soon—Save money
QUICK SERVICE
Ford
CARROLL MOTOR SALES, INC.
FORD — MERCURY — LINCOLN
210 MARKET STREET PHONE 1223—1232
EAST LIVERPOOL, OHIO

Richest Kentucky Derby May Draw 20 Gee-Gees

IMPOTENT BATS PLAGUE INDIANS

Feller Fans 10 But Tigers Win, 3-2, On Sunday

By The Associated Press.

CLEVELAND, April 22—Manager Lou Boudreau of the Cleveland Indians was faced today with the problem of sparking a "good pitch-no hit" team into contention for the American League pennant.

Blazing Bob Feller struck out 10 batsmen for the second straight time yesterday, but lost to the Detroit Tigers, 3-to-2, as his Cleveland mates were limited to four singles.

Virgil "Fire" Trucks hurled hitless ball in retiring 11 Indians in a row to receive credit for a 10-inning victory which gave the world champions a sweep of a two-game series.

Championship pitching by the Tribe's hurlers accounted for an even break in the first four games of the 1946 season as opposing batters were held to a total of 20 bingles. The Indians, by contrast, made a grand total of six bingles in two games with Detroit.

Eddie Lake, who scored an unearned run on errors by Cleveland's Ken Keltner and George Case in the third inning, tallied the winning marker in the 10th as Ed Mayo drove a double to left.

The Indians drew first blood in the second frame as Les Fleming was safe on Hank Greenberg's error, journeyed to third on Keltner's one-baser and scored on Boudreau's long fly.

A pair of singles by Pat Mullins and Pinky Higgins, plus a "squeeze-play" bunt by Pitcher Frank "Stubby" Overmire, produced Detroit's second run in the seventh inning.

Frank Hayes' single, a walk, sacrifice and a long fly by George Case tied the score in the bottom half of the frame, but Trucks throttled the Cleveland rally with a brilliant piece of relief hurling.

Charles "Red" Embree will receive his first starting assignment for the Tribe tomorrow in the opener of a two-game set with the fifth-place St. Louis Browns in the mound city.

PAIR TIES FOR HONORS IN KICKER'S HANDICAP

J. D. Thompson and Bob Patterson split first-place honors in the Kicker's handicap golf tournament staged Sunday at the East Liverpool Country club as a field of 20 participated in the second straight Sabbath event.

Second-place honors also were divided as Dick Moninger and C. W. Ashbaugh finished even.

Scores of the four leaders were: Thompson 86-8—78; Patterson 89-9—78; Moninger 87-8—79 and Ashbaugh 89-10—79.

The model for Leonardo da Vinci's "Mona Lisa" is said to have been Isabella d'Este, the marchioness of Mantua.

The Majors

National League

Yesterday's Results

Cincinnati	8	Pittsburgh	2
Cincinnati	4	Pittsburgh	3
*Boston	3	Philadelphia	2
†Philadelphia	3	Boston	1
Brooklyn	2	New York	1
St. Louis	7	Chicago	6

*Eleven innings. †Seven innings, called.

	Won	Lost	Pct.
Brooklyn	4	1	.800
St. Louis	4	1	.800
Chicago	3	2	.600
Boston	3	2	.600
New York	2	3	.400
Pittsburgh	2	4	.333
Cincinnati	2	4	.333
Philadelphia	1	4	.200

Games Today—Pitching Selections

New York at Philadelphia—Joyce (1-0), vs. Mulcahy (0-1).

Boston at Brooklyn—Wallace (0-0) vs. Branca (0-0).

St. Louis at Cincannati—Lanie (1-0), vs. Vander Meer (0-0).

(Only games scheduled).

American League

Yesterday's Result

New York	6	Washington	1
*Detroit	3	Cleveland	2
*Boston	12	Philadelphia	11
†Philadelphia	3	Boston	0
St. Louis	2	Chicago	1
St. Louis	4	Chicago	2

*10 innings. †Five innings; called; Sunday law.

	Won	Lost	Pct.
Boston	5	1	.833
Detroit	4	1	.800
New York	4	2	.667
Cleveland	2	2	.500
St. Louis	3	3	.500
Philadelphia	2	4	.333
Chicago	1	4	.200
Washington	1	5	.167

Games Today—Pitching Selections

Detroit at Chicago—Trout (0-0), vs. Dietrich (0-1).

Philadelphia at New York—Besse (0-0), vs. Bevens (0-0).

Washington at Boston—Niggeling (0-1), vs. Harris (1-0).

(Only game scheduled.)

SANTA ANITA HARNESS RACING 'TAKE' AHEAD

By The Associated Press.

ARCADIA, Calif., April 22—The first week of Santa Anita's harness racing inaugural brought in an average daily betting handle of $408,062, thus topping the $400,000 daily average which Western Harness Association officials said would be necessary to keep the 25-day meeting out of the red.

The big Saturday turnout put the average over the top for the first four days. Fans, 21,383 strong, bet $659,379 to set a national harness racing pari-mutual record, topping the former high of $481,000 at Roosevelt raceway, Mineola, N. Y.

King's Counsel won the featured free-for-all six-furlong pace and the handle of $104,196 was believed to be the first $100,000 pool for a single race in harness history.

Total attendance for the four days was 53,193 with a total mutuel of $1,632,247.

REDS TOP BUCS; FACE CARDINALS

Revitalized After Sweeping Easter Day Twin Bill

By The Associated Press.

CINCINNATI, April 22—The Cincinnati Reds, revitalized by a double dose of victory serum, open a three-game series with St. Louis here today. The pitching assignments went to southpaws: Johnny Vander Meer for the Reds, Max Lanier of the Cards.

The Reds played heads-up ball to sweep a double-header with the Pirates, 8-2 and 4-3, in Pittsburgh yesterday, snapping a four-game losing streak which got underway here opening day.

Pitcher Ed Heusser and Shortstop Eddie Miller were the heroes as the Redlegs gave 30,237 Smoky City fans a disappointing Easter afternoon.

Heusser held the Pirates to seven hits in the first game while the Reds ganged up on four Pittsburgh moundsmen for 12 blows.

Miller drove in five runs. He came up in the first with Grady Hatton and Max West on the paths and slammed one of Jim Hopper's pitches over the left field wall for a home run. His third inning double plated two more markers.

Joe Beggs went the route in the nightcap, his teammates giving him victory with a three-run outburst in the fourth. Two bases on balls, Miller's fluke single and a double by Catcher Ray Lamanno produced the runs.

The Pirates got to Beggs in the second, scoring all their runs on five hits, including Jim Russell's two-run homer. Beggs held the opposition to four blows the rest of the way in.

The Reds, who got only seven hits off Rookie Jack Hallett and Nick Strincevitch, got their first score in the third on bingles by Laminno and Beggs and Dain Clay's long fly.

PORTLAND STAR HURLS NO-HIT, NO-RUN GAME

By The Associated Press.

PORTLAND, Ore., April 22 — The Portland Beavers' Ad Liska pitched the first no-hit, no-run Pacific Coast League baseball game here in 35 years yesterday.

Liska, starting his 11th season with the Portland club, allowed two walks to mar his seven-inning shutout for the Beavers second game 1-to-0 win over the Hollywood Stars.

Assault, Winner Of Wood Memorial, Heads List

By SID FEDER
Associated Press Sports Writer

NEW YORK, April 22—The field for the richest Kentucky Derby of them all rapidly has been rounding into shape lately, and it begins to look as if about 20 gee-gees will bounce out when the starter gives them that "come on, now" at the Downs May 4.

The starting field depends on how the oat-burners click in two preps still to come: (1) The Chesapeake at Havre de Grace Saturday where S. W. Labrot's Hamull looks to be the only real derby possibility, and (2) the Blue Grass at Keeneland Thursday, where there's a very good chance something no one ever heard of might pop up.

The field might be as low as 16 or 18, and conceivably could go as high as a new record, passing the 22-horse rodeo of 1928, the year Reigh Count won.

As the jig-saw pieces begin to fit together, the whisper of last fall has become a loud voice—the forecast that the west would hold the big hand when they sit down to that $10,000 pot this year. Of the 20 more or less probable starters only eight hang their hats around the Atlantic seaboard and one is a Canadian. The west is sporting three from Kentucky, two each Louisiana, Illinois and Michigan, and one each from Ohio and Texas.

This delegation consists of half a dozen or so who got railroad are for the trip in the Wood Memorial at Jamaica Saturday. The chocolate son of Bold Venture easily was the best of the lot. This swiftie of Robert J. Kleberg Jr.'s King ranch won going away by two lengths with Hampden, Marine Victory, Mist O' Gold and Round View chasing him home.

These five no doubt will take the train ride to the Blue Grass, along with Alamond, hope of Clevelander Al Ernst, who finished an abling eighth Saturday and possibly the New Orleans loper, Ben Theall's Islam Prince, who was clouted rounding the first turn and never had a chance.

American Association

Columbus 5-1, Indianapolis 4-12.
Louisville 4-6, Toledo 3-1.
Milwaukee 7-0, Minneapolis 5-8.
St. Paul 8-1, Kansas City 4-4.

Alligators' ears, found directly behind the eyes, are concealed and protected by skin flaps.

RHEUMATISM—ARTHRITIS

Relief from those torturing pains. An absolute proven remedy. No correspondence. Only one trip required. Disabled persons may send a friend. 188 East Fayette St., by Senior High School, Uniontown, Pa. Office hours: Monday through Saturday, 10-8. Sunday 10-5. Permanently located.

An Open Letter To The Honorable Members Of The City Council In Regard To The Proposed Daylight Savings' Time

April 22nd, 1946.

Gentlemen:

We wish to congratulate Your Body for not hastily acting upon the proposal of placing the City on Daylight Savings Time. We believe You acted wisely by endeavoring to consult and determine the views of not only your own citizens but the bordering communities as well. They may well be considered an integral part of East Liverpool.

By consulting all, you will have learned the sentiments and views of the majority on a matter that could and would effect the daily lives of many thousands of people.

In the past, we have opposed Daylight Savings Time mainly for the reason that it was not an Area-Wide Project and would have resulted in great confusion not alone with the workers but the shopping public as well.

Despite the fact that a change to Daylight Time would definitely prove detrimental to our business, you may be assured if the proposed change meets with the approval of the majority and is Area-Wide —so all are observing the same time, We offer no protest.

We feel sure by tomorrow night, you will have determined the wishes of the majority and will decide according to their dictates.

Sincerely yours

THE THEATRES OF EAST LIVERPOOL

Tigers Defying Experts Who Predicted They Wouldn't Repeat

SHATTER 'TRIPLE JINX' IN EARLY SEASON TILTS

By The Associated Press.

Detroit's snarling Tigers, having smashed a triple jinx that plagued them through the years were licking their chops today and shouting defiance at the baseball experts who had predicted the wartime world champions would not repeat.

Prior to this season the Tigers had (1) lost their last eight opening games; (2) beaten Pitcher Steve Gromek of Cleveland only once in seven tries; (3) taken the measure of Bob Feller but twice in his last nine starts against them, or since Rookie Floyd Giebell confounded the baseball world by outpitching the Indians' fireballer in a game which decided the 1940 pennant.

Shatter Triple Jinx

This year, in only five days, Detroit's darlings have (1) shattered their opening day hoodoo by belting the St. Louis Browns in the season's inaugural; (2) whipped Gromek, 7-0, in his own bailiwick before 42,775 rooters; (3) triumphed over Feller, who before this season had beaten the Tigers more times than any other team.

The net result is that the Tigers have won four of their first five games and are breathing hotly on the necks of first place Boston's also once-beaten Red Sox in the early season pennant race. The Sox have won one more game than the Bengals.

Detroit had to travel into overtime yesterday to break the Feller jinx. The Tigers accomplished it in the 10th inning, 3-2, when Eddie Lake wrangled a free pass from the Van Meter (Ia.) Meteor and scampered all the way home on a two-bagger by Eddie Mayo. Feller had allowed only four singles up to that time but was held on even terms by Detroit's Stubby Overmire and Virgil Trucks, who took over in the seventh and got credit for the victory.

Sox Divide With A's

The Red Sox had to be satisfied with an even break against Philadelphia's Athletics, and were forced to stage a six-run ninth inning rally to even gain that. After George Metkovich's three-run homer climaxed the ninth inning onslaugh, Ted Williams won the opener in the 10th with a bases-loaded single, 12-11. The A's behind old Bobo Newsom, gunning for his secon dstraight victory, captured the second game, 3-0, to snap Boston's five game winning streak.

The New York Yankees, pre-season favorites for the American League flag, kept pace with the Red Sox and Tigers by tripping Washington's Senators, 6-1 behind the effective six-hit pitching of Spud Chandler. Joe Dimaggio and Charley Keller made Chandler's quest for his second straight triumph easier by hitting successive homers in the seventh frame.

The revenge-minded St. Louis Cardinals fought back from a three run sixth inning deficit to defeat the National League Champion Chicago Cubs, 7-6. Victory sent the Cards into a tie for first place with Brooklyn. A three-run outburst in the eighth topped by Pinch Hitter Bill Endicott's two run double buried the Bruins. The defeat dropped the Cubs into third place.

Dodgers Beat 'Cousins'

Brooklyn continued to feast on its cousins, the New York Giants, defeating their interborough rivals for the third straight time, 2-1, as Rookie Joe Hatten outpitched Bill Voiselle for his first major league victory.

The Cincinnati Reds ended a victory famine by submerging the Pittsburgh Pirates in both ends of a double-header, 8-2 and 4-3. Eddie Miller was a big help to Pitcher Ed Heusser in the opener, the ace shortstop's three-run homer and two-run double supplying the winning margin. The Reds overcame a 3-to-1 deficit in the nightcap to win for Joe Beggs.

Boston's Braves and Philadelphia's Phils divided a twin bill, the Braves winning the opener on a squeeze bunt in the 11th, 3-2, and the Phils, aided by Frank McCormick's two-run homer, taking the nightcap, 3-1.

Despite two four-hit jobs by Chicago white Sox pitchers, the St. Louis Browns took both games, 2-1 and 4-2. Held to two hits in eight innings by Ted Lyons, the Browns broke loose for two runs in the ninth to win the opened. Tex Shirley won the second for the Sewellmen.

Week's Scholastic Baseball Schedule

Today
Rochester at Midland (WPIAL).

Tuesday
Newell at Weirton (Hancock-Brooke League).

Wednesday
East Liverpool vs. Midland (Patterson field).
Newell at Wellsville.

Thursday
East Liverpool at Weirton.
Midland at Ambridge (WPIAL).

Friday
Wellsville at Toronto.
Newell at Wellsburg.

3 TIED FOR AA LEAD AFTER SUNDAY DUELS

By The Associated Press.

A three-way deadlock for first between Indianapolis, Minneapolis and Louisville prevailed today as the American Association took a day off for a change of scenery.

Louisville's Colonels scored the only sweep in Sunday's full program of double-headers, trimming the Toledo Mud Hens, 4-3, in 10 innings, and 6-1 in the finale despite 13 strike-outs by the Hens' Clarence Iott.

The Milwaukee Brewers, 1945 champions, finally broke into the win column with a 7-to-5 decision in their opener with Minneapolis but the Millers grabbed a seven-inning afterpiece, 8-1. It was the Brews' first victory in five starts.

Like the Millers, Indianapolis missed a chance to grab undisputed possession of first place when the Tribe divided with the Columbus Red Birds, 4-5, and 12-1, although the Birds were outhit in both games.

After St. Paul won a boisterous opener at Kansas City, 8-4, the Blues captured the wind-up, 4-1, on Left-Fielder Russ Burns' three-run homer.

The league resumes play tomorrow with Indianapolis at Toledo; Louisville at Columbus; Milwaukee at St. Paul, and Kansas City at Minneapolis.

CASTERS TO OBSERVE CONSERVATION WEEK

Proclaimed by Gov. Frank Lausche as Conservation Week, the Tri-State Casting club will observe this week, April 22-26, with a special program Tuesday at 7:30 p. m. when members from all Columbiana county fish and game clubs will attend the rally at the clubrooms in Oakmont.

H. A. Rider, Ohio commissioner of conservation, has been invited to attend and other state conservation officials, and also State Senator Joseph Williamson of East Liverpool.

The public also has been invited to the rally.

CARDS DRAW LARGEST SEAT SALE IN HISTORY

By The Associated Press.

ST. LOUIS, April 22 — Loaded with talent of pre-war caliber and off to a fast start, the St. Louis Cardinals have attracted the largest advance ticket sales in the National League club's history, and Owner Sam Breadon explains it this way:

"Fans have just decided we're going to win."

Never one to talk much, Breadon was prompted to words by the fact that sellout of ticket books — the assure purchases of their world series seats—was completed 17 days ago.

"It is the first time in history of the club we have sold out the allotted 10,000 books of five tickets each before the season opened," satisfied Sam announced.

Nobody can attend the United States naval academy who is not at least five feet, five and a half inches tall and weighs at least 114 pounds.

WATCH REPAIR
SPECIALIST
ALL MAKES
Free Estimates
All Work Fully Guaranteed
1 WEEK SERVICE
KROSNEY JEWELERS
NEXT TO AMERICAN THEATRE

ON UNBEATEN G.I. CAGE TEAM. Wilbur Staley, former cage and grid star at Chester High who is stationed at Casa Blanca with the military police, played with the NASC quintet during the past season as the G.I.'s rolled up a string of 20 straight triumphs without tasting defeat. It was regarded as the best team in North Africa. Staley was regular center on the 1943-44 and 1944-45 Chester High quintets and first-string fullback on the 1944 and 1945 elevens, and played an outstanding role as the 1944 eleven when through the season undefeated, the first in the history of the school. In the picture above, Staley is in the front row, kneeling on the right. Others are: Front row left, Ted Zenevich of Michigan; back row, left to right, Bill French of Kentucky, Ray Gestout of Illinois, Art Thomas of Wisconsin and Capt. Crane, the coach.

W.Va. High School Baseball Tournament Setup Revealed

Chester, Newell and New Cumberland are grouped in Region 1 under a setup announced at Charleston for the second annual West Virginia high school baseball championship tournament scheduled for the capital city May 30-June 1.

Weirton, the 1945 champion, also is listed in the same region. Chester, for the second straight year, however, is not sponsoring a team. Neither is New Cumberland.

Newell was invited to enter last year's tournament, and was eliminated in the first game.

Patterned after the basketball regionals, directors include:

Region 1, Carl Hamill, Weirton; Region 2, Paul (Biz) Dawson, Fairmont; Region 3, Ed Rhodes, Parkersburg; Region 4, Jim Clara, Terra Alta; Region 5, H. C. (Twenty) Lantz, Huntington; Region 6, William Webber, South Charleston; Region 7, Ken Hunt, Beckley, and Region 8, Cecil Lacy, Welch.

Competitors in the various regions range in number from seven to 12. Many counties have no schools taking part in the sport, thus accounting for the different sizes.

Here's the way they have been lined up:

Region 1 — Weirton, Chester, Newell, New Cumberland, Follansbee, Wellsburgh, Bethany, West Liberty, Benwood-Union, Moundsville and Wheeling.

Region 2—West Fairmont, University (Morgantown), Fairview, Farmington, Manning, Victory, Barrackville, Bridgeport, Clay-Battelle, and Blacksville.

Region 3 — Parkersburg, Pennsboro, Wallace, St. Marys, Pine Grove, Cairo, Elizabeth, Sistersville, Smithfield, Harrisville and Middlebourne.

Region 4—Terra Alta, Newburg, Beverly, Moorefield, Masontown, Aurora, Circleville, Arthurdale, Belington and Petersburg.

Region 5 — Huntington East, Huntington Central, Van, Winfield, Williamson, Huntington Vinson, Madison and Chattaroy.

Region 6 — South Charleston, Charleston, Stonewall Jackson (Charleston), Dunbar, St. Albans, Sissonville, East Bank, Nitro, Clendenin and Walton.

Region 7 — Beckley, Kingston, Hinton, Seth, Trap Hill, Colcord, Montgomery and Shady Spring.

Region 8 — Welch, Big Creek (War), Gary, Northfork, Iaeger and Elkhorn.

SPORTS ROUNDUP

By Hugh Fullerton, Jr.

NEW YORK, April 22--The Dubuque, Iowa, Amateur Baseball Association not only will have two ball teams composed of returned war vets—representing the American Legion and VFW—but it will use a number of disabled vets as umpires. And no cracks about what happened to their eyesight. Secretary Carl V. Riley explains: "Our officers felt that there were vets interested in the game who, because of injuries or other disabilities, would be handicapped in playing but who would get some enjoyment and make a few dollars as umpires." They found about a dozen to attend a two-weeks umpiring school which will start in May and all hands agree it's a swell idea which could be tried out in other cities.

Monday matinee.

Daryl Parshall, the "gentleman farmer" from Millbrook, N. Y., will resume his old trade as trotting-horse driver at the Goshen historic track meeting in June. . . Marilyn Globisch, Penn State co-ed who holds the Middle Atlantic AAU 50, 100 and 200 yards breaststroke swimming records, recently won her third campus beauty contest and has been described as "a natural beauty" by no less an authority than John Robert Powers. . . The Argentine Golf Association has invited four United States pros to visit Argentina in October, with a guarantee of $1,000 plus all expenses and what prizes they can win. The catch is that several big events are scheduled here in the same month.

Clinic At Crosley Field

CINCINNATI, April 12 — High school baseball players from the Cincinnati area took over Crosley field, home of the Cincinnati Reds, this morning for an advance diamond clinic sponsored by the baseball club and the public schools athletic department. The youngsters saw demonstrations and heard talks by Redlegs on fine points of the game.

T. S. & T. Calls Practice

The Taylor, Smith & Taylor softball team will practice Tuesday at 6 p. m. at Smith field in Chester, Managers Harold Hardy and Jim Massey announced today. All players on the 1945 tournament champion team and other employees wishing to tryout for the team are asked to be present.

Dayton To Resume Grid

DAYTON, April 22—The University of Dayton will resume football next fall with a nine-game schedule opening Sept. 28, here against Canisius of Buffalo, N. Y.

Middie Boxer Chosen

RICHMOND, Ind., April 22 — Melvin Baker of Middleton, O., was one of 30 amateur boxers from Indiana and southwestern Ohio chosen to compete in the finals of the Diamond Gloves tournament here April 29. Baker will box in the bantamweight division. The meet is sponsored by Harry Ray post No. 65 of the American Legion.

Elks Team To Practice

Clinton Seevers, who has taken over the helm of the Elks club of the City Baseball League following the resignation of Willis Hall, has called practice sessions for today at 5:30 p. m. at Patterson field, and also for Wednesday and Friday at the same time and place.

Irish Practice Today

Manager Wayne Barnett of the Irishtown club of the City Baseball League announced members of the 1945 club and others wishing to tryout for the team will practice today at 5:30 p. m. at Patterson field.

Call for C.I.P.
QUICK LOAN BY PHONE 605
519 WASHINGTON ST. FRED STECKER, MGR.
The CITY LOAN
C.I.P. ... CASH IN PURSE ... C.I.P. ... CASH IN PURSE ... C.I.P.

STRAWBERRY PLANTS Senator Dunlap, world's most popular, or Giant Mastodon Everbearing . . . 100 plants, very special $3.50 or 25 for $1. Cash orders prepaid, or sent C. O. D. plus charges. Return at once if not satisfied. FREE for prompt action with $3.50 orders, 2 hardy Cushion Mums, $1 value. Order now. OWEN NURSERY, Dept. 3121 Bloomington, Ill. Clip this.

Richest Kentucky Derby May Draw 20 Gee-Gees

SPORTS
EAST LIVERPOOL REVIEW

PAGE 10 EAST LIVERPOOL, OHIO, MONDAY, APRIL 22, 1946. PAGE 10

IMPOTENT BATS PLAGUE INDIANS

Feller Fans 10 But Tigers Win, 3-2, On Sunday

By The Associated Press.

CLEVELAND, April 22—Manager Lou Boudreau of the Cleveland Indians was faced today with the problem of sparking a "good pitch-no hit" team into contention for the American League pennant.

Blazing Bob Feller struck out 10 batsmen for the second straight time yesterday, but lost to the Detroit Tigers, 3-to-2, as his Cleveland mates were limited to four singles.

Virgil "Fire" Trucks hurled hitless ball in retiring 11 Indians in a row to receive credit for a 10-inning victory which gave the world champions a sweep of a two-game series.

Championship pitching by the Tribe's hurlers accounted for an even break in the first four games of the 1946 season as opposing batters were held to a total of 20 bingles. The Indians, by contrast, made a grand total of six bingles in two games with Detroit.

Eddie Lake, who scored an unearned run on errors by Cleveland's Ken Keltner and George Case in the third inning, tallied the winning marker in the 10th as Ed Mayo drove a double to left.

The Indians drew first blood in the second frame as Les Fleming was safe on Hank Greenberg's error, journeyed to third on Keltner's one-baser and scored on Boudreau's long fly.

A pair of singles by Pat Mullins and Pinky Higgins, plus a "squeeze-play" bunt by Pitcher Frank "Stubby" Overmire, produced Detroit's second run in the seventh inning.

Frank Hayes' single, a walk, sacrifice and a long fly by George Case tied the score in the bottom half of the frame, but Trucks throttled the Cleveland rally with a brilliant piece of relief hurling.

Charles "Red" Embree will receive his first starting assignment for the Tribe tomorrow in the opener of a two-game set with the fifth-place St. Louis Browns in the mound city.

PAIR TIES FOR HONORS IN KICKER'S HANDICAP

J. D. Thompson and Bob Patterson split first-place honors in the Kicker's handicap golf tournament staged Sunday at the East Liverpool Country club as a field of 20 participated in the second straight Sabbath event.

Second-place honors also were divided as Dick Moninger and C. W. Ashbaugh finished even.

Scores of the four leaders were: Thompson 86-8—78; Patterson 89-9—78; Moninger 87-8—79 and Ashbaugh 89-10—79.

The model for Leonardo da Vinci's "Mona Lisa" is said to have been Isabella d'Este, the marchioness of Mantua.

The Majors

National League

Yesterday's Results

Cincinnati	8	Pittsburgh	2
Cincinnati	4	Pittsburgh	3
*Boston	3	Philadelphia	2
†Philadelphia	3	Boston	1
Brooklyn	2	New York	1
St. Louis	7	Chicago	6

*Eleven innings. †Seven innings, called.

	Won	Lost	Pct.
Brooklyn	4	1	.800
St. Louis	4	1	.800
Chicago	3	2	.600
Boston	3	2	.600
New York	2	3	.400
Pittsburgh	2	4	.333
Cincinnati	2	4	.333
Philadelphia	1	4	.200

Games Today—Pitching Selections

New York at Philadelphia—Joyce (1-0), vs. Mulcahy (0-1).
Boston at Brooklyn—Wallace (0-0) vs. Branca (0-0).
St. Louis at Cincannati—Lanie (1-0), vs. Vander Meer (0-0).
(Only games scheduled).

American League

Yesterday's Result

New York	6	Washington	1
*Detroit	3	Cleveland	2
*Boston	12	Philadelphia	11
†Philadelphia	3	Boston	0
St. Louis	2	Chicago	1
St. Louis	4	Chicago	2

*10 innings. †Five innings; called; Sunday law.

	Won	Lost	Pct.
Boston	5	1	.833
Detroit	4	1	.800
New York	4	2	.667
Cleveland	2	2	.500
St. Louis	3	3	.500
Philadelphia	2	4	.333
Chicago	1	4	.200
Washington	1	5	.167

Games Today—Pitching Selections

Detroit at Chicago—Trout (0-0), vs. Dietrich (0-1).
Philadelphia at New York—Besse (0-0), vs. Bevens (0-0).
Washington at Boston—Niggeling (0-1), vs. Harris (1-0).
(Only game scheduled.)

SANTA ANITA HARNESS RACING 'TAKE' AHEAD

By The Associated Press.

ARCADIA, Calif., April 22—The first week of Santa Anita's harness racing inaugural brought in an average daily betting handle of $408,062, thus topping the $400,000 daily average which Western Harness Association officials said would be necessary to keep the 25-day meeting out of the red.

The big Saturday turnout put the average over the top for the first four days. Fans, 21,383 strong, bet $659,379 to set a national harness racing pari-mutual record, topping the former high of $481,000 at Roosevelt raceway, Mineola, N. Y.

King's Counsel won the featured free-for-all six-furlong pace and the handle of $104,196 was believed to be the first $100,000 pool for a single race in harness history.

Total attendance for the four days was 53,193 with a total mutuel of $1,632,247.

REDS TOP BUCS; FACE CARDINALS

Revitalized After Sweeping Easter Day Twin Bill

By The Associated Press.

CINCINNATI, April 22—The Cincinnati Reds, revitalized by a double dose of victory serum, open a three-game series with St. Louis here today. The pitching assignments went to southpaws: Johnny Vander Meer for the Reds, Max Lanier of the Cards.

The Reds played heads-up ball to sweep a double-header with the Pirates, 8-2 and 4-3, in Pittsburgh yesterday, snapping a four-game losing streak which got underway here opening day.

Pitcher Ed Heusser and Shortstop Eddie Miller were the heroes as the Redlegs gave 30,237 Smoky City fans a disappointing Easter afternoon.

Heusser held the Pirates to seven hits in the first game while the Reds ganged up on four Pittsburgh moundsmen for 12 blows.

Miller drove in five runs. He came up in the first with Grady Hatton and Max West on the paths and slammed one of Jim Hopper's pitches over the left field wall for a home run. His third inning double plated two more markers.

Joe Beggs went the route in the nightcap, his teammates giving him victory with a three-run outburst in the fourth. Two bases on balls, Miller's fluke single and a double by Catcher Ray Lamanno produced the runs.

The Pirates got to Beggs in the second, scoring all their runs on five hits, including Jim Russell's two-run homer. Beggs held the opposition to four blows the rest of the way in.

The Reds, who got only seven hits off Rookie Jack Hallett and Nick Strincevitch, got their first score in the third on bingles by Laminno and Beggs and Dain Clay's long fly.

PORTLAND STAR HURLS NO-HIT, NO-RUN GAME

By The Associated Press.

PORTLAND, Ore., April 22 — The Portland Beavers' Ad Liska pitched the first no-hit, no-run Pacific Coast League baseball game here in 35 years yesterday.

Liska, starting his 11th season with the Portland club, allowed two walks to mar his seven-inning shutout for the Beavers second game 1-to-0 win over the Hollywood Stars.

Assault, Winner Of Wood Memorial, Heads List

By SID FEDER
Associated Press Sports Writer

NEW YORK, April 22—The field for the richest Kentucky Derby of them all rapidly has been rounding into shape lately, and it begins to look as if about 20 gee-gees will bounce out when the starter gives them that "come on, now" at the Downs May 4.

The starting field depends on how the oat-burners click in two preps still to come: (1) The Chesapeake at Havre de Grace Saturday where S. W. Labrot's Hamull looks to be the only real derby possibility, and (2) the Blue Grass at Keeneland Thursday, where there's a very good chance something no one ever heard of might pop up.

The field might be as low as 16 or 18, and conceivably could go as high as a new record, passing the 22-horse rodeo of 1928, the year Reigh Count won.

As the jig-saw pieces begin to fit together, the whisper of last fall has become a loud voice—the forecast that the west would hold the big hand when they sit down to that $10,000 pot this year. Of the 20 more or less probable starters only eight hang their hats around the Atlantic seaboard and one is a Canadian. The west is sporting three from Kentucky, two each Louisiana, Illinois and Michigan, and one each from Ohio and Texas.

This delegation consists of half a dozen or so who got railroad are for the trip in the Wood Memorial at Jamaica Saturday. The chocolate son of Bold Venture easily was the best of the lot. This swiftie of Robert J. Kleberg Jr.'s King ranch won going away by two lengths with Hampden, Marine Victory, Mist O' Gold and Round View chasing him home.

These five no doubt will take the train ride to the Blue Grass, along with Alamond, hope of Clevelander Al Ernst, who finished an abling eighth Saturday and possibly the New Orleans loper, Ben Theall's Islam Prince, who was clouted rounding the first turn and never had a chance.

American Association

Columbus 5-1, Indianapolis 4-12.
Louisville 4-6, Toledo 3-1.
Milwaukee 7-0, Minneapolis 5-8.
St. Paul 8-1, Kansas City 4-4.

Alligators' ears, found directly behind the eyes, are concealed and protected by skin flaps.

RHEUMATISM—ARTHRITIS

Relief from those torturing pains. An absolute proven remedy. No correspondence. Only one trip required. Disabled persons may send a friend. 188 East Fayette St., by Senior High School, Uniontown, Pa. Office hours: Monday through Saturday, 10-8. Sunday 10-5. Permanently located.

It's Springtime and TIME FOR A SPRING TUNE-UP

Ford Owners Agree

There's no place like HOME for Ford Service

your Ford dealer knows your Ford best!

Get your car ready for Spring and Summer driving
See us soon—Save money
QUICK SERVICE

Ford

CARROLL
MOTOR SALES, INC.
FORD — MERCURY — LINCOLN
210 MARKET STREET PHONE 1223—1232
EAST LIVERPOOL, OHIO

An Open Letter To The Honorable Members Of The City Council In Regard To The Proposed Daylight Savings' Time

April 22nd, 1946.

Gentlemen:

We wish to congratulate Your Body for not hastily acting upon the proposal of placing the City on Daylight Savings Time. We believe You acted wisely by endeavoring to consult and determine the views of not only your own citizens but the bordering communities as well. They may well be considered an integral part of East Liverpool.

By consulting all, you will have learned the sentiments and views of the majority on a matter that could and would effect the daily lives of many thousands of people.

In the past, we have opposed Daylight Savings Time mainly for the reason that it was not an Area-Wide Project and would have resulted in great confusion not alone with the workers but the shopping public as well.

Despite the fact that a change to Daylight Time would definitely prove detrimental to our business, you may be assured if the proposed change meets with the approval of the majority and is Area-Wide —so all are observing the same time, We offer no protest.

We feel sure by tomorrow night, you will have determined the wishes of the majority and will decide according to their dictates.

Sincerely yours

THE THEATRES OF EAST LIVERPOOL

Radio Time Table

All times given are Eastern Standard Time. Erroneous listings, if any, are due to last-minute changes made by stations and networks after time of publication.

NATIONAL	AMERICAN	COLUMBIA	MUTUAL
WEAF 660 KDKA 1020 WTAM 1100	WJZ 770 KQV 1410 WWVA 1170 WFMJ 1450	WABC 880 WJAS 1320 WJR 760 WKBN 570	WOR 710 WCAE 1250 WHBC 1480

MONDAY—Night

5:00 Girl Marries	Terry & Pirates	School of Air	Here's How
5:15 Portia	Dick Tracy	School of Air	Superman
5:30 Plain Bill	Jack Armstrong	Pittsburgh	Capt. Midnight
5:45 Front Page	Tennessee Jed	Lee Kelton	Tom Mix
6:00 News	Neff, Music	Prince, Sports	Newsreel
6:15 Music	Politics	Smith, News	Newsreel
6:30 Mildred Don	Kenny Baker	Don Gardner	Pie Traynor
6:45 Lowell Thomas	Musical Gems	Bob Trout	Musical Hits
7:00 Supper Club	Headline	Lanny Ross	Fulton Lewis
7:15 World News	Melodies	Jack Smith	Dance Time
7:30 Gildersleeve	Lone Ranger	Bob Hawk	Henry Taylor
7:45 Gildersleeve	Lone Ranger	Bob Hawk	Inside Sports
8:00 Cavalcade	Lum 'n' Abner	Vox Pop	Drummond
8:15 Cavalcade	Hedda Hopper	Vox Pop	Drummond
8:30 Symphony	Fat Man	Joan Davis	Sherl'k Holmes
8:45 Symphony	Fat Man	Joan Davis	Sherl'k Holmes
9:00 Telephone Hour	I Deal In Crime	Radio Theater	Heatter News
9:15 Telephone Hour	I Deal In Crime	Radio Theater	Real Stories
9:30 Information	Forever Tops	Radio Theater	Spotlight Band
9:45 Information	Forever Tops	Radio Theater	Spotlight Band
10:00 Contented	Bill Thompson	Screen Guild	Fight of Week
10:15 Contented	Bill Thompson	Screen Guild	Fight of Week
10:30 Dr. I. Q.	U. S. Question	Noted Flights	Fight of Week
10:45 Dr. I. Q.	U. S. Question	Noted Flights	Dance Orch.
11:00 News	News	Hildebrand	Smith, News
11:15 Sports, Music	Cal Tinney	'Mike' History	Dance Orch.
11:30 High Hat Club	Backstage	Concert	Music
11:45 High Hat Club	Tony Pastor	Concert	Music

TUESDAY—Daylight

7:00 News, Music	Wake Up	....	Rise, Shine
7:30 Rainbow Jad'n	Wake Up	Serenade	Rise, Shine
8:00 News, Music	Agronsky, News	World Today	Prince, News
8:30 News	Club Car	St. Patrick's	Varieties
9:00 Janet Ross	Breakfast Club	News	Kaufman, News
9:30 Hearts In Tune	Breakfast Club	Art Godfrey	Singing Stars
10:00 Lone Journey	True Story	Valiant Lady	Time for Music
10:30 Road of Life	Hymns	Evel'n Winter	Home Service
11:00 Fred Waring	Hollywood	Honeymoon	Cecil Brown
11:30 Barry Cameron	News	Remember	Take It Easy
12:00 News	Glamour Manor	Kate Smith	News
12:30 Bill's Brunch	Dance Orch.	News	Music
1:00 News	News	Beautiful Life	Kaufman, News
1:30 Anne Sutter	Polly Entertains	Dr. Malone	Lopez
2:00 Guiding Light	News, Tunes	Mrs. Burton	Cedric Foster
2:30 Women White	Bride & Groom	Rosemary	Queen
3:00 Woman of U. S.	News, Music	In The Act	Confessions
3:30 Pepper Young	News, Music	Helen Trent	News
4:00 Backstage Wife	Jack Berch	House Party	News
4:30 Lorenzo Jones	News, Music	Sing Along	Juke Box

Rip Kirby And Pals Pop Out Of Alex Raymond's Ink Well

A bespectacled crime doctor by the name of Rip Kirby joins The Review's comic family today, and this is in the nature of a card of introduction.

Mr. Kirby and his cohorts all spring from the ink well of Alex Raymond, considered one of the great draftsmen among today's newspaper artists. His reputation came from the outstanding artistry which for years has characterized one of Mr. Raymond's other creations—"Flash" Gordon. Nothing in the newspapers comes close to the Gordon series for sheer beauty of craftsmanship.

RIP KIRBY

Mr. Raymond got started in the comic strips because he knew a fellow who was pretty good at it—Russ Westover, creator of "Tillie the Toiler". Mr. Westover was so impressed with the Raymond technique that he got him a job with King Features Syndicate, which supplies newspapers with comics.

He rose swiftly. He worked with Chic and Lyman Young for a while and then, in 1934, the late Joe Connolly, president of KFS, gave Mr. Raymond an idea for a Sunday page in color based on fantastic adventures similar to those of Jules Verne. This was Flash Gordon, the present world-known adventure feature.

"I also did 'Jungle Jim' as a top to the Gordon panel," Alex says, "and for about a year and a half I did 'Secret Agent X-9', but the strain grew too much and I dropped the latter work."

Comfortably settled as one of the nation's leading newspaper artists, Alex came to a crisis in his career; whether to remain a top-flight cartoonists, or to go in for magazine illustration, for which he had shown a definite flair. He fiddled around with the latter medium, but after several years' deliberation, made up his mind.

"I decided honestly," he says, "that comic-art work is an art form in itself. It reflects the life and times more accurately, and actually is more artistic than magazine illustration—since it is entirely creative. An illustrator works with camera and models; a comic artist begins with a white sheet of paper and dreams up his whole business—he is playwright, director, editor and artist at once."

Married Dec. 31, 1931, to Helen Frances Williams, his schoolday sweetheart in New Rochelle, Alex has five children—Alex the 3rd, Lynne, Duncan, Judith and Helen—and lives in a home at Stamford, Conn., where he has his studio. He plays badminton and golf for exercise and is a bridge fiend.

HOUSEHOLD HINTS

By ROBERTA LEE

Washing Brushed Wool

Any garment of brushed wool must be washed carefully. Make a suds of pure flakes and warm water. Squeeze the garment in the suds, changing the water frequently. Rinse thoroughly, adding a few soap flakes to the last rinsing. Spread out flat to dry, turning the garment when one side is dry.

Cut Glass

When cleaning cut glass and crystal use a little borax and very little soap in the water. If a little bluing is added to the rinse water the glass will have a brilliant polish.

Crossword Puzzle

ACROSS

1. Get away
7. Not sound and healthful
13. Begin again
14. Narcotic
15. Delay or impediment
16. Tenant under a lease
17. Mineral spring
18. Philippine lizard
20. Refuse separated from fur fiber
21. Evils
22. English letter
23. Small nail
26. Lohengrin's wife
28. The piper's son
31. Wireless
33. Acquire by labor
35. You and I
36. Settles money upon
38. Expanses of level land
40. Symbol for silver
41. Factory
43. Lateral boundaries
44. Condensed atmospheric moisture
46. Broods of pheasants
48. Change
49. Old piece of cloth
51. Swindle
53. Pacific island tree
55. Sleeveless garment
56. Exclamation
59. Grammatical case
61. Related through the mother
63. Football team
64. Gorge
65. State
66. Blights

S	T	O	P	S		O	R	B		C	O	Y
T	U	L	I	P		R	O	E		H	I	E
E	R	A	S	E		A	T	A	B	A	L	S
A	R		A	C	E	T	A	T	E	S		
L	E	R		S	P	O	T	S		S	P	A
S	T	E	M		O	R	E		W	E	E	P
		S	A	U	C	Y		E	A	M	E	S
B	L	U	I	S	H		I	N	T	A	K	E
A	I	S	L	E		A	M	E	E	R		
S	A	C	S		A	S	P		R	E	A	P
E	R	I		A	S	S	E	S		E	V	E
		T	O	R	T	I	L	L	A		E	S
C	Z	A	R	D	A	S		A	V	E	R	T
H	I	T		O	R	T		T	E	A	S	E
A	P	E		R	E	S		E	S	T	E	R

Solution Of Saturday's Puzzle

DOWN

1. Blunders
2. Percolate
3. State of profound insensibility
4. Philippine mountain
5. Danger
6. Make possible
7. Shape
8. Unclose: poetic
9. Hazards
10. Most ignoble
11. Article
12. Profound
19. Small island
21. Expression peculiar to a language
22. Noblemen
23. Article of food
24. Mountain chain
25. Put with
27. Undermine
29. Possessor
30. Untidy
32. Due
34. Artless
37. Rougish
39. Mountain in Crete
42. Mother of Castor and Pollux
45. Pens
47. Supremely good
50. Living
52. Pertaining to punishment
53. Notion
54. Chums
55. Copper coin
56. Himalayan monkshood
57. Indirect suggestion
58. Playing cards
60. Old word for the season of spring
62. Topaz hummingbird

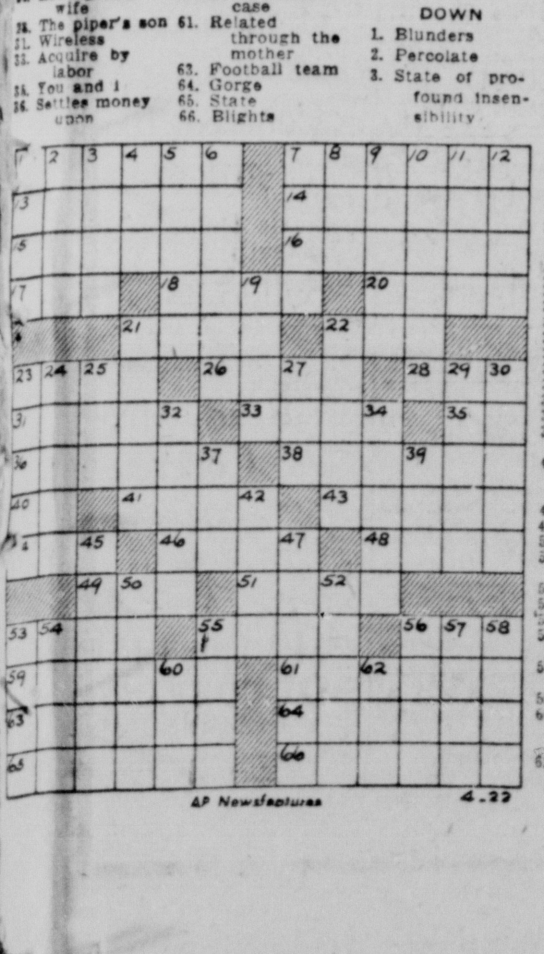

The Timid Soul By Webster

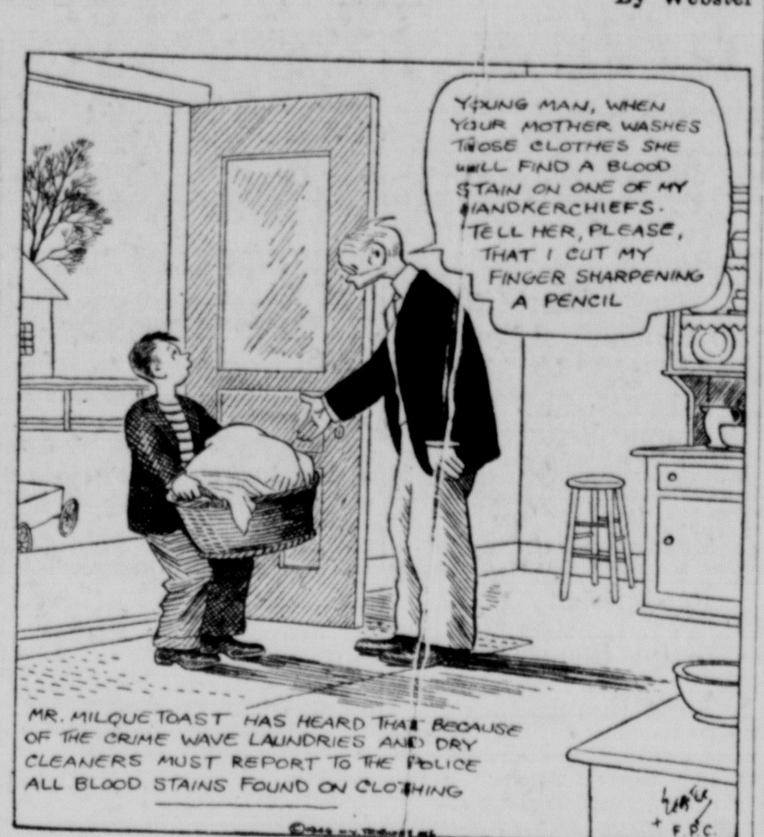

Modest Maidens By Jay Alan

"I've decided to be an individualist!"

Crosstown By Roland Coe

"These guys who play chess by mail give me a pain!"

Popeye By Tom Sims

RIP KIRBY

GASOLINE ALLEY

JOE PALOOKA

BLONDIE

TERRY

DICK TRACY

THE GUMPS

SUPERMAN

GOLDEN STAR MILK
It's Grade 'A' All The Way
IT'S PASTEURIZED — IT'S HOMOGENIZED — WITH ADDED VITAMIN "D"

Radio Time Table

All times given are Eastern Standard Time. Erroneous listings, if any, are due to last-minute changes made by stations and networks after time of publication.

	NATIONAL	AMERICAN	COLUMBIA	MUTUAL
	WEAF 660 KDKA 1020 WTAM 1100	WJZ 770 KQV 1410 WWVA 1170 WFMJ 1450	WABC 880 WJAS 1320 WJR 760 WKBN 570	WOR 710 WCAE 1250 WHBC 1480
	MONDAY—Night			
5:00	Girl Marries	Terry & Pirates	School of Air	Here's How
5:15	Portia	Dick Tracy	School of Air	Superman
5:30	Plain Bill	Jack Armstrong	Pittsburgh	Capt. Midnight
5:45	Front Page	Tennessee Jed	Lee Kelton	Tom Mix
6:00	News	Neff, Music	Prince, Sports	Newsreel
6:15	Music	Politics	Smith, News	Newsreel
6:30	Mildred Don	Kenny Baker	Don Gardner	Pie Traynor
6:45	Lowell Thomas	Musical Gems	Bob Trout	Musical Hits
7:00	Supper Club	Headline	Lanny Ross	Fulton Lewis
7:15	World News	Melodies	Jack Smith	Dance Time
7:30	Gildersleeve	Lone Ranger	Bob Hawk	Henry Taylor
7:45	Gildersleeve	Lone Ranger	Bob Hawk	Inside Sports
8:00	Cavalcade	Lum 'n' Abner	Vox Pop	Drummond
8:15	Cavalcade	Hedda Hopper	Vox Pop	Drummond
8:30	Symphony	Fat Man	Joan Davis	Sherl'k Holmes
8:45	Symphony	Fat Man	Joan Davis	Sherl'k Holmes
9:00	Telephone Hour	I Deal In Crime	Radio Theater	Heatter News
9:15	Telephone Hour	I Deal In Crime	Radio Theater	Real Stories
9:30	Information	Forever Tops	Radio Theater	Spotlight Band
9:45	Information	Forever Tops	Radio Theater	Spotlight Band
10:00	Contented	Bill Thompson	Screen Guild	Fight of Week
10:15	Contented	Bill Thompson	Screen Guild	Fight of Week
10:30	Dr. I. Q.	U. S. Question	Noted Flights	Fight of Week
10:45	Dr. I. Q.	U. S. Question	Noted Flights	Dance Orch.
11:00	News	News	Hildebrand	Smith, News
11:15	Sports, Music	Cal Tinney	'Mike' History	Dance Orch.
11:30	High Hat Club	Backstage	Concert	Music
11:45	High Hat Club	Tony Pastor	Concert	Music
	TUESDAY—Daylight			
7:00	News, Music	Wake Up	....	Rise, Shine
7:30	Rainbow Jad'n	Wake Up	Serenade	Rise, Shine
8:00	News, Music	Agronsky, News	World Today	Prince, News
8:30	News	Club Car	St. Patrick's	Varieties
9:00	Janet Ross	Breakfast Club	News	Kaufman, News
9:30	Hearts In Tune	Breakfast Club	Art Godfrey	Singing Stars
10:00	Lone Journey	True Story	Valiant Lady	Time for Music
10:30	Road of Life	Hymns	Evel'n Winter	Home Service
11:00	Fred Waring	Hollywood	Honeymoon	Cecil Brown
11:30	Barry Cameron	News	Remember	Take It Easy
12:00	News	Glamour Manor	Kate Smith	News
12:30	Bill's Brunch	Dance Orch.	News	Music
1:00	News	News	Beautiful Life	Kaufman, News
1:30	Anne Sutter	Polly Entertains	Dr. Malone	Lopez
2:00	Guiding Light	News, Tunes	Mrs. Burton	Cedric Foster
2:30	Women White	Bride & Groom	Rosemary	Queen
3:00	Woman of U. S.	News, Music	In The Act	Confessions
3:30	Pepper Young	News, Music	Helen Trent	News
4:00	Backstage Wife	Jack Berch	House Party	News
4:30	Lorenzo Jones	News, Music	Sing Along	Juke Box

Rip Kirby And Pals Pop Out Of Alex Raymond's Ink Well

A bespectacled crime doctor by the name of Rip Kirby joins The Review's comic family today, and this is in the nature of a card of introduction.

Mr. Kirby and his cohorts all spring from the ink well of Alex Raymond, considered one of the great draftsmen among today's newspaper artists. His reputation came from the outstanding artistry which for years has characterized one of Mr. Raymond's other creations—"Flash" Gordon. Nothing in the newspapers comes close to the Gordon series for sheer beauty of craftsmanship.

RIP KIRBY

Mr. Raymond got started in the comic strips because he knew a fellow who was pretty good at it—Russ Westover, creator of "Tillie the Toiler". Mr. Westover was so impressed with the Raymond technique that he got him a job with King Features Syndicate, which supplies newspapers with comics.

He rose swiftly. He worked with Chic and Lyman Young for a while and then, in 1934, the late Joe Connolly, president of KFS, gave Mr. Raymond an idea for a Sunday page in color based on fantastic adventures similar to those of Jules Verne. This was Flash Gordon, the present world-known adventure feature.

"I also did 'Jungle Jim' as a top to the Gordon panel," Alex says, "and for about a year and a half I did 'Secret Agent X-9', but the strain grew too much and I dropped the latter work."

Comfortably settled as one of the nation's leading newspaper artists, Alex came to a crisis in his career; whether to remain a top-flight cartoonists, or to go in for magazine illustration, for which he had shown a definite flair. He fiddled around with the latter medium, but after several years' deliberation, made up his mind.

"I decided honestly," he says, "that comic-art work is an art form in itself. It reflects the life and times more accurately, and actually is more artistic than magazine illustration—since it is entirely creative. An illustrator works with camera and models; a comic artist begins with a white sheet of paper and dreams up his whole business—he is playwright, director, editor and artist at once."

Married Dec. 31, 1931, to Helen Frances Williams, his schoolday sweetheart in New Rochelle, Alex has five children—Alex the 3rd, Lynne, Duncan, Judith and Helen—and lives in a home at Stamford, Conn., where he has his studio. He plays badminton and golf for exercise and is a bridge fiend.

HOUSEHOLD HINTS

By ROBERTA LEE

Washing Brushed Wool

Any garment of brushed wool must be washed carefully. Make a suds of pure flakes and warm water. Squeeze the garment in the suds, changing the water frequently. Rinse thoroughly, adding a few soap flakes to the last rinsing. Spread out flat to dry, turning the garment when one side is dry.

Cut Glass

When cleaning cut glass and crystal use a little borax and very little soap in the water. If a little bluing is added to the rinse water the glass will have a brilliant polish.

Crossword Puzzle

ACROSS

1. Get away
7. Not sound and healthful
13. Begin again
14. Narcotic
15. Delay or impediment
16. Tenant under a lease
17. Mineral spring
18. Philippine lizard
20. Refuse separated from fur fiber
21. Evils
22. English letter
23. Small nail
26. Lohengrin's wife
28. The piper's son
31. Wireless
33. Acquire by labor
35. You and I
36. Settles money upon
38. Expanses of level land
40. Symbol for silver
41. Factory
43. Lateral boundaries
44. Condensed atmospheric moisture
46. Broods of pheasants
48. Change
49. Old piece of cloth
51. Swindle
53. Pacific island tree
55. Sleeveless garment
56. Exclamation
59. Grammatical case
61. Related through the mother
63. Football team
64. Gorge
65. State
66. Blights

DOWN

1. Blunders
2. Percolate
3. State of profound insensibility
4. Philippine mountain
5. Danger
6. Make possible
7. Shape
8. Unclose: poetic
9. Hazards
10. Most ignoble
11. Article
12. Profound
19. Small island
21. Expression peculiar to a language
22. Noblemen
23. Article of food
24. Mountain chain
25. Put with
27. Undermine
29. Possessor
30. Untidy
32. Due
34. Artless
37. Roguish
39. Mountain in Crete
42. Mother of Castor and Pollux
45. Pens
47. Supremely good
50. Living
52. Pertaining to punishment
53. Notion
54. Chums
55. Copper coin
56. Himalayan monkshood
57. Indirect suggestion
58. Playing cards
60. Old word for the season of spring
62. Topaz humming-bird

STOPS■ORB■COY
TULIP■ROE■HIE
ERASE■ATABALS
AR■ACETATES■■
LER■SPOTS■SPA
STEM■ORE■WEEP
■■SAUCY■EAMES
BLUISH■INTAKE
AISLE■AMEER■■
SACS■ASP■REAP
ERI■ASSES■EVE
■■TORTILLA■ES
CZARDAS■AVERT
HIT■ORT■TEASE
APE■RES■ESTER

Solution Of Saturday's Puzzle

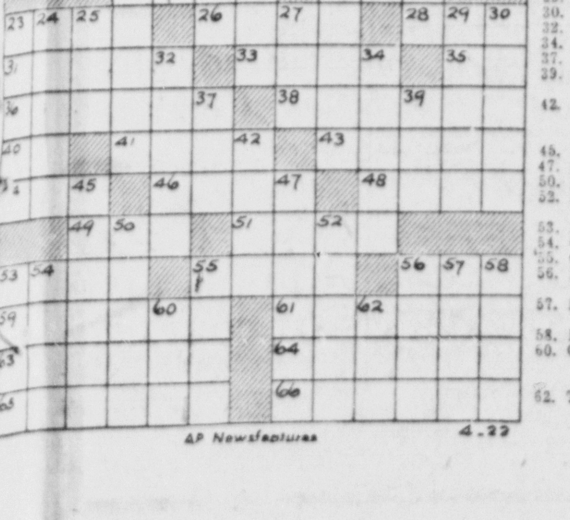

AP Newsfeatures 4-22

The Timid Soul — By Webster

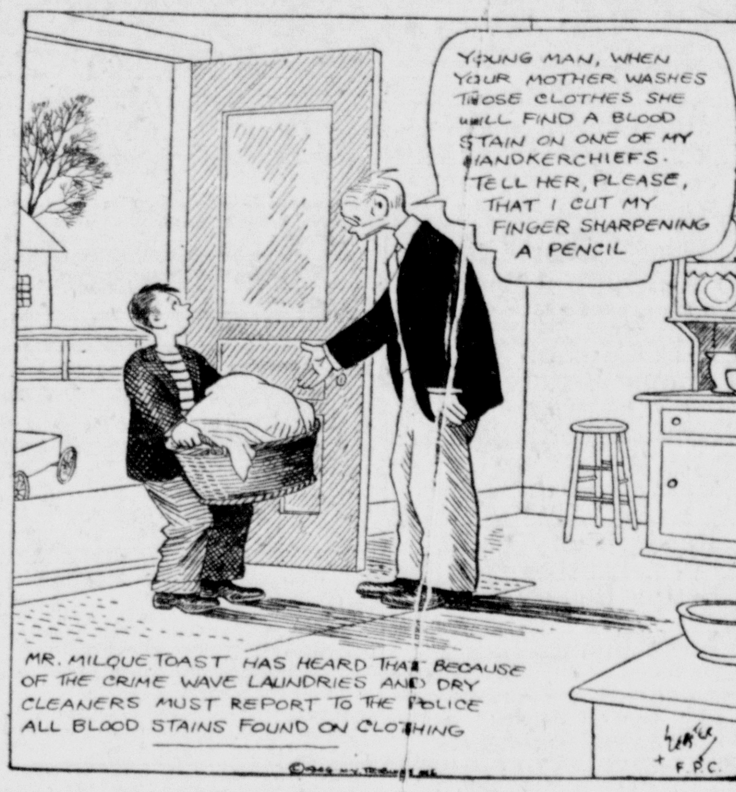

Modest Maidens — By Jay Alan

"I've decided to be an individualist!"

Crosstown — By Roland Coe

"These guys who play chess by mail give me a pain!"

Popeye — By Tom Sims

RIP KIRBY

GASOLINE ALLEY

JOE PALOOKA

BLONDIE

TERRY

DICK TRACY

THE GUMPS

SUPERMAN

GOLDEN STAR MILK

It's Grade 'A' All The Way

IT'S PASTEURIZED — IT'S HOMOGENIZED — WITH ADDED VITAMIN "D"

ILLINOIS PROBES SHOOTING SPREE

15 Incidents Are Reported In Area Around Chicago

By The Associated Press.

CHICAGO, April 22 — Police strove today to clear up a series of apparently senseless shootings in suburban Chicago areas that began last week with the fatal shooting of a 12-year-old girl in a forest preserve near Des Plaines.

Cook county (Chicago) highway police reported 15 unexplained shootings Saturday night and Sunday, including a two-hour spree by gunmen who roamed through suburban Oak Lawn and Evergreen park Saturday night firing indiscriminately through windows and doors.

Terrorized residents in the two communities, southwest of Chicago, reported bullets struck lamps and other objects, but no casualties resulted. Police said several persons narrowly escaped being hit as the gunmen, shooting from an automobile, fired into nine homes, a church and a store in the two villages.

Two residents of Palos township, also southwest of Chicago, reported bullets were fired into their homes. Northwest of Chicago, shots were reported fired into homes at Fairview and Des Plaines.

Meanwhile, an augmented force of forest preserve rangers patrolled the forest preserves seeking persons carrying firearms as a result of the fatal shooting of Nancy Lowrey, 12, of Des Plaines.

The girl was shot while picnicking in the forest preserve with a group of friends. Donald Ostrand, 17, of Chicago, was shot through the hand Saturday in the same area. Both victims were struck by .22-caliber bullets.

Ex-Adjutant General Dies

COLUMBUS, April 22—Lt. Col. John C. Volka, 67, former state adjutant general, died today in University hospital of leukemia. He served as assistant adjutant general during the administrations of Govs. George White and Vic Donahey. During the closing weeks of the former's term, he was adjutant general.

"Montani semper liberi" is not the motto of Montana; it is that of West Virginia, and is Latin for "mountaineers always free".

CALL VINAL'S

JEEP

REMEMBER THIS PHONE NO.

4980

WHEN YOU NEED SERVICE

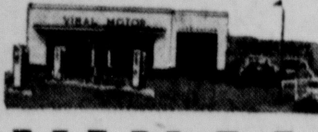

VINAL

SALES & SERVICE

Broadway at Third

Phone 4980

HOME LOANS

FOR VETERANS...

... under the terms of the G.I. Bill of Rights are available here. Stop in for consultation without obligation.

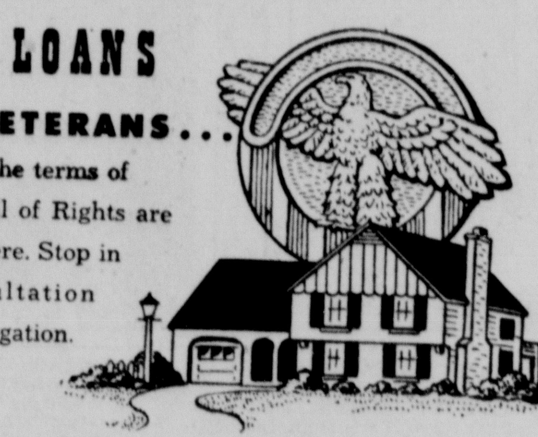

Be Sure To Bring Your Original Discharge Papers With You

The Potters Saving & Loan Company

Washington & Broadway

East Liverpool, Ohio.

OFFICERS:

John J. Purinton, Pres.
Chas. W. Hendershot, Vice Pres.
Alwyn C. Purinton, Sec'y.
Jos. M. Blazer, Treas.
W. E. Dunlap Jr., Att'y.

Military News Notes

Storekeeper (3c) Thurman Rambo, son of Mr. and Mrs. Walter Rambo of near Calcutta, is a patient in the U. S. Naval hospital at Long Beach, Calif., where he underwent an operation recently.

Promotions

William C. Stowers, husband of Mrs. Ruth Stowers, 1650 Park ave., to corporal in the Panama Canal zone, where he serves as a medical technician with an air force unit.

Furloughs

Seaman (2c) Clarence W. Croxall, who just finished his boot training at Camp Peary, Williamsburg, Va., is spending a 10-day leave with his parents, Mr. and Mrs. Jack Croxall, of College st.

Discharges

Sgt. John R. Mackey, 900 Morton st., and Pfc. Wayne E. Coleman, 2128 Michigan ave., were given army discharges Wednesday at the Camp Atterbury (Ind.) separation center.

Seaman (1c) Charles R. Murray of r. d. 1, Irondale, was discharged Tuesday at the Great Lakes (Ill.) naval separation center.

Lt. Comdr. William S. Banfield, husband of Mrs. Libera Banfield of Irondale, received his discharge April 12 after 32 months naval service as a surgeon. He spent 19 months in the Pacific. They have a son, Billy. Lt. Banfield is the son of Mr. and Mrs. H. F. Banfield of Riverside ave., Wellsville.

YANK GETS 6 MONTHS IN PRISONER ASSAULT

By The Associated Press.

LONDON, April 22 — A U. S. army court-martial has convicted Staff Sgt. James M. Jones of Muskogee, Okla., on three specifications charging simple assault on American army prisoners at the Lichfield detention camp and sentenced him to six months at hard labor.

In addition to the six-month term, Sgt. Jones was ordered to forfeit $18 a month of his army pay during the period of his confinement.

The verdict acquitted Sgt. Jones, who was a guard at Lichfield, on five charges of simple assault and assault with intent to do bodily harm.

The findings of the six-man court was announced after two and a half hours' deliberation by its president, Maj. Anthony Horn of Logansport, Ind.

Sgt. Jones had told the court that prisoners marked with bruises from beatings by the guards were concealed whenever army inspectors visited the camp.

The mistletoe is the state emblem of Oklahoma.

LEGAL NOTICES

LEGAL NOTICE
NOTICE OF ELECTION ON ISSUE OF BONDS

Gen'l Code, Secs. 2293-21, 4785-13(g)

Notice is hereby given that in pursuance of a Resolution of the Board of Education of the Beaver Local School District, Columbiana County, Ohio, passed on the 27th day of March, 1946, there will be submitted to a vote of the people of said school district at a special election to be held in the Beaver Local School District, Columbiana County, Ohio, at the regular places of voting therein, on Tuesday, the 7th day of May, 1946, the question of issuing bonds of said school district in the amount of Three Hundred Five Thousand and No/100 Dollars ($305,000.00) for the purpose of constructing four grade school buildings and equipping the same as provided by law.

The maximum number of years during which such bonds are to run is 24 years.

The estimated average additional tax rate outside of the ten mill limitation as certified by the County Auditor is three and ninety-nine one hundredths (3.99) mills for each one dollar of valuation, which amounts to thirty-nine and nine-tenths cents ($0.399) for each one hundred dollars of valuation.

The Polls for said Election will open at 6:30 o'clock A. M. and remain open until 6:30 o'clock P. M. (Eastern Standard Time) of said day.

By order of the Board of Elections, of Columbiana County, Ohio.
M. L. CLENDENNING, Chairman.
FRANK R. O'HANLON, Clerk.

Dated March 28, 1946.
E. L. Review, April 1, 8, 15, 22, 1946.

REVIEW

Local Want Ad Rates

For Consecutive Insertions

	One Day	Three Days	Six Days
3 lines 15 words	$ .42	$ .90	$1.44
4 lines 20 words	.56	1.20	1.92
5 lines 25 words	.70	1.50	2.40
Each extra line	.14	.30	.48

Contract Rate On Request

HOURS FOR PLACING WANT ADS
Office Hours 8 A. M. to 5 P. M.

Deadline 5:00 P. M. the day before publication. On Mondays and on mornings following full holidays advertisements are accepted until 9:30 A. M. the day of publication.

Renewals of ads that appeared the previous day, cancellations and corrections may be made until 9:30 A. M. on the day of publication.

TO PLACE YOUR WANT AD
Phone Main 45, mail it to the Review Want Ad Dept., 412 Washington St., E. Liverpool, O.; or visit the Want Ad Desk. Cards of Thanks, In Memoriam Notices, Situations Wanted and Wanted To Rent advertisements must be accompanied by cash. All other Want Ads can be accepted over the telephone and a statement of the charge will be mailed to you.

ANNOUNCEMENTS

3 Card of Thanks

WE wish to express our sincere thanks and appreciation to our many friends who were so kind to us in our recent bereavement, the loss of my mother, Donnie Christian.
Son—Lee Charles Ray and Family

4 Monuments—Cemetery Lots

Marble Monuments and Markers
OHIO VALLEY MEMORIAL WORKS
1901 St. Clair. Phone 392

4-A Flowers

FLOWERS FOR ALL OCCASIONS
Weddings — Parties
Funerals
The John Keil Co.
208 E. 5th St. Ph. 670 or Wells. 73

5 Special Notices

BETTY ANN NURSING HOME
Aged— Convalescent— Semi Invalid
PHONE WELLS. 39

ALTERATION SHOP
All ladies' clothing altered. 852 St. George St. Phone 4275.

Myrtle
Will call at your home and show you a fine line of wall papers.
Phone 859-R Before Noon

FOR the right picture frame. See Geo. C. Smith & Son. 413 Market St. or Phone 648-R.

NUBONE corsetry. Good health comfort charm made possible by the Woven Wire Stay. Ph. 3648-J

No Time To Lose?
Get there quickly and safely in a CITY CAB TAXI. Form a habit of phoning when you're in a hurry.
City Cab Co.
24 Hr. Service. Ph. Wells. 933

ALTERATIONS
All work guaranteed. For details call 3481-R between 4 and 8 p. m. or see me at 127½ W. 5th St.

DAVENPORT and CHAIR SPRINGS REBUILT IN YOUR HOME
P. R. WHITE. PH. 3944-W.

UPHOLSTERED FURNITURE
Cleaned in your home. Ph. 1020 after 5 P. M. Louis H. Peislock.

A SPENCER SUPPORT
Individually designed for abdomen, back and breast. Will improve your health and posture. Mrs. Beaver. Wells. 55-J.

ALTERATION SHOP
Room 24 Odd Fellows Bldg.
MARY SCOTT

LEGAL NOTICES

LEGAL NOTICE

Lois A. Miller, whose last known address was 5550 North Broadway, Apartment No. 5, Chicago, Illinois, but whose present address is unknown, will take notice that on the tenth day of April, 1946, Karl C. Miller filed his petition for divorce against her in the Court of Common Pleas of Columbiana County, Ohio on the ground of gross neglect of duty, being case number 34204, and the same will be for hearing on and after six weeks from the first publication of this notice.

KARL C. MILLER, Plaintiff.
James L. McSweeney, Attorney.
E. L. Review, Apr. 15, 22, 29; May 6, 13, 20, 1946.

NOTICE TO CONTRACTORS
STATE OF OHIO
DEPARTMENT OF HIGHWAYS
Columbus, Ohio, April 13, 1946.
Engineer of Sales Legal Copy No. 46-67

Unit Price Contract

Sealed proposals will be received at the office of the State Highway Director of Ohio, at Columbus, Ohio, until 10:00 A. M., Ohio Standard Time, Tuesday, May 7, 1946, for improvements in:

Proposals Nos. 1 to 5 inclusive are offered as one project and will be awarded as one contract.

Proposal No. 1

Columbiana County, Ohio, on Section F-3 of the Youngstown-Lisbon Road, State Highway No. 82, State Route No. 164, in Fairfield and Salem Townships, by applying a bituminous treatment, Items T-30 and T-32.
Pavement: Width 18 feet.
Length 26,928 feet or 5.10 miles.

Proposal No. 2

Columbiana and Mahoning Counties, Ohio, on Sections O and P of the Salem-Unity Road, State Highway No. 86, State Route No. 14, in Salem and Green Townships, by applying a bituminous treatment, Items T-50 and T-32.
Pavement: Width 20 feet.
Length 19,800 feet or 3.75 miles.

Proposal No. 3

Columbiana County, Ohio, on Section A (Part) of the Salem-East Liverpool Road, State Highway No. 771, State Route No. 558, in Salem Township, by applying a bituminous treatment, Items T-30 and T-32.
Pavement: Width 16 feet.
Length 8,712 feet or 1.65 miles.

Proposals No. 4

Jefferson County, Ohio, on Sections F and D of the Steubenville-Hammondsville Road, State Highway No. 442, State Route No. 213, in Saline Township, by applying a bituminous treatment, Item T-31.
Pavement:
Width 16 feet, Length 15,048 feet.
Width 20 feet, Length 19,008 feet.
Total length 34,056 feet or 6.45 miles.

Proposal No. 5

Jefferson County, Ohio, on Sections X (Part) and Y (Part) of the Ohio River Road, State Highway No. 7, State Route No. 7, in Saline Township, by applying a bituminous treatment, Items T-30 and T-32.
Pavement: Width 20 feet.
Length 3,168 feet or 0.60 mile.
Total estimated cost $36,460.48

Proposals Nos. 1 to 5 inclusive of this project to be completed not later than August 1, 1946.

The minimum wage to be paid to all labor employed on this contract shall be in accordance with the "Schedule of Prevailing Hourly Wage Rates Ascertained and Determined by The Department of Industrial Relations applicable to State Highway Department Improvements in accordance with Sections 17-3, 17-4, 17-4a, 17-5 and 17-5a of the General Code of Ohio".

The bidder must submit with his bid a certified check in an amount equal to five per cent of the estimated cost, but in no event more than ten thousand dollars.

Plans and specifications are on file in the department of highways and the office of the resident district deputy director.

The director reserves the right to reject any and all bids.

PERRY T. FORD, State Highway Director.
E. L. Review Apr. 22, 29, 1946.

ANNOUNCEMENTS

5 Special Notices

Radio Repair
One Day Service
OTIS HOLLAND. PHONE 4162
166 Ravine St. Afternoons & Eve.

GIBB'S REST HOME
CARE OF INVALID AND BED PATIENTS. ALSO ELDERLY PEOPLE. PH. WELLS 665 For Appointment.

6 Lost and Found

LOST—Black felt purse. Contained wallet with pictures, small amount of money, and bank book. Phone Wells. 569-W.

LOST — Brown billfold containing approximately $15 to $20, valuable papers. Reward. Ph. 1890 after 4 p. m.

LOST—LADY'S PURSE ON CHESTER BUS. REWARD. PHONE 496

7 Where To Go

DANCING. Lunches and all popular brand beers served at Mineral Springs Park, Pughtown, W. Va.

Bowling Every Afternoon
Alleys Open at 1 P. M.
Free Instruction For Beginners
DEL RAY RECREATION
421 Walnut St. Phone 9159

Round—Square Dancing
Brown's Hall, Laughlin Corners
Hookstown, Tuesday Night

EMPLOYMENT

8 Male Help Wanted

WANTED
MAN TO BALE PAPERS
Phone 2032-R

Excellent Opportunity
For Decorator
With progressive lamp manufacturing firm. State qualifications, experience, salary expected, etc.
Write Box D-3 % Review

WANTED — "Mechanically inclined man for work on High Speed Production Machines. Write P. O. Box 754."

Automobile Mechanic
MUST BE TOP MAN
Prefer man with Chrysler line experience. Top wages. Steady work, good working conditions.
APPLY IN PERSON
Douglass Motor Co.
312 W. 4TH ST.

WANTED—Experienced dish batter out. Apply Howard Roseberry, Wellsville China Co. 9th St.

General Laborers
Apply: Walter Elliot
Taylor, Smith & Taylor China Company

WANTED — A-1 MECHANIC
Good working conditions. Good pay. If interested state references by letter to Box B-9 % Review.

9 Female Help Wanted

GIRL WANTED
To help in cake shop, good working hours and salary. Apply in person to
FRANTZ HOME BAKERS
1429 Globe St. Ph. 937

WANTED—Waitress over 21. Apply in person Eve's Tavern, Dresden Ave. No phone calls.

Waitress
EXPERIENCE NOT NECESSARY
Apply Douglass Diner
734 DRESDEN AVE.

WOMEN AND GIRLS FOR PRODUCTION WORK.
Apply in person, 8 a. m. to 3:30
SPECIALTY PORCELAIN WORKS
1798 Michigan Ave.

WANTED
Tray Girls, Waitresses and Cleaning Woman
APPLY MORNINGS, MISS BURRELL CITY HOSPITAL

WAITRESS WANTED
Apply in person.
DOUGLASS DINER

Wanted
Girl for general office work. Must be able to type.
Phone Wells. 196 Before 5 P. M.
After 5 P. M. Phone 572-J

WANTED—Woman or girl to care for school age children while mother works. Ph. 4457-R.

WANTED — WOMEN. APPLY POTTERS SUPPLY COMPANY. WASHINGTON ST.

Harker Pottery Co.
WANTS FOUR EXPERIENCED DECAL MACHINE GIRLS
Call 2763-R

EXPERIENCED SHOE CLERK
Apply at once
BROOK'S SHOE STORE

WANTED—Girl or woman for general housework. References required. Inq. 1003 Riverside Ave., Wells. or Ph. 665.

WANTED — STENOGRAPHER
Experienced in shorthand And Typing
Write Box D-2 % Review

One Girl Clerk
WANTED
AGE 18 to 25. EXPERIENCED
NO PHONE CALLS ACCEPTED
J. L. Smith Grocery
323 EAST SECOND ST.

EMPLOYERS NEEDING UNION DOMESTIC HELP CALL MRS. GIBSON. 2215-R.

12 Situation Wanted

ALL KINDS ODD JOBS DONE
Phone 1807-W
After 5 p. m.

WANTED—Curtains to wash and stretch.
Phone 4339-W Chester

WALLPAPER cleaned, Wood work washed by experienced lady. Phone 3350-W.

PLOWING done by tractor, Also slip scraping. Ph. 5078-R or Inq. O. C. Seevers, 725 Dewey Ave.

15 Special Instructions

DON'T YEARN TO LEARN
TAKE A BUSINESS COURSE AT OHIO VALLEY BUSINESS COLLEGE

BUSINESS SERVICE

17 Insurance

Eggs In Basket
The old adage "Don't put all your eggs in one basket" holds true for everything—EXCEPT insurance on your home. Here you need 100% protection offered by ONE policy. Phone us today.
Lee C. Cooper
LITTLE BLDG. PHONE 501

WANT AUTO INSURANCE? — SEE
Phineas J. Randolph
785 Dresden Ave. Phone 232-J

BUSINESS SERVICE

19 Beauty Shops

FOR FIRE INSURANCE SEE
W. V. Blake Agency
607 Dresden Ave. Ph. 692

19 Beauty Shops

Jule Laneve Shop
607½ Dresden, over Herche's. Ph. 43

Vogue Beauty Shop
Julia Forzano Eleanor Doak
203 E. 4th St. Phone 3830

Take A Short-Cut To A Beautiful Spring!
With a new, young and easy to care for hair-do and a cool comfortable cold wave that is just right for your hair. CALL 1333 NOW!
Ceramic Beauty Shop
Cor. E. 6th & Washington

Ferne & Stella Salon
Phone 454. 508½ Market St.

Metz's Hairdressers
131 W. 5th St. Ph. 90

Reed Beauty Shop
421 Market St. Phone 1056

Betty's Beauty Shop
209 Main St. Wells. Ph. 157

Metz Beauty Salon
118 W. 5th St. Ph. 4088

20 General Repair

C. C. REED, PLASTERING CONTRACTOR. LET US BUILD YOUR ARCHES. PHONE 2165-R.

Everything Electrical
House Wiring
Power Installations
Stokers—Blowers—Etc.
REPAIRING OF
Washers—Ranges
Fans—Sweepers—
Industrial Equipment
Lou Williams & Sons
EAST LIVERPOOL
PHONE 156

FODEN'S GENERAL WELDING CONSTRUCTION — REPAIR
GLENMOOR. Phone 282

RADIO REPAIRING
At Reasonable Prices
Pickup and Delivery Service
RAPID SERVICE
Radio Sales Co.
631 Dresden Ave. Phone 352
(Opposite Trotter Hardware)

CLOCK REPAIR
All makes—Done Reasonable
ROUSH, 969 Ohio Ave. Phone 4244

PATCH plastering repair and general house work. All work guaranteed. Call 4846-R.

GUARANTEED PARTS—Service for all makes of refrigerators, radios, sweepers, washers and irons.
HANDY RADIO SERVICE
117 W. 6th St. Phone 5023

All Kinds Of Carpenter Work
New Roofs—Roof Repairs
Phone 4323-W or 2425-W

Sewers Cleaned Electrically
FREE ESTIMATE
WORK GUARANTEED
NO CHARGE IF WE FAIL
H. D. HOFFMAN. PH. 5203

STANDARD ELECTRIC CO.
Industrial Maintenance
MOTOR REBUILDING
WIRING
USED MOTORS FOR SALE
652 BROADWAY. PH. 489

Kelvinator
SALES AND SERVICE
Blackmore Refrigeration
1254 PENNA. AVE.
PHONE 3972

Farnsworth Radio Service
1278 Erie St. Evening 4-10 P. M.

WELDING AND BURNING
Walter Carroll
310 Second St., Wells. 590-R.

Hoover Sales & Service
FACTORY MEN. Ph. 1215 or 1216

Radio-Trician
Guaranteed Radio Service
DAVE DAUGHERTY PH. 4653-J
413 East Alley Evenings

Radio Repairing
PICKUP AND DELIVERY
RAY STEED
942 St. George St. Phone 1673-R

For Good Plastering And Quick Service
G. A. Troup Phone 3616

Floor Sanding
Old and new floors. On estimate or by the hour.
H. F. WOTRING. Phone 1596-R

All Electrical Work
Dependable house wiring and motor installations (commercial and industrial). Prompt service.
GEORGE HALL. Ph. 5212 after 5 p. m.

WELDING machine, lathe and shaper work. CHAMBERLAIN MACHINE WORKS. Green Ln. Ph. 92

TRI-STATE RADIO SALES & SERVICE
Washer and sweeper service guaranteed.
Pickup and delivery service. 2nd & Wash. Sts., Newell. Ph. 2048.

Williams Radio Service
Electrical Appliances and Repairs
All Work Guaranteed
PHONE 490

Carpenter Work
Shingling and Painting
L. H. HUFF PHONE 3352-J

Serving Hancock Co.
Washer—Refrigeration Repairs
L & S Repair Ph. 1859-J

Motorola Radios For Car and Home
Sold and Installed
GUARANTEED RADIO SERVICE
Pelley Radio And Appliance Service
771 Dresden Ave. Phone 364

SALES AND SERVICES ON EASY WASHERS
Call Mr. Seacrist. 2080-W

Kapp and Kelly Radio
Home and auto radio technicians. Iron, sweeper and washer service. New and reconditioned radios and appliances. Pickup and delivery.
131 E. 4th St. Ph. 3877

A. R. Murphy, Upholsterer
624 Green Lane Phone 24

WATCHES — CLOCKS REPAIRED
Dopler Jewelry 126 E. 6th

Sewing Machine Repairs
NATIONAL FURNITURE. PH. 2243

HOUSEHOLD REPAIR SHOP
We repair, buy and sell. Will accept trade-in on sewing machines, sweepers, electric lamps, and all types of furniture repair. Located between 14-15th Sts. on Center, Wells. Ph. Wells. 879-J.

GENERAL repair on all types of furniture, sewing machines, washing machines and household appliances.
Walls. 1105 Mapletree St. Ph. 580-J

BUSINESS SERVICE

22 Cleaning—Pressing

All Garments Expertly Dyed
CONSOLIDATED CLEANING CO.
Corner of 5th & Broadway

Rug Cleaning
CONKLIN. Ph. 1282-M after 4 p. m.

—YOU CAN—
Make your old suit like new with TROY'S MODERN METHOD
FOR THE BEST IN CLEANING TRY
TROY'S CLEANERS
139 Ravine Phone 537

23 Washing and Laundering

HAND LAUNDRY—ALSO CURTAINS
Prices reasonable—24 hr. service.
Phone 4926

24 Painting—Paperhanging

INTERIOR and Exterior Painting
J. E. Horger Ph. 4118

WHEN planning to protect your home by painting PH. C. PALLIS 1154.

Paperhanging
Phone 4679-W

Wallpaper Cleaned
Walls—Woodwork Washed
Call 3123

WALLPAPER CLEANED, Walls and woodwork washed, Rugs cleaned. Reasonable rates. Ph. 3341-R.

WALLPAPER REMOVED
HOWELL & STITLER
Phone 5021-R

Wall Paper and Rugs Cleaned
PHONE WELLS. 804-R

EXPERT House and Interior Painting. Paperhanging. Ph. 928-J for estimates. E. C. ROCKENHAUSER

EXTERIOR - INTERIOR PAINTING
Union Labor Chas. D. Morrell
Phone 4077-RX After 5 P. M.

The Modern Sign Co.
639 Avondale St. Ph. 386-J

Wm. J. Southall & Son
Interior And Exterior Painters
349 Garfield St. Ph. 2812-W

WALLPAPER REMOVED
SANDPAPERING WALLS
PH. 1429-R. ERNEST E. FOSTER

Mulligan & Williamson
Experienced painters serving the district more than 25 years.
Phone 1057-R

Expert Paperhanging
WALLPAPER REMOVED
"BARNES" 300 Moore St. Ph. 1789-J

25 Plumbing, Roofing, Heating

P-L-U-M-B-I-N-G SUPPLIES

33 gal. Duro-Stone tank with double copper coil heater, automatic control and all copper and brass fittings $54.00
30 gal. extra heavy range boilers $12.50
30 gal. extra heavy range boiler, complete with double coil heater and all brass and copper fittings $34.00
Cast iron lavatory, complete $24.95
Closet unit, complete with white seat $24.95
Stainless steel basket strainers $2.95
Chrome sink faucets $8.95
1½ in. white closet seat with chrome hinges $3.95
½ in. galvanized pipe, all sizes of ½ nipples, ½ galvanized ells, ½ in. galvanized tees and ½ in. galvanized unions.

PIPE CUT AND THREADED TO ANY LENGTH
OPEN EVENINGS UNTIL 9 P. M.
CLYDE BENNETT
706 Oakland Ave., E. E. Ph. 1566

D. J. Shaffer
PLUMBING AND HEATING
1160 Penna. Ave. Ph. 89 or 3960-M

Paul Kapp
FOR PLUMBING AND ELECTRIC PUMP REPAIR. PH. 3546-J

WANTED — Roof work. Shingling and tin work.
Phone 4941.

HEATING—PLUMBING SPECIALS
During months of April and May, anyone purchasing a Heating system will receive a Crice Electric Control free of charge.
WE HAVE IN STOCK
Hess Welded Steel Furnaces.
Lux-Aire, Coal fired steel furnaces.
Lux-air Gas fired steel furnaces.
Conversion Burners. $165, installed.
Hot water or steam boilers.
Crise control.
Minneapolis Honey Well
Sansel.
Furnace Vacuum Cleaners for hire or rent.
Thirty gal. hot water tanks with double coil heaters, installed for $42.00.
We will change galvanized pipe to copper and tubing from meter to fixtures for as low as $65.00.
Plumbing Repair Parts
D. J. SHAFFER
1160 Penna. Ave Ph. 89 or 3960-M

E. L. PLUMBING & HEATING CO. Standard and Kohler plumbing fixtures. General Repair work. H. A. Poole, Mgr. Ph. 677, Dresden.

MANNING ROOF WORK
Repairs, Builds Roofs, Gutters Spouting. Phone 1927-R

IF ITS GALVANIZED PIPE FITTINGS YOU WANT REMEMBER HILL'S HAVE WHAT YOU WANT. Unions, elbows, valves, 45 elbows, tees, nipples, reducers, bushings, etc. Sizes ⅛ to 2 inch. No limit. We also sell to apt. owners, plumbers, and dealers.
Hill's Dept. Store
"Since 1873"
Salineville, O. Ph. 2491

Roofing, spouting and gutter repair. Serving Hancock Co.
Griffin & Zink
717 Avondale st. Ph. 4025

Plumbing and Heating
F. A. MEANS. Ph. Wells. 326-R

General Contracting
Plumbing-Heating & Supplies
Clyde Bennett
706 Oakland Ave., E. E. Ph. 1566

WE HAVE SEPTIC TANKS
200 gallon $39.95. 300 gallon $49.95
Hill's Dept. Store
"Since 1873"
Salineville, O. Ph. 2491

26 Moving, Storing, Expressing

FOR MOVING AND GENERAL HAULING.
Phone Wells. 845-J.

GENERAL HAULING
COAL, MOVINGS, ASHES, ETC.
Call Herbert Graham
Ph. Hookstown 3371

TOPSOIL, CINDERS, SLAG
GENERAL HAULING
R. H. SMITH PHONE 4802

Moving—General Hauling
Covered van for household movings. Small truck for light deliveries
Phone 217 or 4463

MERCHANDISE

28 Good Things To Eat

16 Per Cent
RED ROSE DAIRY FEED
ESTEP MARKET
100 Lbs. for $3.39
Routes 7 and 30 Phone 348

CHICKENS
FRESH FROM THE COUNTRY
LOWEST CASH PRICES
DRESSED WHILE YOU WAIT
J. L. Smith Grocery
717 Dresden. Ph. 9093
323 East Second. Ph. 9122

Both parties win when you use Review Want Ads.

MERCHANDISE

28 Good Things To Eat

STATE inspected strawberry, Black Raspberry and Rhubarb plants. Also Potatoes.
CARTERS FARM MARKET
Out Rt. 7. Ph. Rogers 3332

29 Miscellaneous For Sale

BRIGGS—Stratton motor 3/25 horse power suitable for bicycle. $20. Phone 3649-R.

NINE pc. dinette suite, light maple. 2 pc. living room suite, occasional chair, coffee table, end table, hassock, wicker rocker, hall runner, 2 floor lamps, bridge lamp, wheelbarrow, 2 electric irons, ¼ h.p. motor, 6 pr. ladies' shoes, 7½ AA. All in good condition. Phone 4924-R.

$50 Thayer prewar baby buggy. Practically new. Will sell for $25. Phone 2388-R.

LUMBER AVAILABLE FOR HOME REPAIRS.
PHONE 3376-M

Guns—Scopes
Bought— Sold— Traded— Repaired
Mercury Outboard Motors — Boats
703 Armstrong Lane. Ph. 3369-W

SPEED QUEEN WASHER
Now On Display At
BUD'S RADIO SERVICE
418 Main St., Wells. Phone 412
Across from 5 and 10c Store

TOPSOIL $3 a yard. We deliver for 1 yard or up. R. H. Smith.
Phone 4802

ONE Leg-o-nier refrigerator display meat case. $50. Ice refrigeration. Ph. 481 or 3239-J after 6 P. M.

One-fourth H. P. frigidaire unit evaporator, 10 in. electric fan on pedestal. Ph. Lisbon 465 or Inq. 807 N. Market St. after 5 P. M.

LOCUST POSTS SPLIT OR UNSPLIT ANY SIZE.
PHONE 294-R3

Air Compressor
PHONE WELLS. 47-R

CEMENT Building Blocks. All sizes. Quick delivery. Everett Hopple. Phone 1366-J1.

Metal Boxes. Fuses 12-3 and 14-3. Romex cable rubber covered and weather proof, single wire 10-12-14. Lamp cord, iron cord, metal safety switch boxes.
Hill's Dept. Store
"Since 1873"
Salineville, O. Ph. 2491

MEN IF ITS TOOLS YOU WANT WE HAVE THEM
Butcher saws, pruning saws, hand saws, 8 point and 10 point. Stanley planes. Hack saws, screw drivers. Zig-zag rulers. Hammers. Hatchets. Ballpen hammers. Putty knives. Trowels. Coping saws. End wrenches. Hand drills. Bit braces. Electric soldering irons. Blow torches. Pipe wrenches. Pipe cutters. Pipe vises. Pruning shears. Grass shears. Metal tool boxes.
Hill's Dept. Store
"Since 1873"
Salineville, O. Ph. 2491

McCaskey Accts. File
Slightly used. All steel. Capacity 200 accounts. Price $55.
Kennedy Office Supply Co.
106 W. 5th St. Phone 297

ANTIQUES — Lovely old French china and Tiffany glass. Rosaries. 351 Main St., Wellsville, Ohio.

GRAY mare, 7 yrs. old. Sound, good worker. Weight, 1650 lbs. Also Warm Morning heating stove. Ph. Lisbon 3939, or Inq. H. C. Kelch, Rt. 4, Lisbon.

FOR SALE—Play pen and pad $8.00. Thayer baby carriage. $25.00. Phone 3948-R

RICH TOP SOIL — From Industry flats. $1.50 per yd. loaded in your truck. Call Midland 5026 before 6 p. m. Beaver 6111-R-21 after 6 p. m. Angelo Cupani. Call for price on home delivery.

6 H.P. MERCURY OUTBOARD MOTORS
GET YOUR ORDER IN NOW
703 ARMSTRONG LANE

PAINT UP NOW
Plenty of White House Paint. Also White base coat. One gallon and 5 gallon cans. No limit, all you want.
Hill's Dept. Store
"Since 1873"
Salineville, O. Ph. 2491

112 RATS KILLED — Schutte's Red Squill. Guaranteed harmless to poultry, humans. Milligan Hdwe. E.L.O.

30 Specials at the Stores

GARDEN TOOLS FOR SPRING NEEDS
1 table radio $29.95, 1 Steam-O-Matic iron $14.25. Hoes 79c. Rakes 79c. Spading forks $1.49. Onion hoes 79c. Mops 75c. Ladders $4.95.
McLAIN'S
106 E. 4th St. Phone 37

COMPLETE STOCK OF RADIO BATTERIES
HAUSFELD RADIO SUPPLY
414 E. 5th St. Opposite Terminal

Plastikote
The modern finish for floors, walls, furniture, and all exterior and interior use.
Fife Motor Sales
243 W. 6th St. Phone 487

WHITE HOUSE PAINT
Priced from $2.49 per gal.
Stein's Wallpaper & Paint, Dresden

SEE THE NEW ELECTRIKBROOM $39.50. We are making deliveries now.
Hill's Dept. Store
"Since 1873"
Salineville, O. Ph. 2491

DEMING spray tanks. 2½ gal. size. Just the thing for removing wall paper, garden spraying and many other uses. Heavy galvanized. $7.50
MILLIGAN HDW. & SUPPLY

Gent's Expansion Bands — $8.95.
CAMERAS — $5.75 with case.
Krosney Jewelers

Wiring Supplies
NEISER APPLIANCE 418 MKT. ST.

INDIRECT FLOOR LAMPS
Six way light, ivory base. $12.50
Star Furniture Ph. 608

ITS HILL'S FOR LUGGAGE
22" cases $4.55. 24" cases $3.28. 26" cases $5.45; 28" cases $5.90. BETTER ONES. 21" $6.90. 26" at $9.90. Complete stock.
Hill's Dept. Store
"Since 1873"
Salineville, O. Ph. 2491

Briefs for men and boys. 39c, 45c and 49c. Rubber all the way around.
A. G. FLOYD
Carolina Ave., Chester, W. Va.
Open Until 8 P. M. Ph. 4320

Just Received!
COMPLETE FRESH STOCK OF GARDEN SEEDS
GROW WHAT YOU EAT!
HIGHEST QUALITY, LOWEST PRICES
Trotter Hardware

LOANS MADE ON VALUABLES
Harvey Jewelry E. 6th St.

Deluxe Utility Step Ladder Stool
With back rest, extension base step that can not tip. Safe, strong, and durable. Only $5.95.
Eppley's
Chester, W. Va. Ph. 566

EVERYTHING for home, farm and family at Hill's Dept. Store, Salineville. Big city assortment at small town prices. Free delivery and easy terms. Phone 2491.

ELECTRICAL SUPPLIES
Toggle switch push switch and receptacle plates. Receptacle and push switch.
Hill's Dept. Store
"Since 1873"
Salineville, O. Ph. 2491

MERCHANDISE

30 Specials at the Stores

LET the original Kem-tone store serve your Kem-tone needs. WEIR WALLPAPER, 418 MARKET

Work Shirts
Chambray and Blue
Sizes 14½ to 17. Price $1.59
The Chambers Co.
Open Evenings. Mulberry St.

STEEL UTILITY CABINETS
DOUBLE DOORS. $19.95
Resnick's 417 Mkt. St.

LADDERS
EXTENSION 24 TO 40 FT. STEP LADDERS 4 TO 7 FT.
Kerr Lumber Ph. 800

TRADE-INS TAKEN
GALE ANKROM, 511 PEACH ALLEY
NEW AND USED WATCHES

ELECTRIC RADIOS
Stewart-Warner and Motorola table models. Also Motorola car radios. Portable Motorola radios. Crosley battery table models.
Hill's Dept. Store
"Since 1873"
Salineville, O. Ph. 2491

SHERWIN-WILLIAMS' Tractor and Implement Paint at WEIR'S WALLPAPER, 418 Market

WHAT WILL YOU BE NEEDING IN APPLIANCES?
We will be making deliveries very soon. We will have all the leading makes in refrigerators, washers, radios, cleaners, irons, clocks, sinks, anything in Appliances. Let us have your order now. No deposit on any appliance. All we want is your name and appliance wanted.
Hill's Dept. Store
"Since 1873"
Salineville, O. Ph. 2491

25 and 50 ft. lengths Garden Hose, Garden Tools, Ironing Boards, Pal Baby Walker, Presto Pressure Cookers, Enamel and Aluminum Ware, Galvanized Tubs.
City Hardware
613 Main St. Wellsville

RUBEROID ROOFING
Good stock of shingles, rolls, roof cement and roof coating.
Kerr Lumber Ph. 800

31 Household Goods

TWO piece mohair living room suite. Metal wardrobe, side oven gas range, poster bed. Phone 2445-R after 4 p. m.

FOR SALE — Linens, 2 chrome kitchen chairs, complete Wearever aluminum kitchen utensils, odd dishes and glasses, other articles too numerous to mention. Inq. Wm. Saltsman, Water Street, Salineville, Ohio.

Why Pay More?
Lawn mowers, like new. Bedroom suite, 8x10 rug, child's desk, ice boxes, gas ranges, rocker, beds and springs, kitchen cabinet, radio, etc.
Cor. Vine and Ravine

TWO pc. bedroom suite, bedroom rug, living room round table. Ph. Wells. 697-R.

USED day bed and springs in first class condition. $9.50.
SMITH & PHILLIPS

TWO piece overstuffed living room suite. 501 Broadway Wellsville or Ph. Wells. 550-W.

BLOND finished bedroom suite, complete. Several overstuffed chairs. Two pc. rebuilt and recovered living room suite. All can be bought on convenient terms.
SAYRE FURNITURE
126 E. 4th next to Y.M.C.A. Ph. 4991

USED studio couch in fairly good condition. $29.50.
SMITH & PHILLIPS

SIX piece light oak dinette suite $80 and studio couch $10.
Phone Wells. 726-W

ONE round table, four chairs in oak finish. $14.50.
SMITH & PHILLIPS

FOR SALE — Brunswick Penetrope radio - phonograph combination, brown mahogany cabinet, 12-tube set, 6 push buttons. Like new, A-1 shape. $390 when new. Will sell reasonable. 216 8th St., Wellsville or phone 499.

EIGHT pc. modern walnut dining room suite $89. 5 pc. breakfast sets $29.50 up, kitchen chairs $2 up, girl's bicycle $32.50, boy's bicycle $39.50. NATIONAL FURNITURE, 120 W. 6th. Ph. 2243.

USED baby crib and springs. 1st class condition. $14.50.
SMITH & PHILLIPS

32 Wearing Apparel

LADY'S spring Chesterfield coat size 18 and light tan raincoat.
Phone 1614-J

DRESSES, coats, jackets and evening dresses. Misses size 9 and 10. Phone Wells. 290-J.

34 Musical Instruments

Clarinet — $20
Phone 569 Until 5 P. M.

E FLAT ALTO SAXOPHONE FOR SALE
Phone 2387-J

STARR baby grand piano in excellent condition. A real buy. Inquire of Mrs. Doris Eells 215 West Lincoln Way, Lisbon. Phone 700.

Smith & Phillips
Good Used Pianos

MUSICAL ACCESSORIES
Sheet Music, Guitar Strings, etc.
HALL MUSIC STORE

35 Business-Office Equipment

TYPEWRITERS
AND ADDING MACHINES
Completely rebuilt — genuine parts used in all repairs—expert repairs on all makes.
Kennedy Office Supply Co.
106 W. 5th St. Phone 297

36 Building—Modernization

All Types Excavating
Power Shovel—Bulldozer—Trucks
Landscaping
A. D. M. Excavating Co.
Phone Lisbon 879

Smith Heating Service
715 Main St. Wells. Ph. 432-J

ROOFING — ROOFING
Phillip Carey Line—45-55-65-90 lb. rolls. All you want. No limit.
Hill's Dept. Store
"Since 1873"
Salineville, O. Ph. 2491

Concrete Blocks
BUY NOW
Available Supply is Diminishing Rapidly.
Bulldozer Service
New Bulldozer Now Ready For Operation
Ready Mixed Concrete
—ALSO—
Sand
Gravel
Cement
MILLIRON COMPANY
PHONE 1045

ROCK WOOL INSULATION
LAUGHLIN CONSTRUCTION SERVICES. PH. 804

ILLINOIS PROBES SHOOTING SPREE

15 Incidents Are Reported In Area Around Chicago

By The Associated Press.

CHICAGO, April 22 — Police strove today to clear up a series of apparently senseless shootings in suburban Chicago areas that began last week with the fatal shooting of a 12-year-old girl in a forest preserve near Des Plaines.

Cook county (Chicago) highway police reported 15 unexplained shootings Saturday night and Sunday, including a two-hour spree by gunmen who roamed through suburban Oak Lawn and Evergreen park Saturday night firing indiscriminately through windows and doors.

Terrorized residents in the two communities, southwest of Chicago, reported bullets struck lamps and other objects, but no casualties resulted. Police said several persons narrowly escaped being hit as the gunmen, shooting from an automobile, fired into nine homes, a church and a store in the two villages.

Two residents of Palos township, also southwest of Chicago, reported bullets were fired into their homes. Northwest of Chicago, shots were reported fired into homes at Fairview and Des Plaines.

Meanwhile, an augmented force of forest preserve rangers patrolled the forest preserves seeking persons carrying firearms as a result of the fatal shooting of Nancy Lowrey, 12, of Des Plaines.

The girl was shot while picnicking in the forest preserve with a group of friends. Donald Ostrand, 17, of Chicago, was shot through the hand Saturday in the same area. Both victims were struck by .22-caliber bullets.

Ex-Adjutant General Dies

COLUMBUS, April 22—Lt. Col. John C. Volka, 67, former state adjutant general, died today in University hospital of leukemia. He served as assistant adjutant general during the administrations of Govs. George White and Vic Donahey. During the closing weeks of the former's term, he was adjutant general.

"Montani semper liberi" is not the motto of Montana; it is that of West Virginia, and is Latin for "mountaineers always free".

CALL VINAL'S

JEEP

REMEMBER

THIS PHONE NO.

4980

WHEN YOU NEED

SERVICE

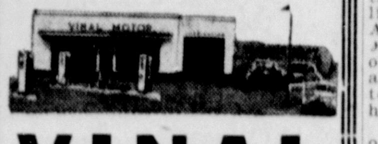

VINAL

SALES & SERVICE

Broadway at Third

Phone 4980

HOME LOANS

FOR VETERANS...

... under the terms of the G.I. Bill of Rights are available here. Stop in for consultation without obligation.

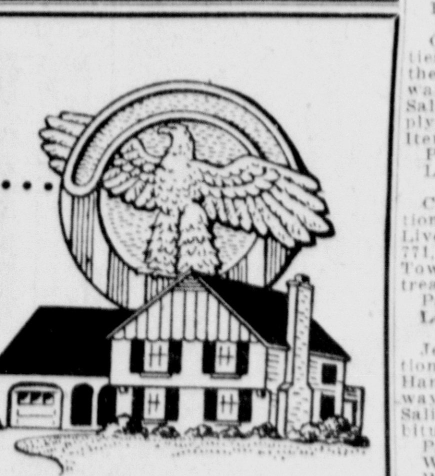

Be Sure To Bring Your Original Discharge Papers With You

The Potters Saving & Loan Company

Washington & Broadway

East Liverpool, Ohio.

OFFICERS:

John J. Purinton, Pres.
Chas. W. Hendershot, Vice Pres.
Alwyn C. Purinton, Sec'y.
Jos. M. Blazer, Treas.
W. E. Dunlap Jr., Att'y.

Military News Notes

Storekeeper (3c) Thurman Rambo, son of Mr. and Mrs. Walter Rambo of near Calcutta, is a patient in the U. S. Naval hospital at Long Beach, Calif., where he underwent an operation recently.

Promotions

William C. Stowers, husband of Mrs. Ruth Stowers, 1650 Park ave., to corporal in the Panama Canal zone, where he serves as a medical technician with an air force unit.

Furloughs

Seaman (2c) Clarence W. Croxall, who just finished his boot training at Camp Peary, Williamsburg, Va., is spending a 10-day leave with his parents, Mr. and Mrs. Jack Croxall, of College st.

Discharges

Sgt. John R. Mackey, 900 Morton st., and Pfc. Wayne E. Coleman, 2128 Michigan ave., were given army discharges Wednesday at the Camp Atterbury (Ind.) separation center.

Seaman (1c) Charles R. Murray of r. d. 1, Irondale, was discharged Tuesday at the Great Lakes (Ill.) naval separation center.

Lt. Comdr. William S. Banfield, husband of Mrs. Libera Banfield of Irondale, received his discharge April 12 after 32 months naval service as a surgeon. He spent 19 months in the Pacific. They have a son, Billy. Lt. Banfield is the son of Mr. and Mrs. H. F. Banfield of Riverside ave., Wellsville.

YANK GETS 6 MONTHS IN PRISONER ASSAULT

By The Associated Press.

LONDON, April 22 — A U. S. army court-martial has convicted Staff Sgt. James M. Jones of Muskogee, Okla., on three specifications charging simple assault on American army prisoners at the Lichfield detention camp and sentenced him to six months at hard labor.

In addition to the six-month term, Sgt. Jones was ordered to forfeit $18 a month of his army pay during the period of his confinement.

The verdict acquitted Sgt. Jones, who was a guard at Lichfield, on five charges of simple assault and assault with intent to do bodily harm.

The findings of the six-man court was announced after two and a half hours' deliberation by its president, Maj. Anthony Horn of Logansport, Ind.

Sgt. Jones had told the court that prisoners marked with bruises from beatings by the guards were concealed whenever army inspectors visited the camp.

The mistletoe is the state emblem of Oklahoma.

LEGAL NOTICES

LEGAL NOTICE
NOTICE OF ELECTION ON ISSUE OF BONDS
Gen'l Code, Secs. 2293-21, 4785-13(g)

Notice is hereby given that in pursuance of a Resolution of the Board of Education of the Beaver Local School District, Columbiana County, Ohio, passed on the 27th day of March, 1946, there will be submitted to a vote of the people of said school district at a special election to be held in the Beaver Local School District, Columbiana County, Ohio, at the regular places of voting therein, on Tuesday, the 7th day of May, 1946, the question of issuing bonds of said school district in the amount of Three Hundred Five Thousand and No/100 Dollars ($305,000.00) for the purpose of constructing four grade school buildings and equipping the same as provided by law.

The maximum number of years during which such bonds are to run is 24 years.

The estimated average additional tax rate outside of the ten mill limitation as certified by the County Auditor is three and ninety-nine one hundredths (3.99) mills for each one dollar of valuation, which amounts to thirty-nine and nine-tenths cents ($0.399) for each one hundred dollars of valuation.

The Polls for said Election will open at 6:30 o'clock A. M. and remain open until 6:30 o'clock P. M. (Eastern Standard Time) of said day.

By order of the Board of Elections, of Columbiana County, Ohio.
M. L. CLENDENNING, Chairman.
FRANK R. O'HANLON, Clerk.

Dated March 28, 1946.
E. L. Review, April 1, 8, 15, 22, 1946.

REVIEW
Local Want Ad Rates
For Consecutive Insertions

	One Day	Three Days	Six Days
3 lines 15 words	$ .42	$ .90	$1.44
4 lines 20 words	.56	1.20	1.92
5 lines 25 words	.70	1.50	2.40
Each extra line	.14	.30	.48

Contract Rate On Request

HOURS FOR PLACING WANT ADS
Office Hours 8 A. M. to 5 P. M.

Deadline 5:00 P. M. the day before publication. On Mondays and on mornings following full holidays advertisements are accepted until 9:30 A. M. the day of publication.

Renewals of ads that appeared the previous day, cancellations and corrections may be made until 9:30 A. M. on the day of publication.

TO PLACE YOUR WANT AD
Phone Main 45, mail it to the Review Want Ad Dept., 412 Washington St., E. Liverpool, O.; or visit the Want Ad Desk. Cards of Thanks, In Memoriam Notices, Situations Wanted and Wanted To Rent advertisements must be accompanied by cash. All other Want Ads can be accepted over the telephone and a statement of the charge will be mailed to you.

ANNOUNCEMENTS

3 Card of Thanks

WE wish to express our sincere thanks and appreciation to our many friends who were so kind to us in our recent bereavement, the loss of my mother, Donnie Christian.
Son—Lee Charles Ray and Family

4 Monuments—Cemetery Lots

Marble Monuments and Markers
OHIO VALLEY MEMORIAL WORKS
1901 St. Clair. Phone 392

4-A Flowers

FLOWERS FOR ALL OCCASIONS
Weddings — Parties
Funerals
The John Keil Co.
208 E. 5th St. Ph. 670 or Wells. 73

5 Special Notices

BETTY ANN NURSING HOME
Aged— Convalescent— Semi Invalid
PHONE WELLS. 39

ALTERATION SHOP
All ladies' clothing altered. 852 St. George St. Phone 4275.

Myrtle
Will call at your home and show you a fine line of wall papers.
Phone 859-R Before Noon

FOR the right picture frame, See Geo. C. Smith & Son, 413 Market St. or Phone 648-R.

NUBONE corsetry. Good health comfort charm made possible by the Woven Wire Stay. Ph. 3618-J

No Time To Lose?
Get there quickly and safely in a CITY CAB TAXI. Form a habit of phoning when you're in a hurry.
City Cab Co.
24 Hr. Service. Ph. Wells. 933

ALTERATIONS
All work guaranteed. For details call 3481-R between 4 and 8 p. m. or see me at 127½ W. 5th St.

DAVENPORT and CHAIR SPRINGS REBUILT IN YOUR HOME
P. R. WHITE. PH. 3944-W.

UPHOLSTERED FURNITURE
Cleaned in your home. Ph. 1020 after 5 P. M. Louis H. Peislock.

A SPENCER SUPPORT
Individually designed for abdomen, back and breast. Will improve your health and posture. Mrs. Beaver. Wells. 55-J.

ALTERATION SHOP
Room 24 Odd Fellows Bldg.
MARY SCOTT

LEGAL NOTICES

LEGAL NOTICE

Lois A. Miller, whose last known address was 5550 North Broadway, Apartment No. 5, Chicago, Illinois, but whose present address is unknown, will take notice that on the tenth day of April, 1946, Karl C. Miller filed his petition for divorce against her in the Court of Common Pleas of Columbiana County, Ohio on the ground of gross neglect of duty, being case number 34204, and the same will be for hearing on and after six weeks from the first publication of this notice.
KARL C. MILLER, Plaintiff.
James L. McSweeney, Attorney.
E. L. Review, Apr. 15, 22, 29; May 6, 13, 20, 1946.

NOTICE TO CONTRACTORS
STATE OF OHIO
DEPARTMENT OF HIGHWAYS
Columbus, Ohio, April 13, 1946.
Engineer of Sales Legal Copy No. 46-67
Unit Price Contract

Sealed proposals will be received at the office of the State Highway Director of Ohio, at Columbus, Ohio, until 10:00 A. M., Ohio Standard Time, Tuesday, May 7, 1946, for improvements in:

Proposals Nos. 1 to 5 inclusive are offered as one project and will be awarded as one contract.

Proposal No. 1
Columbiana County, Ohio, on Section F-3 of the Youngstown-Lisbon Road, State Highway No. 82, State Route No. 164, in Fairfield and Salem Townships, by applying a bituminous treatment, Items T-30 and T-32.
Pavement: Width 18 feet.
Length 26,928 feet or 5.10 miles.

Proposal No. 2
Columbiana and Mahoning Counties, Ohio, on Sections O and P of the Salem-Unity Road, State Highway No. 86, State Route No. 14, in Salem and Green Townships, by applying a bituminous treatment, Items T-30 and T-32.
Pavement: Width 20 feet.
Length 19,800 feet or 3.75 miles.

Proposal No. 3
Columbiana County, Ohio, on Section A (Part) of the Salem-East Liverpool Road, State Highway No. 771, State Route No. 558, in Salem Township, by applying a bituminous treatment, Items T-30 and T-32.
Pavement: Width 16 feet.
Length 8,712 feet or 1.65 miles.

Proposals No. 4
Jefferson County, Ohio, on Sections F and D of the Steubenville-Hammondsville Road, State Highway No. 442, State Route No. 213, in Saline Township, by applying a bituminous treatment, Item T-31.
Pavement:
Width 16 feet, Length 15,048 feet.
Width 20 feet, Length 19,008 feet.
Total length 34,056 feet or 6.45 miles.

Proposal No. 5
Jefferson County, Ohio, on Sections X (Part) and Y (Part) of the Ohio River Road, State Highway No. 7, State Route No. 7, in Saline Township, by applying a bituminous treatment, Items T-30 and T-32.
Pavement: Width 20 feet.
Length 3,168 feet or 0.60 mile.
Total estimated cost $36,460.48

Proposals Nos. 1 to 5 inclusive of this project to be completed not later than August 1, 1946.

The minimum wage to be paid to all labor employed on this contract shall be in accordance with the "Schedule of Prevailing Hourly Wage Rates Ascertained and Determined by The Department of Industrial Relations applicable to State Highway Department Improvements in accordance with Sections 17-3, 17-4, 17-4a, 17-5 and 17-5a of the General Code of Ohio".

The bidder must submit with his bid a certified check in an amount equal to five per cent of the estimated cost, but in no event more than ten thousand dollars.

Plans and specifications are on file in the department of highways and the office of the resident district deputy director.

The director reserves the right to reject any and all bids.
PERRY T. FORD, State Highway Director.
E. L. Review Apr. 22, 29, 1946.

ANNOUNCEMENTS

5 Special Notices

Radio Repair
One Day Service
OTIS HOLLAND. PHONE 4162
166 Ravine St. Afternoons & Eve.

GIBB'S REST HOME
CARE OF INVALID AND BED PATIENTS. ALSO ELDERLY PEOPLE. PH. WELLS 665 For Appointment.

6 Lost and Found

LOST—Black felt purse. Contained wallet with pictures, small amount of money, and bank book. Phone Wells. 569-W.

LOST — Brown billfold containing approximately $15 to $20, valuable papers. Reward. Ph. 1890 after 4 p. m.

LOST—LADY'S PURSE ON CHESTER BUS. REWARD. PHONE 496

7 Where To Go

DANCING. Lunches and all popular brand beers served at Mineral Springs Park, Pughtown, W. Va.

Bowling Every Afternoon
Alleys Open at 1 P. M.
Free Instruction For Beginners
DEL RAY RECREATION
421 Walnut St. Phone 9159

Round—Square Dancing
Brown's Hall, Laughlin Corners
Hookstown, Tuesday Night

EMPLOYMENT

8 Male Help Wanted

WANTED
MAN TO BALE PAPERS
Phone 2032-R

Excellent Opportunity
For Decorator
With progressive lamp manufacturing firm. State qualifications, experience, salary expected, etc.
Write Box D-3 % Review

WANTED — "Mechanically inclined man for work on High Speed Production Machines. Write P. O. Box 754."

Automobile Mechanic
MUST BE TOP MAN
Prefer man with Chrysler line experience. Top wages. Steady work, good working conditions.
APPLY IN PERSON
Douglass Motor Co.
312 W. 4TH ST.

WANTED—Experienced dish batter out. Apply Howard Roseberry, Wellsville China Co. 9th St.

General Laborers
Apply: Walter Elliot
Taylor, Smith & Taylor China Company

WANTED — A-1 MECHANIC
Good working conditions. Good pay. If interested state references by letter to Box B-9 % Review.

9 Female Help Wanted

GIRL WANTED
To help in cake shop, good working hours and salary. Apply in person to
FRANTZ HOME BAKERS
1429 Globe St. Ph. 937

WANTED—Waitress over 21. Apply in person Eve's Tavern, Dresden Ave. No phone calls.

Waitress
EXPERIENCE NOT NECESSARY
Apply Douglass Diner
734 DRESDEN AVE.

WOMEN AND GIRLS FOR PRODUCTION WORK.
Apply in person, 8 a. m. to 3:30
SPECIALTY PORCELAIN WORKS
1798 Michigan Ave.

WANTED
Tray Girls, Waitresses and Cleaning Woman
APPLY MORNINGS. MISS BURRELL CITY HOSPITAL

WAITRESS WANTED
Apply in person.
DOUGLASS DINER

Wanted
Girl for general office work.
Must be able to type.
Phone Wells. 196 Before 5 P. M.
After 5 P. M. Phone 572-J

WANTED—Woman or girl to care for school age children while mother works. Ph. 4457-R.

WANTED — WOMEN. APPLY POTTERS SUPPLY COMPANY. WASHINGTON ST.

Harker Pottery Co.
WANTS FOUR EXPERIENCED DECAL MACHINE GIRLS
Call 2763-R

EXPERIENCED SHOE CLERK
Apply at once
BROOK'S SHOE STORE

WANTED—Girl or woman for general housework. References required. Inq. 1003 Riverside Ave., Wells. or Ph. 665.

WANTED — STENOGRAPHER
Experienced in shorthand
And Typing
Write Box D-2 % Review

One Girl Clerk
WANTED
AGE 18 to 25. EXPERIENCED
NO PHONE CALLS ACCEPTED
J. L. Smith Grocery
323 EAST SECOND ST.

EMPLOYERS NEEDING UNION DOMESTIC HELP CALL MRS. GIBSON. 2215-R.

12 Situation Wanted

ALL KINDS ODD JOBS DONE
Phone 1807-W
After 5 p. m.

WANTED—Curtains to wash and stretch.
Phone 4339-W Chester

WALLPAPER cleaned. Wood work washed by experienced lady. Phone 3350-W.

PLOWING done by tractor. Also slip scraping. Ph. 5078-R or Inq. O. C. Seevers, 725 Dewey Ave.

15 Special Instructions

DON'T YEARN TO LEARN
TAKE A BUSINESS COURSE AT OHIO VALLEY BUSINESS COLLEGE

BUSINESS SERVICE

17 Insurance

Eggs In Basket
The old adage "Don't put all your eggs in one basket" holds true for everything—EXCEPT insurance on your home. Here you need 100% protection offered by ONE policy. Phone us today.
Lee C. Cooper
LITTLE BLDG. PHONE 501

WANT AUTO INSURANCE? — SEE
Phineas J. Randolph
785 Dresden Ave. Phone 232-J

BUSINESS SERVICE

19 Beauty Shops

FOR FIRE INSURANCE SEE
W. V. Blake Agency
607 Dresden Ave. Ph. 692

19 Beauty Shops

Jule Laneve Shop
607½ Dresden, over Herche's. Ph. 43

Vogue Beauty Shop
Julia Forzano Eleanor Doak
203 E. 4th St. Phone 3830

Take A Short-Cut To A Beautiful Spring!
With a new, young and easy to care for hair-do and a cool comfortable cold wave that is just right for your hair. CALL 1833 NOW!
Ceramic Beauty Shop
Cor. E. 6th & Washington

Ferne & Stella Salon
Phone 454. 508½ Market St.

Metz's Hairdressers
131 W. 5th St. Ph. 90

Reed Beauty Shop
421 Market St. Phone 5056

Betty's Beauty Shop
209 Main St. Wells. Ph. 157

Metz Beauty Salon
118 W. 5th St. Ph. 4288

20 General Repair

C. C. REED, PLASTERING CONTRACTOR. LET US BUILD YOUR ARCHES. PHONE 2165-R.

Everything Electrical
House Wiring
Power Installations
Stokers—Blowers—Etc.
REPAIRING OF
Washers—Ranges
Fans—Sweepers—
Industrial Equipment
Lou Williams & Sons
EAST LIVERPOOL
PHONE 156

FODEN'S GENERAL WELDING CONSTRUCTION — REPAIR.
GLENMOOR. Phone 382

RADIO REPAIRING
At Reasonable Prices
Pickup and Delivery Service
RAPID SERVICE
Radio Sales Co.
631 Dresden Ave. Phone 352
(Opposite Trotter Hardware)

CLOCK REPAIR
All makes—Done Reasonable
ROUSH. 969 Ohio Ave. Phone 4244

PATCH plastering repair and general house work. All work guaranteed. Call 4846-R.

GUARANTEED PARTS—Service for all makes of refrigerators, radios, sweepers, washers and irons.
HANDY RADIO SERVICE
117 W. 6th St. Phone 5023

All Kinds Of Carpenter Work
New Roofs—Roof Repairs
Phone 4323-W or 2425-W

Sewers Cleaned Electrically
FREE ESTIMATE
WORK GUARANTEED
NO CHARGE IF WE FAIL
H. D. HOFFMAN. PH. 5203

STANDARD ELECTRIC CO.
Industrial Maintenance
MOTOR REBUILDING
WIRING
USED MOTORS FOR SALE
652 BROADWAY. PH. 489

Kelvinator
SALES AND SERVICE
Blackmore Refrigeration
1254 PENNA. AVE.
PHONE 3972

Farnsworth Radio Service
1278 Erie St. Evening 4-10 P. M.

WELDING AND BURNING
Walter Carroll
310 Second St., Wells. 590-R.

Hoover Sales & Service
FACTORY MEN. Ph. 1215 or 1216

Radio-Trician
Guaranteed Radio Service
DAVE DAUGHERTY PH. 4653-J
413 East Alley Evenings

Radio Repairing
PICKUP AND DELIVERY
RAY STEED
942 St. George St. Phone 1673-R

For Good Plastering
And Quick Service
G. A. Troup. Phone 3616

Floor Sanding
Old and new floors. On estimate or by the hour.
H. F. WOTRING. Phone 1596-R

All Electrical Work
Dependable house wiring and motor installations (commercial and industrial). Prompt service.
GEORGE HALL. Ph. 5212 after 5 p. m.

WELDING machine, lathe and shaper work. CHAMBERLAIN MACHINE WORKS. Green Ln. Ph. 92

TRI-STATE RADIO
SALES & SERVICE
Washer and sweeper service guaranteed.
Pickup and delivery service. 2nd & Wash. Sts., Newell. Ph. 2048.

Williams Radio Service
Electrical Appliances and Repairs
All Work Guaranteed
PHONE 490

Carpenter Work
Shingling and Painting
L. H. HUFF PHONE 3352-J

Serving Hancock Co.
Washer—Refrigeration Repairs
L & S Repair Ph. 1859-J

Motorola Radios
For Car and Home
Sold and Installed
GUARANTEED RADIO SERVICE
Pelley Radio
And Appliance Service
771 Dresden Ave. Phone 364

SALES AND SERVICES ON EASY WASHERS
Call Mr. Seacrist. 2089-W

Kapp and Kelly Radio
Home and auto radio technicians. Iron, sweeper and washer service. New and reconditioned radios and appliances. Pickup and delivery.
131 E. 4th St. Ph. 3877

A. R. Murphy, Upholsterer
624 Green Lane Phone 24

WATCHES — CLOCKS REPAIRED
Dopler Jewelry 126 E. 6th

Sewing Machine Repairs
NATIONAL FURNITURE PH 2243

HOUSEHOLD REPAIR SHOP
We repair, buy and sell. Will accept trade-in on sewing machines, sweepers, electric lamps, and all types of furniture repair. Located between 14-15th Sts. on Center, Wells. Ph. Wells. 879-J.

GENERAL repair on all types of furniture, sewing machines, washing machines and household appliances.
Wells. 1105 Mapletree St. Ph. 580-J

BUSINESS SERVICE

22 Cleaning—Pressing

All Garments Expertly Dyed
CONSOLIDATED CLEANING CO.
Corner of 5th & Broadway

Rug Cleaning
CONKLIN. Ph. 1282-M after 4 p. m.

—YOU CAN—
Make your old suit like new with TROY'S MODERN METHOD
FOR THE BEST IN CLEANING TRY
TROY'S CLEANERS
139 Ravine Phone 537

23 Washing and Laundering

HAND LAUNDRY—ALSO CURTAINS
Prices reasonable—24 hr. service.
Phone 4926

24 Painting—Paperhanging

INTERIOR and Exterior Painting
J. E. Horger Ph. 4118

WHEN planning to protect your home by painting PH. C. PALLIS 1154.

Paperhanging
Phone 4679-W

Wallpaper Cleaned
Walls—Woodwork Washed
Call 3123

WALLPAPER CLEANED. Walls and woodwork washed. Rugs cleaned. Reasonable rates. Ph. 3341-R.

WALLPAPER REMOVED
HOWELL & STITLER
Phone 5021-R

Wall Paper and Rugs Cleaned
PHONE WELLS. 804-R

EXPERT House and Interior Painting. Paperhanging. Ph. 928-J for estimates. E. C. ROCKENHAUSER

EXTERIOR - INTERIOR PAINTING
Union Labor Chas. D. Morrell
Phone 4077-RX After 5 P. M.

The Modern Sign Co.
639 Avondale St. Ph. 386-J

Wm. J. Southall & Son
Interior And Exterior Painters
349 Garfield St. Ph. 2812-W

WALLPAPER REMOVED
SANDPAPERING WALLS
PH. 1429-R. ERNEST E. FOSTER

Mulligan & Williamson
Experienced painters serving the district more than 25 years.
Phone 1057-R

Expert Paperhanging
WALLPAPER REMOVED
"BARNES" 300 Moore St. Ph. 1789-J

25 Plumbing, Roofing, Heating

P-L-U-M-B-I-N-G SUPPLIES

33 gal. Duro-Stone tank with double copper coil heater, automatic control and all copper and brass fittings $54.00
30 gal. extra heavy range boilers $12.50
30 gal. extra heavy range boiler, complete with double coil heater and all brass and copper fittings $34.00
Cast iron lavatory, complete $24.95
Closet unit, complete with white seat $24.95
Stainless steel basket strainers $2.95
Chrome sink faucets $8.95
1½ in. white closet seat with chrome hinges $3.95
½ in. galvanized pipe, all sizes of ½ nipples, ½ galvanized ells, ½ in. galvanized tees and ½ in. galvanized unions.

PIPE CUT AND THREADED TO ANY LENGTH
OPEN EVENINGS UNTIL 9 P. M.
CLYDE BENNETT
706 Oakland Ave., E. E. Ph. 1566

D. J. Shaffer
PLUMBING AND HEATING
1160 Penna. Ave. Ph. 89 or 3960-M

Paul Kapp
FOR PLUMBING AND ELECTRIC PUMP REPAIR. PH. 3546-J

WANTED — Roof work. Shingling and tin work.
Phone 4941.

HEATING—PLUMBING SPECIALS
During months of April and May, anyone purchasing a Heating system will receive a Crice Electric Control free of charge.
WE HAVE IN STOCK
Hess Welded Steel Furnaces.
Lux-Aire, Coal fired steel furnaces.
Lux-air Gas fired steel furnaces.
Conversion Burners. $165, installed.
Hot water or steam boilers.
Crise control.
Minneapolis Honey Well
Sansel.
Furnace Vacuum Cleaners for hire or rent.
Thirty gal. hot water tanks with double coil heaters, installed for $42.00.
We will change galvanized pipe to copper and tubing from meter to fixtures for as low as $65.00.
Plumbing Repair Parts
D. J. SHAFFER
1160 Penna. Ave Ph. 89 or 3960-M

E. L. PLUMBING & HEATING CO.
Standard and Kohler plumbing fixtures. General Repair work. H. A. Poole, Mgr. Ph. 677. Dresden.

MANNING ROOF WORK
Repairs, Builds Roofs, Gutters
Spouting. Phone 1927-R

IF ITS GALVANIZED PIPE FITTINGS YOU WANT REMEMBER HILL'S HAVE WHAT YOU WANT.
Unions, elbows, valves, 45 elbows, tees, nipples, reducers, bushings, etc. Sizes ⅛ to 2 inch. No limit. We also sell to apt. owners, plumbers, and dealers.
Hill's Dept. Store
"Since 1873"
Salineville, O. Ph. 2491

Roofing, spouting and gutter repair. Serving Hancock Co.
Griffin & Zink
717 Avondale st. Ph. 4025

Plumbing and Heating
F. A. MEANS. Ph. Wells. 326-R

General Contracting
Plumbing-Heating & Supplies
Clyde Bennett
706 Oakland Ave., E. E. Ph. 1566

WE HAVE SEPTIC TANKS
200 gallon $39.95, 300 gallon $49.95
Hill's Dept. Store
"Since 1873"
Salineville, O. Ph. 2491

26 Moving, Storing, Expressing

FOR MOVING AND GENERAL HAULING.
Phone Wells. 845-J.

GENERAL HAULING
COAL, MOVINGS, ASHES, ETC.
Call Herbert Graham
Ph. Hookstown 3371

TOPSOIL, CINDERS, SLAG
GENERAL HAULING
R. H. SMITH PHONE 4802

Moving—General Hauling
Covered van for household movings. Small truck for light deliveries
Phone 217 or 4463

MERCHANDISE

28 Good Things To Eat

16 Per Cent
RED ROSE DAIRY FEED
ESTEP MARKET
100 Lbs. for $3.39
Routes 7 and 30 Phone 348

CHICKENS
FRESH FROM THE COUNTRY
LOWEST CASH PRICES
DRESSED WHILE YOU WAIT
J. L. Smith Grocery
717 Dresden. Ph. 9091
323 East Second. Ph. 9122

Both parties win when you use Review Want Ads.

MERCHANDISE

28 Good Things To Eat

STATE inspected strawberry, Black Raspberry and Rhubarb plants. Also Potatoes.
CARTERS FARM MARKET
Out Rt. 7. Ph. Rogers 3332

29 Miscellaneous For Sale

BRIGGS—Stratton motor 3/25 horse power suitable for bicycle. $20. Phone 3649-R.

NINE pc. dinette suite, light maple, 2 pc. living room suite, occasional chair, coffee table, end table, hassock, wicker rocker, hall runner, 2 floor lamps, bridge lamp, wheelbarrow, 2 electric irons, ¼ h.p. motor, 6 pr. ladies' shoes, 7½ AA. All in good condition. Phone 4924-R.

$50 Thayer prewar baby buggy. Practically new. Will sell for $25. Phone 2388-R.

LUMBER AVAILABLE FOR HOME REPAIRS.
PHONE 3376-M

Guns—Scopes
Bought— Sold— Traded— Repaired
Mercury Outboard Motors — Boats.
703 Armstrong Lane. Ph. 3369-W

SPEED QUEEN WASHER
Now On Display At
BUD'S RADIO SERVICE
418 Main St., Wells. Phone 412
Across from 5 and 10c Store

TOPSOIL $3 a yard. We deliver for 1 yard or up. R. H. Smith.
Phone 4802

ONE Leg-o-nier refrigerator display meat case. $50. Ice refrigeration. Ph. 481 or 3239-J after 6 P. M.

One-fourth H. P. frigidare unit evaporator, 10 in. electric fan on pedastal. Ph. Lisbon 465 or Inq. 807 N. Market St. after 5 P. M.

LOCUST POSTS SPLIT OR UNSPLIT ANY SIZE.
PHONE 294-R3

Air Compressor
PHONE WELLS. 47-R

CEMENT Building Blocks. All sizes. Quick delivery. Everett Hopple. Phone 1366-J1.

Metal Boxes. Fuses 12-3 and 14-3. Romex cable rubber covered and weather proof, single wire 10-12-14. Lamp cord, iron cord, metal safety switch boxes.
Hill's Dept. Store
"Since 1873"
Salineville, O. Ph. 2491

MEN IF ITS TOOLS YOU WANT WE HAVE THEM
Butcher saws, pruning saws, hand saws, 8 point and 10 point. Stanley planes. Hack saws, screw drivers, Zig-zag rulers. Hammers. Hatchets. Ballpen hammers. Putty knives. Trowels. Coping saws. End wrenches. Hand drills. Bit braces. Electric soldering irons. Blow torches. Pipe wrenches. Pipe cutters. Pipe vises. Pruning shears. Grass shears. Metal tool boxes.
Hill's Dept. Store
"Since 1873"
Salineville, O. Ph. 2491

McCaskey Accts. File
Slightly used. All steel. Capacity 200 accounts. Price $55.
Kennedy Office Supply Co.
106 W. 5th St. Phone 297

ANTIQUES — Lovely old French china and Tiffany glass. Rosaries. 351 Main St., Wellsville, Ohio.

GRAY mare, 7 yrs. old. Sound, good worker. Weight, 1650 lbs. Also Warm Morning heating stove. Ph. Lisbon 3939, or Inq. H. C. Kelch, Rt. 4, Lisbon.

FOR SALE—Play pen and pad $8.00. Thayer baby carriage. $25.00.
Phone 3948-R

RICH TOP SOIL — From Industry flats. $1.50 per yd. loaded in your truck. Call Midland 5026 before 6 p. m. Beaver 6111-R-21 after 6 p. m. Angelo Cupani. Call for price on home delivery.

6 H.P. MERCURY OUTBOARD MOTORS
GET YOUR ORDER IN NOW
703 ARMSTRONG LANE

PAINT UP NOW
Plenty of White House Paint. Also White base coat. One gallon and 5 gallon cans. No limit, all you want.
Hill's Dept. Store
"Since 1873"
Salineville, O. Ph. 2491

112 RATS KILLED — Schutte's Red Squill. Guaranteed harmless to poultry, humans. Milligan Hdwe. E.L.O.

30 Specials at the Stores

GARDEN TOOLS FOR SPRING NEEDS
1 table radio $29.95, 1 Steam-O-Matic iron $14.25. Hoes 79c. Rakes 79c. Spading forks $1.49. Onion hoes 79c. Mops 75c. Ladders $4.95.
McLAIN'S
106 E. 4th St. Phone 37

COMPLETE STOCK OF RADIO BATTERIES
HAUSFELD RADIO SUPPLY
414 E. 5th St. Opposite Terminal

Plastikote
The modern finish for floors, walls, furniture, and all exterior and interior use.
Fife Motor Sales
243 W. 6th St. Phone 487

WHITE HOUSE PAINT
Priced from $2.49 per gal.
Stein's Wallpaper & Paint, Dresden

SEE THE NEW ELECTRIKBROOM $39.50. We are making deliveries now.
Hill's Dept. Store
"Since 1873"
Salineville, O. Ph. 2491

DEMING spray tanks. 2½ gal. size. Just the thing for removing wall paper, garden spraying and many other uses. Heavy galvanized. $7.50
MILLIGAN HDW. & SUPPLY

Gent's Expansion Bands — $8.95.
CAMERAS — $5.75 with case.
Krosney Jewelers

Wiring Supplies
NEISER APPLIANCE 418 MKT. ST.

INDIRECT FLOOR LAMPS
Six way light, ivory base, $12.50
Star Furniture Ph. 608

ITS HILL'S FOR LUGGAGE
22" cases $4.55, 24" cases $3.28, 26" cases $5.45; 28" cases $5.90. BETTER ONES, 21" $6.90, 26" at $9.90. Complete stock.
Hill's Dept. Store
"Since 1873"
Salineville, O. Ph. 2491

Briefs for men and boys, 39c, 45c and 49c. Rubber all the way around.
A. G. FLOYD
Carolina Ave., Chester, W. Va.
Open Until 8 P. M. Ph. 432

Just Received!
COMPLETE FRESH STOCK OF GARDEN SEEDS
GROW WHAT YOU EAT!
HIGHEST QUALITY, LOWEST PRICES
Trotter Hardware

LOANS MADE ON VALUABLES
Harvey Jewelry E. 6th St.

Deluxe
Utility Step Ladder Stool
With back rest, extension base step that can not tip. Safe, strong, and durable. Only $5.95.
Eppley's
Chester, W. Va. Ph. 566

EVERYTHING for home, farm and family at Hill's Dept. Store, Salineville. Big city assortment at small town prices. Free delivery and easy terms. Phone 2491.

ELECTRICAL SUPPLIES
Toggle switch push switch and receptacle plates. Receptacle and push switch.
Hill's Dept. Store
"Since 1873"
Salineville, O. Ph. 2491

MERCHANDISE

30 Specials at the Stores

LET the original Kem-tone store serve your Kem-tone needs.
WEIR WALLPAPER. 416 MARKET

Work Shirts
Chambray and Blue
Sizes 14½ to 17. Price $1.39
The Chambers Co.
Open Evenings. Mulberry St.

STEEL UTILITY CABINETS
DOUBLE DOORS. $19.95
Resnick's 417 Mkt. St.

LADDERS
EXTENSION 24 TO 40 FT. STEP LADDERS 4 TO 7 FT.
Kerr Lumber Ph. 800

TRADE-INS TAKEN
GALE ANKROM. 511 PEACH ALLEY
NEW AND USED WATCHES

ELECTRIC RADIOS
Stewart-Warner and Motorola table models. Also Motorola car radios. Portable Motorola radios. Crosley battery table models.
Hill's Dept. Store
"Since 1873"
Salineville, O. Ph. 2491

SHERWIN-WILLIAMS' Tractor and Implement Paint at WEIR'S WALLPAPER. 416 Market

WHAT WILL YOU BE NEEDING IN APPLIANCES?
We will be making deliveries very soon. We will have all the leading makes in refrigerators, washers, radios, cleaners, irons, clocks, sinks, anything in Appliances. Let us have your order now. No deposit on any appliance. All we want is your name and appliance wanted.
Hill's Dept. Store
"Since 1873"
Salineville, O. Ph. 2491

25 and 50 ft. lengths Garden Hose, Garden Tools, Ironing Boards, Pal Baby Walker, Presto Pressure Cookers, Enamel and Aluminum Ware, Galvanized Tubs.
City Hardware
613 Main St. Wellsville

RUBEROID ROOFING
Good stock of shingles, rolls, roof cement and roof coating.
Kerr Lumber Ph. 800

31 Household Goods

TWO piece mohair living room suite. Metal wardrobe, side oven gas range, poster bed. Phone 2445-R after 4 p. m.

FOR SALE — Linens, 2 chrome kitchen chairs, complete Wearever aluminum kitchen utensils, odd dishes and glasses, other articles too numerous to mention. Inq. Wm. Saltsman, Water Street, Salineville, Ohio.

Why Pay More?
Lawn mowers, like new. Bedroom suite, 8x10 rug, child's desk, ice boxes, gas ranges, rocker, beds and springs, kitchen cabinet, radio, etc.
Cor. Vine and Ravine

TWO pc. bedroom suite, bedroom rug, living room round table. Ph. Wells. 697-R.

USED day bed and springs in first class condition. $9.50.
SMITH & PHILLIPS

TWO piece overstuffed living room suite. 501 Broadway Wellsville or Ph. Wells. 550-W.

BLOND finished bedroom suite, complete. Several overstuffed chairs. Two pc. rebuilt and recovered living room suite. All can be bought on convenient terms.
SAYRE FURNITURE
126 E. 4th next to Y.M.C.A. Ph. 4991

USED studio couch in fairly good condition. $29.50.
SMITH & PHILLIPS

SIX piece light oak dinette suite $80 and studio couch $10.
Phone Wells. 726-W

ONE round table, four chairs in oak finish. $14.50.
SMITH & PHILLIPS

FOR SALE — Brunswick Penetrope radio - phonograph combination, brown mahogany cabinet, 12-tube set, 6 push buttons. Like new, A-1 shape. $300 when new. Will sell reasonable. 216 8th St., Wellsville or phone 499.

EIGHT pc. modern walnut dining room suite $89, 5 pc. breakfast sets $29.50 up, kitchen chairs $2 up, girl's bicycle $32.50, boy's bicycle $39.50. NATIONAL FURNITURE, 120 W. 6th. Ph. 2243.

USED baby crib and springs, 1st class condition, $14.50.
SMITH & PHILLIPS

32 Wearing Apparel

LADY'S spring Chesterfield coat size 18 and light tan raincoat.
Phone 1614-J

DRESSES, coats, jackets and evening dresses, Misses size 9 and 10. Phone Wells. 290-J.

34 Musical Instruments

Clarinet — $20
Phone 569 Until 5 P. M.

E FLAT ALTO SAXOPHONE FOR SALE
Phone 2387-J

STARR baby grand piano in excellent condition. A real buy. Inquire of Mrs. Doris Eells 215 West Lincoln Way, Lisbon. Phone 700.

Smith & Phillips
Good Used Pianos

MUSICAL ACCESSORIES
Sheet Music, Guitar Strings, etc.
HALL MUSIC STORE

35 Business-Office Equipment

TYPEWRITERS
AND ADDING MACHINES
Completely rebuilt — genuine parts used in all repairs—expert repairs on all makes.
Kennedy Office Supply Co.
106 W. 5th St. Phone 297

36 Building—Modernization

All Types Excavating
Power Shovel—Bulldozer—Trucks
Landscaping
A. D. M. Excavating Co.
Phone Lisbon 879

Smith Heating Service
715 Main St. Wells. Ph. 432-J

ROOFING — ROOFING
Phillip Carey Line—45-55-65-90 lb. rolls. All you want. No limit.
Hill's Dept. Store
"Since 1873"
Salineville, O. Ph. 2491

Concrete Blocks
BUY NOW
Available Supply is Diminishing Rapidly.
Bulldozer Service
New Bulldozer Now Ready For Operation
Ready Mixed Concrete
—ALSO—
Sand
Gravel
Cement
MILLIRON COMPANY
PHONE 1045

ROCK WOOL INSULATION
LAUGHLIN CONSTRUCTION SERVICES. PH. 804

MERCHANDISE

56 Building—Modernization

Furnaces
Cast or Steel
TERMS
SCHELLS
215 Thompson Ave. Phone 129

SPRING'S HERE NOW
Have that broken window replaced by
Winland Plate Glass Co.
Ph. 2228. Walnut and Minerva

Notice—For Only $9.00
For a limited time only we will give your heating plant a thorough cleaning.
Our equipment is new and we are prepared to give you first class service.
Douglas Heating Co.
211 Market St. Ph. 268 or 5089-M

LOOK—LOOK—LOOK
Gas Furnaces
Air Conditioning
Coal Furnaces
Roofing, Spouting and Shingling
No Down Payments—3 Yrs. To Pay
FREE ESTIMATES
Leone Heating
551 Main St., Wells. Ph. Wells. 59

Ready Mixed Concrete
Sand-Gravel-Cement-Motor Mix Builder's Supplies
Power Shovel Excavating
Let us help you with your concrete and excavation problems. We haul.
Parson's Coal Co.
Foot of Jackson St. Ph. 557 or 558

Insulation, Weather Stripping
AND
Steel Storm Windows
CHAMBERLAIN CO. OF AMERICA
E. H. Schell — Ph. 129

DO YOU NEED A FURNACE? We have steel or cast iron furnaces in stock. We wholesale furnaces to everyone. Our prices are right. Also a complete stock of furnace pipe and fittings.
Hill's Dept. Store
"Since 1872"
Salineville, O. Ph. 2491

WE specialize in fabrication of any structure. We offer all new angles, 1 inch to 5 inches. Any thickness. Plates, 18 gauge to 5 inches. I-Beams, any size. Channels and round circular plates cut to your specifications. Ph. Meyer Pazer, East Palestine 630.

New Furnaces-New Roofs
Repairs Of All Kinds
Repairing and Cleaning
Stillwell Heating
Locally Financed, 3 Yrs. To Pay
1013 Commerce St. Ph. 36, Wellsville

AGRICULTURAL lime and crushed slag for driveways. Top soil, cement blocks and coal. Andy Calhoun, Phone 2554-M.

ROOFING—SIDING
SEE ANDERSON
FOR INSULATED BRICK OR ASBESTOS SIDING, ROOFING AND COMBINATION STORM WINDOWS—ALUMINUM OR WOOD
ANDERSON
Realty & Construction Co.
420 Mkt. St. E. LIVERPOOL Ph. 4861

37 Coal-Coke-Fuel Yards

FRANKLIN COAL CO.
3rd. and Broadway. Phone 978

Bill Kind Coal Co.
CINDERS — SLAG
316 Walnut St. Phone 525

QUALITY COAL
Disco—West Virginia Splint And Pittsburgh Champion Iron Fireman Stokers
We service all makes of stokers
ENTERPRISE COAL CO.
635 Walnut St. Ph. Day 99. Night 422

FERGIE KIND
SLAG — COAL — CINDERS
RIVER ROAD PHONE 934

38 Local Coal—Coal Haulers

COAL
WE HAUL FROM ONE TON UP. R. H. SMITH. PHONE 4802

Pittsburgh Coal
Wm. R. Thorne. Ph. Newell 3164-R1

39 Wanted To Buy—Swap

WANTED — Iron, rags, paper and metals. Highest cash prices paid. SAM CAPLAN
5th and Jefferson. Phone 967

WILL pay cash for diamonds, old gold and silver.
R. E. PRESCOTT. 133 W. 6TH

Sewing Machines
Will pay highest price for any make machine. We sell and supply parts for all makes.
PH. WELLSVILLE, 412

WANTED
Good Used Furniture
MAC'S FURNITURE EXCHANGE
New Address, 1323 Main St., Wells.

Will pay cash for used furniture, stoves and rugs. Call
Used Furniture Exchange
124 E. 4th St. Phone 217

Wellsville Auto Wrecking
Highest prices paid for cars for wrecking purposes.
2300 Clark Ave. Phone Wells. 946
1503½ Penna. Ave., E. E. Phone 1299-R

Accordion-Trumpet-Saxophone or Clarinet by Music Teacher. Last opportunity to sell. Write Box A-6 % Review.

WANTED — Old Cars, Scrap Iron, Auto Glass Installed
BERMAN AUTO WRECKING
329 Moore St. Phone 1725

WANTED
Good Used Furniture
Also Kitchen Sink

FARM AND LIVESTOCK

40 Plants—Seeds—Service

CERTIFIED SEED POTATOES
Irish Cobbler, Green Mountain, Sebago, Katahdin and Russets.
Service Feed & Supply Co. Ph. 3.

Strawberry Plants
Premier strawberry plants, 1,000. Can be seen from the field. Ph. R. A. Plant. Phone 1725-J

PREMIER Strawberry plants, by 100 or 1000.
Phone 3390-M

BOAR service. Registered Berkshire. Reasonable trucking fee. Ph. Delmar Dailey, 1st house off Rt. 267, up Longs Run.

41 Livestock For Sale

1 inch spotted pony. Good worker, old ride. $150. Phone 2816-15.

Riding Horses For Sale
Phone 3169-M

WORK horses, weight 1400. Ph. 3526-W

WANTED—100 head feeder cattle. Ph. 3526-W

WANTED: All kinds of cattle. Delmar Dailey, 1st house off Rt. 267, up Longs Run.

FARM AND LIVESTOCK

41 Livestock For Sale

WANTED TO BUY—Saddle horses and ponies. Also bridles and saddles. Phone 3946-J.

BAY riding horse, 8 yrs. old. A pacer. New western saddle and bridle. Also 2 other bridles and a saddle. Price $225 complete. Ph. 2644-JX or inq. Hill Top, Chester, W. Va. Box 105-A Chester W. Va.

FOR SALE—1 cow, Guernsey and Hereford. Fresh 6 wks. Calf at side. Ph. 1451-R1.

A real family cow, Guernsey, 4 years old. Fresh. T.B. and Bang tested. Inq. J. George Torrence, Hookstown, Pa. Inq. Torrence's Corners. No Sunday inquiries please.

PAIR OF WHITE ZEALAND RABBITS FOR SALE
Phone Wells 665

PONIES — BRIDLES
HARNESS AND STUD SERVICE
PHONE 3560-M

41-A Farm Supplies—Equipment

Tucker's Welding Service
Phone 3263-W Calcutta, Ohio

TWO home made tractors $75 each. Inq. Fidoe, Route 1, Salineville, Ohio.

42 Feed Supplies

5½ TONS MIXED HAY FOR SALE
Phone 2844-J3

Big-F-Feeds
Chicks-Mash and Grains
Dairy-Hog-Rabbit and Poultry
Furnaces, Brooders
The Faulk Bros. Co.
Poultry Feeders
East Liverpool & Chester
Phone 347—Chester 231

43 Dogs, Cats, Birds

COCKER Spaniel puppies. Stud service. One white female 1 ½ years old. Reasonable price. Smiths Ferry Rt. C. R. Clemensen. Ph. 1451-R3.

WEE BIG KENNELS
Clean, very large boarding facilities, grooming and training.
Phone 4097-J for appointment.

44 Poultry—Supplies

TURKEY eggs for hatching. Call Martha E. Johnston, Hookstown Phone 2291.

Visit Our Hatchery
See the kind of chicks we hatch. Twelve leading breeds now available.
NUFF SAID
Red Comb Hatchery
Ph. Day 293 or Nite 926. Dresden

75 AA-A mated R.O.P. and Pullorum tested White Rock pullets, 8 wks. old $1 each. H. S. Drake, Glenmoor.

McNicol Poultry Farm
AT THE HATCHERY NOW—Leghorn Pullets, White Rocks, N. H. and A. C. Reds 1, 2 and 3 wks. old. Route 287, RFD. No. 1. Ph. 3299

LARGE type white Holland turkey poults from our own U. S. approved flock, Ohio State Pullorum tested. Modern equipped hatchery. Visitors Welcome.
TUBER'S
TURKEY FARM & HATCHERY
Rt. 7 at East Fairfield
Ph. New Waterford 5312

45 Wanted Livestock

WANTED—DEAD OR ALIVE
Horses—Cows—Mules
Removed without Charge
Phone BEAVER FALLS 3346 or NEW BRIGHTON 1543
Reverse Phone Charges
Any Time, Day or Night
Quick and Dependable Service
Pittsburgh Melting Co.

46 Farm Auction

This cattle sale is the one which was advertised in the paper Friday, April 19. It is to be held May 2.

Cattle Sale
At Morris Sale Barn
Signal, Ohio
Thursday Evening
May 2
At
7 P. M.

100 head of stock cattle.
3 head of horses.

50 Whiteface steers, weight, 500 to 600 lbs.
14 purebred Whiteface heifers, 400 to 750 lbs. Some with calves, bred to a purebred bull. Heifers were bang tested in Feb.
2 purebred Hereford bulls, about 1 yr. old.
1 registered Shorthorn bull, 1 yr. old.
10 Shorthorn cows, fresh or coming in soon, balance steers and heifers, all native cattle.
1 registered Percheron mare, 7 yrs. old, mare colt 3 wks.
1 pair three yr. old draft colts.

John Morris,
Scott Amos, Auct.
Bud Azdell, Clerk.
M. Rudibaugh, Owner.

Greenville Livestock Mkt.
E. Payne, Prop. Greenville, Pa.

RENTALS

47 Sleeping Rooms

Y.M.C.A. rooms are most convenient. $1.00 and $1.25 per night. Available by week. Special weekly rates.

48 Room and Board

WANTED—Room and board. References if preferred.
Phone 3566

49 Housekeeping Rooms

1 furnished room, utilities furnished. At 235 W. Third St. Phone 1906.

DESYLVIAN
Redecorated sleeping rooms, 1, 2, 3 room apartments. 319 E. 2nd St.

Will rent two rooms to couple with children. For information phone Wells. 665.

54 Business Property

Grocery Business
Centrally located. Doing nice business. Building, stock fixtures. Owner retiring. Write Box R-5 % Review.

55 Farm Property

2½ acres. Ideal for chicken or berry farm. Six room dwelling, gas and electric, drilled well on porch. Sewered. Nice location. Immediate possession to purchaser. Price $4000. Located top of Shadyside Ave. Phone 1351-M.

56 Garages

FOR RENT—Garage, located at 333 West Fourth Street.
Phone 1159-J

RENTALS

57 Wanted To Rent

WANTED by two elderly ladies—2 or 3 furnished rooms for light housekeeping. References furnished. Phone 2595.

VETERAN wants to rent or buy a 6 to 8 room house. Outlying district preferred. Write or Ph. W. R. Burnet at The Patterson Foundry.

REAL ESTATE FOR SALE

58 City-Suburban Property

Jefferson St.
Near 6th
Double house, 5 rooms and bath each side. One side now vacant. Adjoining facing alley. Nice big lot, suitable for garage or repair shop. Entire property priced very reasonable.

Near Downtown
Double house, 6 rooms on one side, 7 rooms on other. Bath, furnace. Needs some repairs but is good investment at $5000.
Easily Financed

Denver St.
Very nice 6 room house, splendid basement, furnace, garage, large lot, new windows, owner occupied. A real buy.

Vacant Lots
On Harvey Ave. Near Hall China. 3 nice lots 30x100 each. Out of town owner wants quick sale. Priced reasonable.
2 lots 80x120 on Blackmore St. A fine location in a good community.

Near Glasgow
"A Farm At Short Money"
42 acres all good tillable soil, fruit trees, dug well, 4 room log house. Gas lease $12 per year. Property now vacant $1350. Terms $400.

Theo Horner
"37 Years of Realty Service"
ROOM 8, I.O.O.F. BUILDING
PHONE 59. EVENINGS 2082

Chester
Six rooms, bath, furnace. In good condition. Nice lot $5000.

Country Home
Six room cottage. Electric, furnace, 2 acres. 43 acres, all kinds of fruit. Priced to sell.

Fredericktown
Seven room house with 27 acres. Only $1500.

Beechwood
Six rooms, bath, furnace. Also 4 room cottage on same lot. Priced for both $5500.

Downtown
Ten room duplex with 2 baths. Can be financed for $500 down.

Grove Alley
Double house—7 rooms and bath each side. 2 lots. Only $2200.

John W. Charlton
REALTOR. PH. 2070 or 1932

6 room house. Electric and water. Lot 40x100. Located in Glenmour. $2,000. Ph. 1327-35 after 5 p. m.

North Side
Fine 2 story brick and shingle dwelling, nicely located. 6 rooms and bath on first floor. 4 rooms and bath up. Hardwood floors throughout. Good furnace with new burner. Corner lot, 80x125. Early possession. Price $12,500.00.

C. W. HENDERSHOT
REALTOR
Potters Sav. & Loan Bldg. Ph. 1370

Wellsville Properties
10th St.
7 room home, hot water heat, large lot, suitable for duplex, handy to school and transportation.

Hillcrest Road
Near Wellsville
4 room home, 2 3/10 acres of land. Only short walking distance to our service. Price $1700.

ANN BELL
"THE HAPPY LOCATOR"
ROOM 8, I.O.O.F. BUILDING
PHONE 59. EVENINGS 2082

TWELVE room double house, two baths, two furnaces. 2 large lots. 455 First Ave., E. E. Phone 2407-R.

Five Acres And A Home
Five roomed house. 4 sleeping rooms. Gas. Electric. Good water. Cellar under all of house. Five acres of level ground. Price $5,500.

Phineas J. Randolph
Real Estate and Insurance
785 Dresden Ave. Phone 232-J

Fenton Street
One 5 room cottage with bath. Newly shingled. One 5 room 2 story house with bath. Both houses on some lot. Price $6600.

Dresden Ave.
Five room house with bath. Close to downtown. Price $3300.

RUS PEPIN
REAL ESTATE SERVICE
Licensed in Ohio and W. Va.
623 Minerva St. Ph. 2072 Anytime

FOR SALE
EIGHT room dwelling with library, hall, dining room, living room, kitchen and pantry on first floor and five bedrooms and bath on second floor. Fronting 230 feet on St. Clair Avenue and about 200 feet deep. About 1.3 acres $16,000.00

GEO. H. OWEN CO.
REALTOR and INSURANCE AGTS.
515 Washington St. Ph. 49

TWO houses for the price of one—In Newell, W. Va. Near Pottery. One seven room house, dinette, cabinet kitchen, hard wood finish, finished attic, private entrance to front apartment. Four room apt., bath, furnace, laundry room and ... Both in A-1 condition $6500.
Phone 3452-MX

NOW VACANT
2 Miles From Wellsville
5 room house, bath, electric, on good road. Electricity in the house, water system, 2½ acres ground with lots of fruit. School bus stops at door.
An ideal spot to raise your family.
$5,500

ANN BELL
"THE HAPPY LOCATOR"
ROOM 8, I.O.O.F. BUILDING
PHONE 59. EVENINGS 2082

WELLSVILLE—DUPLEX. 5 rooms, bath on each floor. 2 car garage. Lot 117x140. Five rooms, bath. Also 3 room house with bath on rear of lot. Price $5500. 2 car garage. A good buy at a very attractive price.

CHARLES CRAIG
REAL ESTATE and INSURANCE
108 E. 6th St. Phone 551-J

5 room house. Electric, water on porch. Barn 2/3 acre. 1 mile from Irondale, price $800. Inq. Chas. Nicholson, Irondale.

REAL ESTATE FOR SALE

58 City-Suburban Property

FOR SALE
SEVEN room dwelling with bath, furnace, and three car garage. Avondale St. $5,500.00

SMALL farm of 9 acres with a 6 room dwelling with bath and toilet, new barn 20x40, out building 18x20, chicken house, hog house, and corn crib. All buildings in good condition. Situated on the Elkton-Lisbon Road, about ¼ mile west of Elkton. $6,000

TWO story, six room dwelling with bath and furnace. Monroe Street. $5,500.00

THREE family apartment of 4, 5, and 6 rooms with baths. Now rented at $75.00 per month. East Fifth Street, 1½ blocks east of Bus Terminal. $5,500.00

We have a choice building lot with a two car concrete garage. Lot 40x125 on St. Clair Avenue and thru to Rigby Street. Price $1,600.00.

Eight acres of land situated on the Campground Rd., south of Geo. Farrall's residence. It has a frontage of about 500 feet.
$1,700.00

GEO. H. OWEN CO.
REALTORS and INSURANCE AGTS.
515 Washington St. Phone 49

SIX room modern house. Inq. 2131 Penn. Ave. Ext. or Ph. 4650-W after 5:00.

Immediate Possession
2 story, 6 rooms, bath and furnace. Property in very good condition. Located on Penna Ave. not far from bus terminal and down town. Price $5800.00.

C. W. HENDERSHOT
REALTOR
Potters Sav. & Loan Bldg. Ph. 1370

SIX room house, with bath, hardwood floors, bath upstairs and a sun-porch, living room, dining room and kitchen, cellar completely under house, a very large yard, two car garage. Lot 40x120. At 215 Walnut St. Price $6500. See Nick Galipo, 223 Broadway.

LIST YOUR PROPERTY FOR SALE
We are daily receiving calls for residence property in all parts of our city. If you desire to sell your property, we will be glad to list same. No charge is made unless property is sold.

Geo. H. Owen Co.
REALTORS and INSURANCE AGTS.
515 Washington St. Phone 49

IN WELLSVILLE—Five room bungalow, fully equipped beauty shop in basement with all modern equipment and private entrance. Enclosed porch, electric and gas furnace, hardwood floors, garage. Lot 60x130. Write Box B-3 % Review.

Chester And Newell Properties For Sale
Grant St., Newell
7 room home in excellent condition including two corner lots. Finished attic, double garage, new sun porch, modern kitchen, hot air furnace. This is a beautiful home. Price $9000.

Acreage, Rt. 2
16 acres ground situated on Rt. 2 three and one half miles from Newell. This would make a lovely building site. Price $950.

DON MILLS
REAL ESTATE BROKER
Fire and Automobile Insurance
Aaron Bldg., Newell. Ph. 3196-R

64 Lots

BUSINESS BUILDING. 2 store rooms on the first floor. Two 5 room apartments on second floor. Located on 3rd and Carolina, Chester, W. Va. Priced $9500.

Seven room house. All modern equipment. Two extra lots. Located in Chester, W. Va.

O. C. Reynolds
REAL ESTATE BROKER
415 CAROLINA AVE., CHESTER
PHONE 1966-R

GOOD building lot. Good location near bus line and on city water and sewer. Price $350.00. Harry Bickers. Ph. 1058 and Res. 1501-J

FISHER PARK LOTS. 50x150 Ft. Phone 441-J
W. T. Wilson, 301 JEFFERSON ST.

65 Farms and Tracts

Columbiana Realty Inc.
Phone 512 Columbiana, O.

Stone apartment house in Wellsville, O. 5 apartments completely furnished, steam heat, laundry and drying rooms, bath, hard wood finish, finished attic, private entrance to each apartment, a good income property. Price $23,000.00.

42½ acres, on Rt. 164 south of Lisbon, O. 5 room house, electric, garage, hen house, granary, tool shed, etc. 1 acre mixed fruit, some timber, 2 acres wheat, gas available. $2,700.00. Immediate possession.

Shown By Appointment Only
Thanks For Your Listings
R. L. HALL and W. P. HANKS
Salesmen

WE HAVE 102 ACRES OF LAND for sale in Section 29, Madison Township, Columbiana County, Ohio with oil and gas lease now paying $21.00 per year. Buildings need repair. This property is about 4 miles northeast of Glasgow. No mineral rights. Lease will pay 6% on the investment. Price $1,000.00.

SEE
GEO. H. OWEN CO.
REALTORS and INSURANCE AGTS.
515 Washington St. Phone 49

FOR SALE—125 acre farm, 7 room house, good barn and other buildings. Good water, wells, springs. Also team of horses. Phone 4778-RX after 5 P. M.

FARM—Six room house and 4 acres of land. Well, fruit. Electric, 10 acres of pit posts. Ph. 2962-W.

REAL ESTATE FOR SALE

66 Wanted Real Estate

PROPERTIES WANTED
Every day we have calls from responsible people wanting to buy homes and business properties.
If you have property of any kind which you might consider selling we invite you to consult us. This service is yours without obligation.
If you decide to list a property with us we assure you that it will receive active and efficient attention.

C. W. HENDERSHOT
Potters Sav. & Loan Bldg. Ph. 1370

If you have any property to sell, please call me. I have inquiries for vacant lots and homes.

J. J. Pugh
REALTOR
546 Mulberry St. Ph. 593

WANTED—House to rent or buy with 2 adults. References. Sarah McFarlane. Phone 1956-J.

REMEMBER
We Work For Nothing
If We Fail
To sell your property, that is why we work so hard trying to sell anything we list. Why don't you give us a listing on anything you have for sale. We'll start working on it right now, and if we fail to sell it, we have charged you nothing. But WE SELDOM FAIL. Try us, we get results.

ANN BELL
"THE HAPPY LOCATOR"
ROOM 8, I.O.O.F. BUILDING
PHONE 59. EVENINGS 2082

LIST YOUR PROPERTY FOR SALE
We are daily receiving calls for residence property in all parts of our city. If you desire to sell your property, we will be glad to list same. No charge is made unless property is sold.

Geo. H. Owen Co.
REALTORS and INSURANCE AGTS.
515 Washington St. Phone 49

67 Financial—Investments

Strouse, Thomas & Whelan, Inc.
Stocks, Bonds, Passbooks
144 WEST SIXTH ST. Phone 756

68 Money To Loan

MONEY quickly available for personal or business use. Auto Financing. Business Financing. Personal financing of all kinds. As low as $10 with up to 24 months to repay. Long lengthy terms. Prompt private service.
THE CITY LOAN
519 Washington St. Phone 665

Finance Home Repairs and Improvements
Thru A Low-Cost F.H.A. Loan
Ample funds, credit extended on a convenient period in a convenient payment plan.
First National Bank
E. LIVERPOOL, O.
DOWNSTAIRS OFFICE. PH. 914

AUTOMOBILES

70 Automobiles For Sale

1936 Ford 4-door sedan. Heater, good tires, motor and body. With-in O.P.A. Phone 2347-R.

FOR A VETERAN
1939 Nash small six coupe, almost new tires, nice gray finish and good upholstery plus famous Weathereye conditioned air system. Also others. Be above the ceiling at—
FOWLER MOTORS
Ray Birch Bldg. Phone 191

Coleman Used Cars
PHONE 3290-M

Kaiser-Frazer Authorized Dealer
1935 Dodge 1½ ton truck in very good condition.
Within O.P.A. Ceiling
Arb's Motor Sales
944 Penna. Ave. Ph. 4810

Maxwell Pontiac Sales
609 Main St. Wellsville

Look To Olds
For All That's New
Oldsmobile
WITH
HYDROMATIC DRIVE
LITTEN MOTOR SALES
433 Walnut St. Phone 1220

1941 Studebaker
"A ONE IN A MILLION AUTO"
27,000 actual miles, A-1 tires, built-in underseat heater, white rims, excellent paint and upholstery, perfect body and Studebaker hillholder.
Below O.P.A. Ceiling
CHUCK KENNEDY'S
TEXACO SERVICE
OPEN EVENINGS TILL 10 P. M.
300 W. Eighth St. Phone 3624

MECHANIC'S SPECIAL
1936 Plymouth 4 door. $95.00
Carroll
Motor Sales Inc.
EAST LIVERPOOL'S AUTHORIZED FORD, MERCURY, LINCOLN DEALER
210 Market St. Ph. 1223 or 1252

MOORE'S USED CARS
203 Wells Ave. Ph. Wells. 239
Just opposite the State Park

N. A. Pearce Garage
Studebaker
Sales & Service
Cars — Trucks
RIVER ROAD PHONE 6

71-A Wanted Automobiles

Highest Prices Paid For Used Cars For Wrecking Purposes
Call Us and We Will Go After Your Car
Liverpool Auto Wrecking
767 Dresden Ave. Phone 1013

AUTOMOBILES

71-A Wanted Automobiles

CASH IS WHAT WE HAVE
If you own a car you can get the highest price in town by coming here.
Bring your car in today regardless of make or model and get SPOT CASH. This is no idle promise.
WE MEAN WHAT WE SAY
So, don't be sorry later, take advantage of our
BIG MONEY TODAY
Arb's Motor Sales
944 Penna. Ave. Ph. 4810

WANTED to buy—1938—'39—'40 model car. Any make. Will pay cash. Phone 4606-J.

LET US BUY YOUR CAR
We give you the highest legal price and the satisfaction of knowing your car will be sold locally.

FOR THE BEST PRICE IN TOWN
TURK
Motor Sales
6th and Walnut Phone 35

WANTED to buy, 1936, '37 or '38 model Ford, Chevrolet or Plymouth in good condition. Pay cash. Write Box B-8 % Review.

BEST PRICE FOR YOUR CAR AT
Madison Hgts. Motors
Corner Rts. 267 and 30. Ph. 1345-J4

W. C. ARB WANTS TO BUY YOUR .CAR
To get the most money for your car be sure and see me before you sell it.
I'll give you extra money for radios and heaters.
The price on used cars is rapidly going down, so
DON'T WAIT
SELL NOW
W. C. ARB MOTORS
Authorized Kaiser-Frazer Dealer
Wellsville
1623 Commerce St. Phone 276 or 887

WE'RE MAKING THE TOP OFFER TO BUY YOUR CAR
NOW IT'S YOUR MOVE
We will pay up to these prices for used cars depending on make and model.

1937	1938
$450.00	$600.00
1939	1940
$800.00	$1000.00
1941	1942
$1250.00	$1500.00

CHUCK KENNEDY'S
TEXACO SERVICE
OPEN EVENINGS TILL 10 P. M.
300 W. 8th St. Phone 1694

AUTOMOBILES

71-A Wanted Automobiles

WANTED—1936, '37 or '38 used car, private party for ex-serviceman. Phone 2404-R.

THE BEST BARGAIN IN TOWN
Everyone wants to buy your used car now, but if you have transportation arrange to sell us your car.
We will pay you the maximum price plus all extras and make arrangements to get you a new
Dodge or Plymouth
As soon as they are available
HAYS MOTORS
Your Dodge-Plymouth Dealer
6th and Walnut Phone 58

WE WANT USED CARS
TEMPLE MOTOR
CHESTER, W. Va. Phone 2890

71 Trucks—Trailers

Wanted to Buy—1½ ton truck with long wheel base. Good condition. Ph. Wells. 101-R after 5:30 P. M.

A GOOD BUY
1938 Dodge, 2 ton truck, excellent rubber, good body and hoist, new finish, new motor.
Carroll
Motor Sales Inc.
EAST LIVERPOOL'S AUTHORIZED FORD, MERCURY, LINCOLN DEALER
210 Market St. Ph. 1223 or 1252

FOR SALE—20 ft. house trailer. Fully equipped.
Phone 4619-R

72 Accessories

PRE-WAR QUALITY
- FLOOR MATS
- LARGE STOCK OF BATTERIES
- STEWART - WARNER "SOUTHWIND" GASOLINE HEATERS
- SEALED BEAM REPLACEMENT BULBS
- SPOTLIGHTS

CARROLL
Motor Sales Inc.
EAST LIVERPOOL'S AUTHORIZED FORD, MERCURY, LINCOLN DEALER
210 Market St. Ph. 1223 or 1252

NEW AND USED TIRES
Truck and Passenger
100 New Tires in Stock
O. P. A. PRICES
McLAIN TIRE
106 E. 4th St. Phone 37

Parts - Accessories - Parts
WE HAVE THEM
- Bumper jacks, reliable and easy to operate.
- Tires and tubes for trucks and passenger cars.
- Large stock of Exide and Delco batteries.
- Seat covers for all makes and models of cars.
- Tire Pumps.
- Sealed Beam Spotlights.
- Sealed Beam Adaptors.
- Fenders to fit most models.

Central Service
Authorized Hudson Dealer
DeSoto and Plymouth Dealer
Newell, W. Va. Ph. 3030

Sealed Beam Adaptor Kits. $5.95
Universal Hand Sweeper. $6.45
HAYS OIL CO.
Broadway & 5th Phone 514

TIRES
BATTERIES
AUTO ACCESSORIES
IN STOCK
BOB CHAMBERS
SOHIO SERVICE STATION
Mulberry & Penna. Ave. Ph. 9137

LOU'S USED AUTO PARTS
BUYS AND SELLS AUTO PARTS
Recapped tires. 15, 16, 18 and 19.
PHONE 4969

73 Repairing—Service

RING'S BODY AND FENDER SHOP
EXPERT PAINTING
Broadway, Wellsville. Ph. Wells. 47-R.

QUICK SERVICE RADIATOR REPAIR
BY 1X-SERVICEMEN
Complete Facilities For Boiling-out — Flushing Repairing — Recoring
New Radiator Cores

CAPEHART BROS.
ROOFING AND SHEET METAL
OPPOSITE WILSON BATTERY
212 Smith St. Phone 973

MAKE YOUR CAR ACT LIKE NEW
by having our qualified mechanics take the KNOCKS out of your car. We give prompt and efficient service at reasonable prices.
Ray Birch Service
"Established June 1913"
Agency For Nash Cars
Mack Trucks
Broadway at Sixth Phone 190

DEACON IS READY
TO TAKE IN
BODY WORK
AND
FENDER PAINTING
ALSO
K & W PATENTED
Cold Weld
Method of repairing cracked motor blocks for life of motor.
DEACON AUTO SALES
920 Penna Ave. Phone 4891

Experts are waiting to help you Clean Up and Paint Up. Look for the painter, paperhanger or other expert you need in Classification 24 every day.

AUTOMOBILES

73 Repairing—Service

WE HAVE
A complete line of auto accessories that have just arrived.
WE CAN FIX
Any part of your car from steering wheel to rear axle.
YOU SAVE
By having your car overhauled by our expert mechanics.
Central Service
De Soto and Plymouth Dealer
7th and Jackson Phone 4200

For Limited Time
We check battery, check transmission, check brakes, check differential, change oil, one oil change.
Appleby Motors
Glenmoor Phone 757

NEW LOCATION
Electric and Acetylene Welding
Portable equipment
Fender and Body Repair
Mel Harris Welding And Body Shop
River Rd. Next to Studebaker Garage

Beth Dailey
-Says-
Protect
That Old Car!
Change To
Summer Lubricants
Now!
DAILEY'S
Service Station
314 Market St.

River Road Auto Body
BODY—FENDER—REFINISHING
DICK SMITH
RIVER ROAD PHONE 6

TIRES RECAPPED
VICTORY VULCANIZING
Next to Buckeye Diner
East 3rd and Washington. Phone 223

QUICK SERVICE
Body And Fender Repairs
Vinal Sales & Service
Authorized Packard Dealer
Broadway & 3rd. Phone 4980

RADIATOR REPAIR
—BY EXPERTS—
Complete Facilities
Re-Coring—Boiling Out Cores—Flushing Cores—Repairing Rebuilding
New Radiator Cores
Also Car Heater Cores Repaired
STONESIFER
CHEVROLET COMPANY
406 MARKET ST. PHONE 326

DON'T WAIT
SELL NOW
The price you can receive today for your car is the highest in history. Tomorrow may be too late. Drive in today and get your money immediately.
Mid City Motors
Midland, Pa.
AUTHORIZED FORD DEALER
Phone 616

KEYS made for all cars and commercial locks.
Hamilton City Service. 1148 Penna.

Complete Auto Repair
McGONIGAL SERVICE
660 Walnut St. Ph. 52
AUTHORIZED HUDSON DEALER

Body and Fender Repairs
No Waiting
Correct Service protects and prolongs the life of your car. We have expert metal men, painters and mechanics.
Smith Pontiac Sales
640 Bradshaw Ave.
PHONE 5085

Rapid Retread Service
Tires In At 9 A. M.
Out At 5 P. M.
Let us give you the safety of the Firestone Gear-Grip Tread
Until new ones are available to you
Firestone Stores
5th and Walnut Phone 594

WE SERVICE ANY MAKE CAR
Watson Service. Ph. 367. 343 W. 6th

MERCHANDISE

36 Building—Modernization

Furnaces
Cast or Steel
TERMS
SCHELLS
215 Thompson Ave. Phone 129

SPRING'S HERE NOW
Have that broken window replaced today.
Winland Plate Glass Co.
Ph. 3228. Walnut and Minerva

Notice—For Only $9.00
For a limited time only we will give your heating plant a thorough cleaning.
Our equipment is new and we are prepared to give you first class service.
Douglas Heating Co.
211 Market Sh. Ph. 268 or 5089-M

LOOK—LOOK—LOOK
Gas Furnaces
Air Conditioning
Coal Furnaces
Roofing, Spouting and Shingling
No Down Payments—3 Yrs. To Pay
FREE ESTIMATES
Leone Heating
951 Main St., Wells. Ph. Wells. 59

Ready Mixed Concrete
Sand-Gravel-Cement-Motor Mix
Builder's Supplies
Power Shovel Excavating
Let us help you with your concrete and excavation problems. No charge.
Parson's Coal Co.
Foot of Jackson St. Ph. 557 or 558

Insulation, Weather Stripping
AND
Steel Storm Windows
CHAMBERLAIN CO. of AMERICA
E. H. Schell — Ph. 129

DO YOU NEED A FURNACE?
We have steel or cast iron furnaces in stock. We wholesale furnaces to everyone. Our prices can't be beat. Also a complete stock of furnace pipe and fittings.
Hill's Dept. Store
"Since 1873"
Salineville, O. Ph. 2491

WE specialize in fabrication of any structure. We offer all new angles, 1 inch to 8 inches. Any thickness. Plates, 18 gauge to 6 inches. I-Beams, any size. Channels and round circular plates cut to order. Ph. Meyer Pazer, East Palestine 630.

New Furnaces-New Roofs
Repairs Of All Kinds
Resetting and Cleaning
Stillwell Heating
Locally Financed, 3 Yrs. To Pay
1013 Commerce St., Ph. 36. Wellsville

AGRICULTURAL lime and agricultural slag. Slag and ashes hauled for driveways. Top soil, cement blocks and coal. Andy Calhoun. Phone 2354-M.

ROOFING—SIDING
SEE ANDERSON
FOR INSULATED BRICK OR ASBESTOS SIDING, ROOFING, AND COMBINATION STORM WINDOWS-ALUMINUM OR WOOD
ANDERSON
Realty & Construction Co.
420 Mkt. St. E. LIVERPOOL Ph. 4861

37 Coal-Coke-Fuel Yards

FRANKLIN COAL CO.
3rd. and Broadway. Phone 978

Bill Kind Coal Co.
CINDERS — SLAG
316 Walnut St. Phone 525

QUALITY COAL
Disco—West Virginia Splint
And Pittsburgh Champion
Iron Fireman Stokers
We service all makes of stokers
ENTERPRISE COAL CO.
635 Walnut st. Ph. Day 99. Night 422

FERGIE KIND
SLAG - COAL - CINDERS
RIVER ROAD PHONE 934

38 Local Coal—Coal Haulers

COAL
WE HAUL FROM ONE TON UP.
R. H. SMITH. PHONE 4802

Pittsburgh Coal
Wm. R. Thorne. Ph. Newell 3164-R1

39 Wanted To Buy—Swap

WANTED — Iron, rags, paper and metals. Highest cash prices paid.
SAM CAPLAN
8th and Jefferson. Phone 967

WILL pay cash for diamonds, old gold and silver.
R. F. PRESCOTT. 133 W. 6TH

Sewing Machines
Will pay highest price for any make machine. We repair and supply parts for all makes.
PH. WELLSVILLE. 412

WANTED
Good Used Furniture
MAC'S FURNITURE EXCHANGE
New Address, 1323 Main St., Wells.

Will pay cash for used furniture, washers, bicycles and radios.
Used Furniture Exchange
124 E. 4th St. Phone 217

Wellsville Auto Wrecking
Highest prices paid for cars for wrecking purposes.
2202 Clark Ave., Wells. Ph. Wells 940
1503½ Penna. Ave., E. E. Ph. 53

Accordion-Trumpet-Saxophone or Clarinet wanted by Music Teacher. Last opportunity to sell. Write Box A-6 % Review.

WANTED — Old Cars, Scrap Iron. Auto Glass Installed
BERMAN AUTO WRECKING
329 Moore St. Phone 1725

WANTED
Good Used Furniture
Also Kitchen Sink
Phone 217

FARM AND LIVESTOCK

40 Plants—Seeds—Service

CERTIFIED SEED POTATOES
Irish Cobbler, Green Mountain, Sebago, Katahdin and Russets.
Faulk Feed Store. Ph. Wells. 553
Service Feed & Supply Co. Ph. 340

Strawberry Plants
Premier strawberry plants, any amount. Call in your order. Get them fresh from the ground. R. A. Plant, Phone 4125-J.

PREMIER Strawberry plants. Sold by 100 or 1000.
Phone 3390-M

BOAR service. Registered Berkshire. Reasonable trucking fee. Ph. Delmar Dailey. 1399-R3. Evenings.

41 Livestock For Sale

51 inch spotted pony. Good worker and ride. $150.
Phone 2846-J5.

Riding Horses For Sale
Phone 3169-M

WORK horse, weight 1450 lbs. Mare pony, 3 yrs. old for trade or sale for cattle. Ph. 3526-W.

WANTED—100 head feeder cattle, will buy one or a dozen. See Delmar Dailey, 1st house off Rt. 267, up Longs Run.

FARM AND LIVESTOCK

41 Livestock For Sale

WANTED TO BUY—Saddle horses and ponies. Also bridles and saddles. Phone 3946-J.

BAY riding horse, 8 yrs. old. A pacer. New western saddle and bridle. Also 2 other bridles and halter. Price $235 complete. Ph. 2644-JX or inq. Hill Top, Chester, W. Va. Box 105-A. Chester W. Va.

FOR SALE—1 cow, Guernsey and Hereford. Fresh 6 wks. Calf at side. Ph. Wells. 659-R4.

A real family cow, Guernsey, 4 years old. Fresh. T.B. and Bang tested. Inq. J. George Torrence, Hookstown, Pa., near Laughlins Corners. No Sunday inquiries, please.

PAIR OF WHITE ZEALAND RABBITS FOR SALE
Phone Wells. 665.

PONIES — BRIDLES
HARNESS AND STUD SERVICE
PHONE 3860-M

41-A Farm Supplies—Equipment

Tucker's Welding Service
Phone 3263-W Calcutta, Ohio

TWO home made tractors $75 each. Amy Fidoe, Route 1, Salinsville, Ohio.

42 Feed Supplies

5½ TONS MIXED HAY FOR SALE
Phone 2846-J3.

Big-F-Feeds
Chicks-Mash and Grains
Dairy-Hog-Rabbit and Poultry
Fountains and Supplies
The Faulk Bros. Co.
Poultry Feeders
East Liverpool & Chester
Phone 347—Chester 231

43 Dogs, Cats, Birds

COCKER Spaniel puppies. Stud Service, One mile East of Calcutta on Smiths Ferry Rd. C. R. Clemensen. Ph. 1451-R1.

WEE BIG KENNELS
Clean, very large, boarding facilities, grooming and training.
Ph. 4097-J for appointment.

44 Poultry—Supplies

TURKEY eggs for hatching. Call Martha E. Johnston, Hookstown. Phone 2291.

Visit Our Hatchery
See the kind of chicks we hatch. Twelve leading breeds now available
NUFF SAID
Red Comb Hatchery
Ph. Day 293 or Nite 926. Dresden

75 AA-A mated R.O.P. and Pullorum tested White Rock pullets, 8 wks. old $1 each. H. S. Drake, Glenmoor. Phone 3839.

McNicol Poultry Farm
AT THE HATCHERY NOW—Leghorn Pullets, White Rocks, N. H. and S. C. Reds, 1, 2, and 3 wks. old. Leghorn cockerals $3 per hundred. St. Route 267, RFD No. 1 Ph. 3299

LARGE type white Holland turkey poults from our select breeding flocks, Ohio State Pullorum tested. Modern equipped hatchery. Visitors Welcome.
WEBER'S
TURKEY FARM & HATCHERY
Rt. 7 at East Fairfield
Ph. New Waterford 5313

45 Wanted Livestock

WANTED—DEAD OR ALIVE
Horses—Cows—Mules
Removed without Charge
Phone BEAVER FALLS 3348
or NEW BRIGHTEN 1543
Reverse Phone Charges
Any Time, Day or Night
Quick and Dependable Service
Pittsburgh Melting Co.

46 Farm Auction

This cattle sale is the one which was advertised in the paper Friday, April 19. It is to be held May 2.

Cattle Sale
At Morris Sale Barn
Signal, Ohio
Thursday Evening
May 2
At
7 P. M.

100 head of stock cattle.
3 head of horses.

50 Whiteface steers, weight, 500 to 600 lbs.
14 purebred Whiteface heifers, 400 to 750 lbs. Some with calves, bred to a purebred bull. Heifers were bang tested in Feb.
2 purebred Hereford bulls, about 1 yr. old.
1 registered Shorthorn bull, 1 yr. old.
10 Shorthorn cows, fresh or coming in soon, balance steers and heifers, all native cattle.
1 registered Percheron mare, 7 yrs. old, mare colt 3 wks.
1 pair three yr. old draft colts.

John Morris,
Scott Amos, Auct.
Bud Azdell, Clerk.
M. Rudibaugh, Owner.

Greenville Livestock Mkt.
E. Payne, Prop. Greenville, Pa.

RENTALS

47 Sleeping Rooms

Y.M.C.A. rooms are most convenient, $1.00 and $1.25 per night. As available. Special weekly rates.

48 Room and Board

WANTED—Room and board. References if preferred.
Phone 3566

49 Housekeeping Rooms

1 furnished room, utilities furnished, at 235 W. Third St. Inquire after 4 p. m.

DESYLVIAN
Redecorated sleeping rooms, 1, 2, 3 room apartments. 319 E. 2nd St.

Will rent two rooms to couple without children. For information phone Wells. 665.

54 Business Property

Grocery Business
Centrally located. Doing nice business. Building, stock fixtures. Owner leaving town. For further information. Write Box B-6 % Review.

55 Farm Property

2½ acre farm. Ideal for chicken or berry farm. Six room shingled cottage. Gas, electric, drilled well on porch. Sewered. Nice basement. Immediate possession for quick cash sale. $4200. Located at top of Shadyside Ave. Phone 1351-M.

56 Garages

FOR RENT—Good garage, located at 313 West Fourth Street.
Phone 1189-J

RENTALS

57 Wanted To Rent

WANTED by two elderly ladies—2 or 3 furnished rooms for light housekeeping. References furnished. Phone 2595.

VETERAN wants to rent or buy a 6 to 8 room home. Outlying district preferred. Write or Ph. W. B. Burnet at The Patterson Foundry.

REAL ESTATE FOR SALE

58 City-Suburban Property

Jefferson St.
Near 6th
Double house, 5 rooms and bath each side. One side now vacant. Adjoining facing alley, nice brick building suitable for garage or repair shop. Entrie property priced very reasonable.

Near Downtown
Double house, 6 rooms on one side, 7 rooms on other. Bath, furnace. Needs some repairs but a good investment at $5000.
Easily Financed

Denver St.
Very nice 6 room house, splendid basement, furnace, garage, large lot, new storm windows, owner occupied. A real buy.

Vacant Lots
On Harvey Ave. Near Hall China. 3 nice lots 30x100 each. Out of town owner offers this property at a reasonable price.

2 lots 80x120 on Blackmore St. A fine location in a good community.

Near Glasgow
"A Farm At Short Money"
42 acres all good tillable soil, fruit trees, dug well, 5 room log house. Gas lease $42 per year. Property now vacant $1350. Terms Cash.

Theo Horner
"37 Years of Realty Service"
ROOM 8, I.O.O.F. BUILDING
PHONE 59. EVENINGS 2082

6 room house. Electric and water. Lot 40x100. Located in Glenmoor. $2,000. Ph. 1327-J5 after 5 p. m.

North Side
Fine 2 story brick and shingle dwelling, nicely located. 8 rooms bath and finished attic. Hardwood floors throughout. Good furnace with blower. Garage. Corner lot, 80x135. Early possession. Price $12,500.00.
C. W. HENDERSHOT
REALTOR
Potters Sav. & Loan Bldg. Ph. 1370

Wellsville Properties
10th St.
7 room home, hot water heat, large lot, suitable for duplex, handy to school and transportation.

Hillcrest Road
Near Wellsville
4 room home, 2 3/10 acres of land. Only short walking distance to bus service. Price $1700.
ANN BELL
"THE HAPPY LOCATOR"
ROOM 8, I.O.O.F. BUILDING
PHONE 59. EVENINGS 2082

TWELVE room double house, two baths, two furnaces, 2 car garage. 455 First Ave., E. E. Phone 2407-R

Five Acres And A Home
8 roomed house, 4 sleeping rooms. Gas. Electric. Good water. Cellar under all of house. Five acres good level ground. Price $5,500.
Phineas J. Randolph
Real Estate and Insurance
785 Dresden Ave. Phone 232-J

Fenton Street
One 5 room cottage with bath. Newly shingled. One 5 room 2 story house with bath. Both houses on some lot. Price $6600.

Dresden Ave.
Five room house with bath. Close to downtown. Price $3300.
RUS PEPIN
REAL ESTATE SERVICE
Licensed in Ohio and W. Va.
623 Minerva St. Ph. 2072 Anytime

FOR SALE
EIGHT room dwelling with library, hall, dining room, living room, kitchen and pantry on first floor and five bedrooms and bath on second floor. Fronting 230 feet on St. Clair Avenue, and about 240 feet deep. About 1.3 acres $16,000.00
SEE
GEO. H. OWEN CO.
REALTOR and INSURANCE AGTS.
515 Washington St. Ph. 49

TWO houses for the price of one—In Newell, W. Va. Near Pottery. One seven room house, dinette, cabinet sink, large sun porch, bath, furnace, large basement and laundry room. One 3 room cottage in rear, with bath and basement. Both in A-1 condition. Price $6500. Ph. 3452-MX.

NOW VACANT
2 Miles From Wellsville
7 rooms all on 1 floor. Located on good road. Electricity in the house, water system. 2½ acres ground with lots of fruit. School bus stops at door.
An ideal spot to raise your family.
$5,500
ANN BELL
"THE HAPPY LOCATOR"
ROOM 8, I.O.O.F. BUILDING
PHONE 59. EVENINGS 2082

WELLSVILLE—DUPLEX. 5 rooms, bath on each floor. Furnace. Corner lot 117x140. Fine location. Also 3 room house with bath on same lot. Two car garage. A good buy at a very attractive price.
CHARLES CRAIG
REAL ESTATE and INSURANCE
108 E. 6th St. Phone 551-J

5 room house. Electric, water at porch. Barn 2/3 acre. 1 mile from Irondale, price $800. Inq. Chas. Nicholson, Irondale.

REAL ESTATE FOR SALE

58 City-Suburban Property

FOR SALE
SEVEN room dwelling with bath, furnace, and three car garage. Avondale St. $5,500.00
SMALL farm of 9 acres with six room dwelling with bath and toilet, barn 30x40, out building 16x20, chicken house, hog house, and corn crib. All buildings in good condition. Situated on the Elkton-Lisbon Road, about ½ mile west of Elkton. $6,000
TWO story, six room dwelling with bath and furnace, Monroe Street.. .... $5,500.00
THREE family apartment of 4, 5, and 6 rooms with baths. Now rented at $75.00 per month. East Fifth Street, 1½ blocks east of Bus Terminal. $5,500.00
We have a choice building lot with a two car concrete garage. Lot 40x125 on St. Clair Avenue and runs through to Rigby Street. Price $1,600.00.
Eight acres of land situated on the Campground Rd., south of Geo. Farrall's residence; property has a frontage of about 500 feet. $1,700.00
SEE
GEO. H. OWEN CO.
REALTORS and INSURANCE AGTS.
515 Washington St. Phone 49

SIX room modern house. Inq. 2131 Penn. Ave. Ext. or Ph. 4650-W after 3:00.

Immediate Possession
2 story, 6 rooms, bath and furnace. Property in very good condition. Located on Penna Ave, not far from bus terminal and down town district. Price $5800.00.
C. W. HENDERSHOT
REALTOR
Potters Sav. & Loan Bldg. Ph. 1370

SIX room house with hardwood floors, bath upstairs and a sunporch, furnace, celiar completely under house, a very large yard, two car garage at 215 Walnut St. $6500. See Nick Galipo, 223 Broadway.

Chester
Six rooms, bath, furnace. In good condition. Nice lot $5000.
Country Home
Six room cottage. Electric, furnace, out-buildings. 43 acres, all kinds of fruit. Priced to sell.
Fredericktown
Five room house with 27 acres. Only $1500.
Beechwood
Six rooms, bath, furnace. Also 4 room cottage in same lot. Priced for both $3500.
Downtown
Ten room duplex with 2 baths. Can be financed for $500 down.
Grove Alley
Double house—7 rooms and bath each side. A real buy. Only $2200.
John W. Charlton
REALTOR. PH. 2070 or 1933

IN WELLSVILLE—Five room bungalow, fully equipped beauty shop in basement with all modern equipment and private entrance. Established trade. Hot water gas furnace, hardwood floors, garage. Lot 60x130. Write Box B-3 % Review.

Chester And Newell Properties For Sale
Grant St., Newell
8 room home in excellent condition including two corner lots. Finished attic, double garage, new sun porch, modern kitchen, hot air furnace. This is a beautiful home. Price $9000.
Acreage., Rt. 2
16 acres ground situated on Rt. 2 three and one half miles from Chester. This would make a lovely building site. Price $950.
DON MILLS
REAL ESTATE BROKER
Fire and Automobile Insurance
Aaron Bldg., Newell. Ph. 3196-R

64 Lots

BUSINESS BUILDING. 2 store rooms on the first floor. Two, 5 room apartments on second floor. Located on 3rd and Carolina, Chester, W. Va.

Seven room house. All modern equipment. Two extra lots. Located in Chester, W. Va.
O. C. Reynolds
REAL ESTATE BROKER
415 CAROLINA AVE., CHESTER
PHONE 1966-R

GOOD building lot. Good location near bus line. Water, gas, electricity and sewer. Price $350.00. Harry Brokaw. Ph. 1058 and Res. 1501-J

FISHER PARK LOTS. 50x150 Ft.
Phone 441-J
W. T. Wilson, 301 JEFFERSON ST.

65 Farms and Tracts

Columbiana Realty Inc.
Phone 512 Columbiana, O.
Stone apartment house in Wellsville, O. 5 apartments completely furnished, steam heat, laundry and drying rooms, hard wood finish, finished attic, private entrance to each apartment, a good income property, $8,000.00.
42½ acres, on Rt. 164 south of Lisbon, O. 5 room house, electric, water, garage, hen house, granary, tool shed, etc. 1 acre mixed fruit, some timber, 3 acres wheat, gas available, $3,700.00. Immediate possession.
Shown By Appointment Only
Thanks For Your Listings
R. L. HALL and W. P. HANKS
Salesmen

WE HAVE 102 ACRES OF LAND for sale in Section 20, Madison Township, Columbiana County, Ohio with oil and gas lease now paying $100.00 per year, payable quarterly. This property is about 4 miles northwest of Glasgow. No buildings. Lease will pay 10% on the investment. Price $1,000.00.
SEE
GEO. H. OWEN CO.
REALTORS and INSURANCE AGTS.
515 Washington St. Phone 49

FOR SALE—125 acre farm, 7 room house, Good barn with equipment. $5600. Also team of horses. Phone 4778-RX after 5 P. M.

FARM—Six room house and 4 room house. Well. Fruit. Electric. 10 acres of pit posts. Ph. 3962-W.

REAL ESTATE FOR SALE

66 Wanted Real Estate

PROPERTIES WANTED
Every day we have calls from responsible people wanting to buy homes and business properties.
If you have property of any kind which you might consider selling we invite you to consult us. This service is yours without obligation.
If you decide to list a property with us we assure you that it will receive active and intelligent attention.
C. W. HENDERSHOT
REALTOR
Potters Sav. & Loan Bldg. Ph. 1370

If you have any property to sell, please call me. I also have inquiries for vacant lots and acreage.
J. J. Pugh
REALTOR
546 Mulberry St. Ph. 593

WANTED—House to rent or buy. Four adults. References. Sarah McFarlane. Phone 1956-J.

REMEMBER
We Work For Nothing
If We Fail
To sell your property, that is why we work so hard trying to sell anything that we take a listing on. If you give us a listing on anything you might have for sale, we'll start work on it right now, and if we fail to sell it, we work for nothing. But WE SELDOM FAIL. Try us, we get results.
ANN BELL
"THE HAPPY LOCATOR"
ROOM 8, I.O.O.F. BUILDING
PHONE 59. EVENINGS 2082

LIST YOUR PROPERTY FOR SALE
We are daily receiving calls for residence property in all parts of our city. If you desire to sell your property we would be pleased to list same. No charge is made unless property is sold.
Geo. H. Owen Co.
REALTORS and INSURANCE AGTS.
515 Washington St. Phone 49

67 Financial—Investments

Strouse, Thomas & Whelan, Inc.
Stocks, Bonds, Passbooks
144 WEST SIXTH ST. Phone 756

68 Money To Loan

MONEY quickly available for personal or business use. Auto Financing. Business Financing. Personal financing of all kinds. As little as $10 on up to large business loans. Long lengthy terms. Prompt private service.
THE CITY LOAN
519 Washington St. Phone 605

Finance Home Repairs and Improvements
Thru A Low-Cost F.H.A. Loan
Ample bank credit extended over a convenient period is available at this bank to home-owners.
First National Bank
E. 5TH ST. E. LIVERPOOL, O.
DOWNSTAIRS OFFICE. PH. 914

AUTOMOBILES

70 Automobiles For Sale

1936 Ford 4-door sedan. Heater, good tires, motor and body. Within O.P.A. Phone 3347-R.

FOR A VETERAN
1939 Nash small six coupe, almost new tires, nice gray finish and good upholstery plus famous Weathereye conditioned air system. A one owner car. Below the ceiling at—
FOWLER MOTORS
Ray Birch Bldg. Phone 191

Coleman Used Cars
PHONE 2290-M

Kaiser-Frazer
Authorized Dealer
1935 Dodge 1½ ton truck in very good condition.
Within O.P.A. Ceiling
Arb's Motor Sales
944 Penna. Ave. Ph. 4810

Maxwell Pontiac Sales
809 Main St. Wellsville

Look To Olds
For All That's New
Oldsmobile
WITH
HYDROMATIC DRIVE
LITTEN MOTOR SALES
433 Walnut St. Phone 1220

1941 Studebaker
"A ONE IN A MILLION AUTO"
27,000 actual miles, A-1 tires, built-in underseat heater, white rims, excellent running condition, perfect body and Studebaker hillholder.
Below O.P.A. Ceiling
CHUCK KENNEDY'S
TEXACO SERVICE
OPEN EVENINGS TILL 10 P. M.
300 W. Eighth St. Phone 9034

MECHANIC'S SPECIAL
1936 Plymouth 4 door $95.00
Carroll
Motor Sales Inc.
EAST LIVERPOOL'S AUTHORIZED FORD, MERCURY, LINCOLN DEALER
210 Market St. Ph. 1223 or 1232

MOORE'S USED CARS
203 Wells Ave. Ph. Wells. 233
Across From State Park

N. A. Pearce Garage
Studebaker
Sales & Service
Cars — Trucks
RIVER ROAD PHONE 6

71-A Wanted Automobiles

Highest Prices Paid For Used Cars For Wrecking Purposes
Call Us and We Will Go After Your Car
Liverpool Auto Wrecking
767 Dresden Ave. Phone 1013

AUTOMOBILES

71-A Wanted Automobiles

CASH IS WHAT WE HAVE
If you own a car you can get the highest price in town by coming here.
Bring your car in today regardless of make or model and get SPOT CASH. This is no idle promise.
WE MEAN WHAT WE SAY
So, don't be sorry later, take advantage of our
BIG MONEY TODAY
Arb's Motor Sales
944 Penna. Ave. Ph. 4810

WANTED to buy — 1938 — '39 — 40 model car. Any make. Will pay cash. Phone 4606-J.

LET US BUY YOUR CAR
We give you the highest legal price and the satisfaction of knowing that your car will be sold locally.
FOR
THE BEST PRICE
IN TOWN
TURK
Motor Sales
6th and Walnut Phone 35

WANTED to buy, 1936, '37 or '38 model Ford, Chevrolet or Plymouth in good condition. Will pay cash. Write Box B-8 % Review.

BEST PRICE FOR YOUR CAR AT
Madison Hgts. Motors
Corner Rts. 267 and 30 Ph. 1345-J4

W. C. ARB WANTS TO BUY YOUR CAR
To get the most money for your car be sure and see me before you sell.
I'll give you extra money for radios and heaters.
The price on used cars is rapidly going down, so
DON'T WAIT
SELL NOW
W. C. ARB MOTORS
Authorized Kaiser-Frazer Dealer
Wellsville
1623 Commerce St.
Phone 276 or 887

WE'RE MAKING THE TOP OFFER TO BUY YOUR CAR
NOW IT'S YOUR MOVE
We will pay up to these prices for used cars depending on make and model.

1937 $450.00	1938 $600.00
1939 $800.00	1940 $1000.00
1941 $1250.00	1942 $1500.00

CHUCK KENNEDY'S
TEXACO SERVICE
OPEN EVENINGS TILL 10 P. M.
300 W. 8th St. Phone 1694

AUTOMOBILES

71-A Wanted Automobiles

WANTED—1936, '37 or '38 used car. Any make. For ex-serviceman. Phone 3404-R.

THE BEST BARGAIN IN TOWN
Everyone wants to buy your used car now, but if you must have transportation arrange to sell us your car.
We will pay you the maximum price plus all extras and make arrangements to get you a new
Dodge or Plymouth
As soon as they are available
HAYS MOTORS
Your Dodge-Plymouth Dealer
6th and Walnut Phone 58

WE WANT USED CARS
TEMPLE MOTOR
CHESTER, W. Va. Phone 2890

71 Trucks—Trailers

Wanted to Buy—1½ ton truck with long wheel base. Good condition. Ph. Wells. 181-R after 5:30 P. M.

A GOOD BUY
1938 Dodge, 2 ton truck, excellent rubber, good body and hoist, new finish, new motor.
Carroll
Motor Sales Inc.
EAST LIVERPOOL'S AUTHORIZED FORD, MERCURY, LINCOLN DEALER
210 Market St. Ph. 1223 or 1232

FOR SALE—20 ft. house trailer. Fully equipped.
Phone 4619-R

72 Accessories

PRE-WAR QUALITY
- FLOOR MATS
- LARGE STOCK OF BATTERIES
- STEWART - WARNER "SOUTHWIND" GASOLINE HEATERS
- SEALED BEAM REPLACEMENT BULBS
- SPOTLIGHTS

CARROLL
Motor Sales Inc.
EAST LIVERPOOL'S AUTHORIZED FORD, MERCURY, LINCOLN DEALER
210 Market St. Ph. 1223 or 1232

NEW AND USED TIRES
Truck and Passenger
100 New Tires in Stock
O. P. A. PRICES
McLAIN TIRE
106 E. 4th St. Phone 37

Parts - Accessories - Parts
WE HAVE THEM
- Bumper jacks, reliable and easy to operate.
- Tires and tubes for trucks and passenger cars.
- Large stock of Exide and Delco batteries.
- Seat covers for all makes and models of cars.
- Tire Pumps.
- Sealed Beam Spotlights.
- Sealed Beam Adaptors.
- Fenders to fit most models.

Central Service
Authorized Hudson Dealer
DeSoto and Plymouth Dealer
Newell, W. Va. Ph. 3030

Sealed Beam Adaptor Kits.....$5.95
Universal Hand Sweeper $6.45
HAYS OIL CO.
Broadway & 5th Phone 514

TIRES
BATTERIES
AUTO ACCESSORIES
IN STOCK
BOB CHAMBERS
SOHIO SERVICE STATION
Mulberry & Penna. Ave. Ph. 9137

LOU'S USED PARTS
BUYS AND SELLS AUTO PARTS
Recapped tires. 15, 16, 18 and 19.
PHONE 4909

73 Repairing—Service

RING'S BODY AND FENDER SHOP. EXPERT PAINTING. Rear 350 Broadway, Wellsville. Ph. Wells. 47-R.

QUICK SERVICE
RADIATOR REPAIR
BY IX-SERVICEMEN
Complete Facilities For
Boiling out — Flushing
Repairing — Recoring
New Cores
Car Heater Cores
CAPEHART BROS.
ROOFING AND SHEET METAL
OPPOSITE WILSON BATTERY
312 Smith St. Phone 972

MAKE YOUR CAR ACT LIKE NEW
By having our qualified mechanics take the KNOCKS out of your car. We give prompt and efficient service with the reputation of always doing a good job.
Ray Birch Service
"Established June 1913"
Agency For Nash Cars
Mack Trucks
Broadway at Sixth Phone 190

DEACON IS READY
TO TAKE IN
BODY WORK
AND
FENDER PAINTING
ALSO
K & W. PATENTED
Cold Weld
Method of repairing cracked motor blocks for life of motor.
DEACON AUTO SALES
930 Penna Ave. Phone 4891

Experts are waiting to help you Clean Up and Paint Up. Look for the painter, paperhanger or other expert you need in Classification 24 every day.

AUTOMOBILES

73 Repairing—Service

WE HAVE
A complete line of auto accessories that have just arrived.
WE CAN FIX
Any part of your car from steering wheel to rear axle.
YOU SAVE
When you have your car overhauled by our expert mechanics.
Central Service
De Soto and Plymouth Dealer
7th and Jackson Phone 4200

For Limited Time
We will grease, check transmission, check battery, check differential, change oil for price of one oil change.
Appleby Motors
Glenmoor Phone 757

NEW LOCATION
Electric and Acetylene Welding
Portable equipment
Fender and Body Repair
Mel Harris Welding And Body Shop
River Rd. Next to Studebaker Garage

Beth Dailey
-Says-
Protect
That Old Car!
Change To
Summer Lubricants
Now!
DAILEY'S
Service Station
314 Market St.

River Road Auto Body
BODY—FENDER—REFINISHING
DICK SMITH
RIVER ROAD. PHONE 6

TIRES RECAPPED
VICTORY VULCANIZING
Next to Buckeye Diner
East 3rd and Washington. Phone 222

QUICK SERVICE
Body And Fender Repairs
Vinal Sales & Service
Authorized Packard Dealer
Broadway & 3rd. Phone 4980

RADIATOR REPAIR
—BY EXPERTS—
Complete Facilities
Re-Coring—Boiling Out Cores—
Flushing Cores—Repairing
Rebuilding
New Radiator Cores
Also Car Heater Cores Repaired
STONESIFER
CHEVROLET COMPANY
406 MARKET ST. PHONE 326

DON'T WAIT
SELL
NOW
The price you can receive today for your car is the highest in history. Tomorrow may be too late. Drive in today—you get your money immediately.
Mid City Motors
AUTHORIZED FORD DEALER
Midland, Pa. Phone 616

KEYS made for all cars and commercial locks.
Hamilton City Service. 1148 Penna.

Complete Auto Repair
McGONIGAL SERVICE
660 Walnut St. Ph. 52
AUTHORIZED HUDSON DEALER

Body and Fender Repairs
No Waiting
Correct Service protects and prolongs the life of your car. We have expert metal men, painters and mechanics.
Smith Pontiac Sales
640 Bradshaw Ave.
PHONE 5085

Rapid Retread Service
Tires In At 9 A. M.
Out At 5 P. M.
Let us give you the safety of the
Firestone Gear-Grip Tread
Until new ones are available to you
Firestone Stores
5th and Walnut Phone 594

WE SERVICE
ANY MAKE CAR
Watson Service. Ph. 357. 243 W. 6th

MASONIC LEADER DIES

CINCINNATI, April 22—George H. Kattenhorn, who participated in Masonic activities for a half century and formerly served as commander in chief of the Ohio consistory Scottish Rite, died yesterday at 79.

How Dr. Edwards' Helps Folks Who Are Constipated

For over 40 years, Dr. F. M. Edwards, a noted Ohio Doctor, successfully relieved patients bothered by constipation and its headaches, lack of pep, dull eyes, sallow skin, with his famous Dr. Edwards' Olive Tablets.

Olive Tablets are *purely vegetable*. They work *gently* but oh—*so thoroughly!* Olive Tablets pep up sluggish bile flow. They act on BOTH upper and lower bowels. Just see if Olive Tablets don't give YOU the most comfortable, satisfactory, more *natural-like* bowel movements you've ever had! No griping or weakening effects.

Buy Olive Tablets today. Caution: use as directed. 15¢, 30¢, 60¢.

GOVERNORS URGE BUDGET BALANCE

30 Republicans, Democrats Join In Plea To U. S.

By The United Press.

SPRINGFIELD, Ill., April 22 — Thirty Republican and Democratic governors have joined in a request to the federal government for a balanced budget on an early date to prevent increased taxes and inflationary prices, a statement issued by Gov. Dwight H. Green, Republican of Illinois, said last night.

Gov. Green's announcement said the governors including 17 other Republicans and 12 Democrats, issued statements at the 30 state capitals calling for a balanced budget as essential to national solvency.

Gov. Green and Gov. Ralph Gates, Republican of Indiana, who issued a nearly identical statement, accused the federal government of "unsound fiscal practices" and called for a balanced budget by the start of the fiscal year, next July 1.

The statements of the two governors said the proposed federal budget for the 1946-47 fiscal year has been set at $35,100,000,000 and that federal revenues for the same period are estimated at $31,500,000,000, leaving an anticipated deficit of $3,600,000,000.

According to the announcements by Govs. Green and Gates, Democrats joining in the endorsement include nine from southern states and the three governors of Nevada, Utah and Wyoming.

The statement released by Gov. Green said in part:

"As governor of the state of Illinois, I endorse the principle that a balanced federal budget is essential to national solvency.

"I am convinced:

"THAT FURTHER deficit spending and continued borrowing are major threats to the nation's welfare.

"THAT THE alarming growth of inflationary trends is increasingly aggravated by unsound federal fiscal practices.

"THAT IF these trends and practices continue, they will lead inevitably to increased cost, increased prices and increased taxes; and thus affect adversely **every** individual in this country.

"I therefore, sincerely hope that Congress will provide a balanced budget, beginning July 1, 1946, and I urge the people of this state to support their representatives in the achievement of this important result."

CHAMBER ASKS MODEL OF BIG STRATTON DAM

The Chamber of Commerce said it will seek permission of the U. S. engineers' office at Pittsburgh to display in East Liverpool the working scale model of the proposed super-dam at Stratton now on exhibit at a convention of the Ohio River Improvement Association in Cincinnati.

The model includes two towboats with barges, along with the miniature counterpart of the proposed $16,000,000 dam.

One tow has eight barges loaded with steel pipe, while the other has 24 barges of coal, showing how the main lock would accommodate the larger tow, filled with coal. Work is expected to start in 1947 on the big dam a mile and a half above present Dam 9 at New Cumberland.

It was designed by Scott Harvey, administrative adviser to the army engineers. The exacting scale of the models was indicated by the fact Mr. Harvey used black-enameled bird seed, cemented to the barges in small piles, to represent coal and devised the miniature "pipe" of macaroni, also coated with black enamel.

SCHOOLS TO RESUME CLASSES ON TUESDAY

East Liverpool district public schools will resume Tuesday after the Easter vacation. Midland pupils will return to classes Wednesday.

East Liverpool, Wellsville, Chester, Newell, Midland and virtually all Columbiana county schools started the spring vacation with the end of classes last Thursday.

Parochial schools in East Liverpool and Wellsville will not reopen until Thursday. Their classes ended last Wednesday for the Easter holidays.

The world's highest waterfall is Angel Falls, in Venezuela, which is about 3,300 feet high, or 20 times as high as Niagara Falls.

TWO FIGHT FOR LIFE AFTER PLANE CRASH

By The Associated Press.

ZANESVILLE, O., April 22 — Two Ohioans, who were pulled from the burning wreckage of their airplane after it crashed near here Saturday night, remained in serious condition at Bethesda hospital.

Joseph Green, 27, of Massillon, pilot of the plane, was reported in "extremely critical" condition as a result of severe head injuries and a dislocated jaw.

Jack Maneely, 31, of Canton, who suffered fractures of both legs and head injuries, was listed as seriously injured, but hospital attaches give him a good chance of recovery.

LAWRENCEBURG, Ind., April 22—Pilot Jack Ensor of Hamilton, O., escaped uninjured yesterday when the airplane he was flying hit an air pocket on the take-off and crashed into a storage shed at the city light and water plant. Two passengers also escaped serious injury.

JAYCEES HEAR TALK ON 'CANCER' TONIGHT

The Junior Chamber of Commerce, which has sponsored the collection in East Liverpool of funds for the research and treatment program of the American Cancer Society, will hear a talk on the subject, "Cancer", at a dinner meeting tonight at 6:30 at the Travelers hotel.

Principal speaker will be Dr. C. H. Bailey. In addition to his talk, movies will be shown outlining recognition of cancer symptoms and demonstrating methods of treatment.

The program will be in charge of public health and safety committee of Junior Chamber, headed by Dr. Marvin Kinsey.

NOW SHOWING

WELCOME!

Gable's back and Garson's got him!

HIS KIND OF WOMAN!

HER KIND OF MAN!

4 SHOWS DAILY 1:00—3:30—6:00—8:30

When Greer gets in Clark's arms . . . It's goodbye, Mrs. Chips!

MGM presents

Clark GABLE ★ Greer GARSON

in VICTOR FLEMING'S PRODUCTION OF

ADVENTURE

MGM'S KIND OF CAST!

WITH Joan BLONDELL · Thomas MITCHELL

TOM TULLY · JOHN QUALEN

RICHARD HAYDN · LINA ROMAY

HARRY DAVENPORT

A Metro-Goldwyn-Mayer Picture

DIRECTED BY VICTOR FLEMING

PRODUCED BY SAM ZIMBALIST

plus

"Guest Pest" A PETE SMITH SPECIALTY

NEWS OF THE DAY

No Advance In Prices

CERAMIC

What Can YOU DO To Get More Soap?

YOU CAN DREAM about the oceans of the soap and soap powders you need so badly . . . and let the fats that help make them dribble down the drain. *Some* day, sure, you'll get more soap. But when?

Not until the country's industrial fat supply has been built up tremendously. Right now, it is at a record low.

Suppose, though, you want soaps to come back to the counter sooner . . . what can *you* do?

YOU CAN SAVE your used fats . . . just as carefully as during the war. There's more meat now . . . more fat to save . . . so it's lots easier.

You American housewives are already turning in a healthy share of our present industrial fat supply. If you slacken up, naturally there'll be *less* fats. And less fats mean less soaps, less of all peacetime products.

So keep saving. You get 4¢ for every pound . . . and every pound makes about two pounds of the soaps you need!

Where there's fat—there's soap

KEEP TURNING IN USED FATS TO HELP MAKE MORE SOAP

WELLSVILLE'S . . .

NEW ALEMITE LUBRICATING SERVICE

30,000 MILE GUARANTEE!

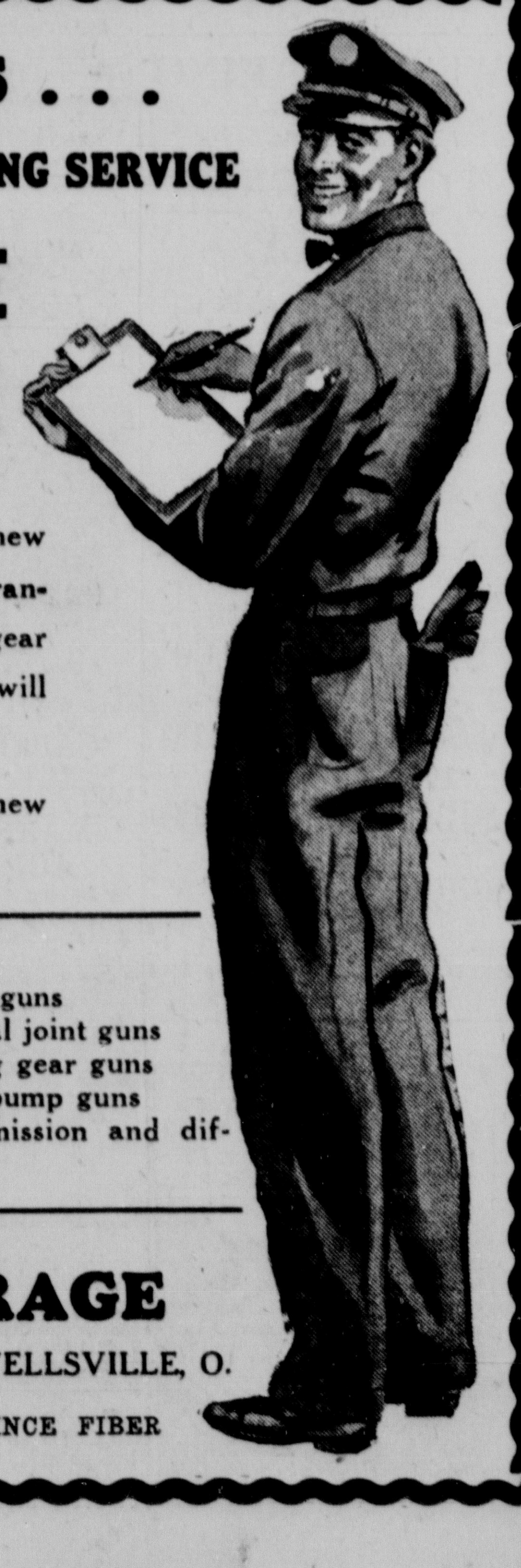

Come in and let us explain our new 30,000 mile Alemite lubricating guarantee on all worn chassis and steering gear parts backed by the Alemite Co. You will want this guarantee on your car.

We also have for your service all new equipment.

- New Weaver twin post car lift
- New Alemite high pressure chassis guns
- New Alemite high pressure universal joint guns
- New Alemite high pressure steering gear guns
- New Alemite high pressure water pump guns
- New Alemite high pressure transmission and differential flushers

FIBER'S GARAGE

809 MAIN ST. WELLSVILLE, O.

OWNED AND OPERATED BY VINCE FIBER

GRANTS KNOWN FOR VALUES

For a Bright Summer Outlook!

Vinylite Covers

Keep foods fresh!

Soft, transparent covers are durable, odorless, won't crack unaffected by temperatures!

5-piece bowl cover set fits all household size bowls. 35¢

Lettuce Bag unexcelled for washing and crisping greens. 39¢

Platter Cover large enough to slip your whole roast in. 29¢

3-piece bowl cover set in three most popular sizes. 25¢

Moth Preventives

Complete Selection!

Camphor Balls or Flakes

Large 5 lb. box to protect clothing, rugs, furniture! 69¢

Handy 10 oz. size . . . 10¢

16 oz. Vaporizer to hang among clothes in closets. 69¢

Refill for vaporizer . . 59¢

Sentinel garment bag . . . 25¢

Moth crystals . . . . 10¢

Moth ball hangers . . . 2 for 5¢

Screen Door Fix-Ups

6" Celluloid screwdriver . 25¢

Angle corner braces 3/5¢-5¢

Flat corner braces . 3/5¢-5¢

Screen door braces . . 15¢

6-foot steel tape . . 59¢

Screen door hinges, pr. . . 15¢

Wire Nails . . . . 5¢

Screen patch, black, galvanized . . . 10¢

Screen patch, bronze . . 25¢

Single, double point tacks . 5¢

Turnbuckle . . . . 10¢

Screen door spring . . 5¢

Screen enamel . . . 10¢

For Gleaming Floors

1.59 half gallon

Johnson's Self-Polishing Glo-Coat protects your floors, gives them a rich, lustrous finish. Just one operation — it shines as it dries. Applier included.

Glo-Coat, quart . . . . . 98¢

Glo-Coat, pint . . . . . 59¢

Johnson's Paste Wax, 6 oz. . . 29¢

Grants Own Thrifty

All-Brite Wax

85¢ half gallon

Laboratory-tested Self-Polishing Wax with Carnauba, toughest wax base known. Dries to a deep lustre in 20 minutes.

Aero No-Rub 25¢ PT. Easily applied liquid wax for floors and furniture goes on easily, dries fast.

Polish 25¢ 6 OZ. Old English Scratch Remover Polish erases scratches from all wood surfaces.

Cheesecloth 10¢ Homemakers prize this aid for dusting and polishing jobs. 1½ yds. 4 yds., 25c

ALL-BRITE Cleaners

Cream Furniture Polish, 8 oz. 25¢

All-Surface Cleaner, qt. . 35¢

Rug Cleaner, qt. . . . . 59¢

Upholstery Cleaner, qt. . 59¢

Aero Paste Wax, 12 oz. . 25¢

Red Oil Furniture Polish . 10¢

Aeromist Glass Cleaner . 10¢

Wax Applicator . . . 39¢

Dust Mop, triangular . . 89¢

HAVE THE WHITEST WHITE HOUSE IN TOWN!

Paint it with

Super Quality House Paint

Made with Titanium Dioxide, one of the whitest substances known. Lasting beauty and protection for your home. Flows on smoothly, won't crack or scale. 7 colors.

3.19 gallon

Bright Trim Colors, qt. 1.29

For Gay Summer Furniture

It's fun to paint your summer furniture with Super-Quality One-Coat Enamel. Flows on easily, dries to a hard glossy-finish.

1.29 QT.

Floor & Deck Enamel, tough, durable, 24 oz. 50¢

Spar Varnish, water-resistant . . . . . 25¢

W. T. GRANT CO.

Color Splash for Floors

2.49

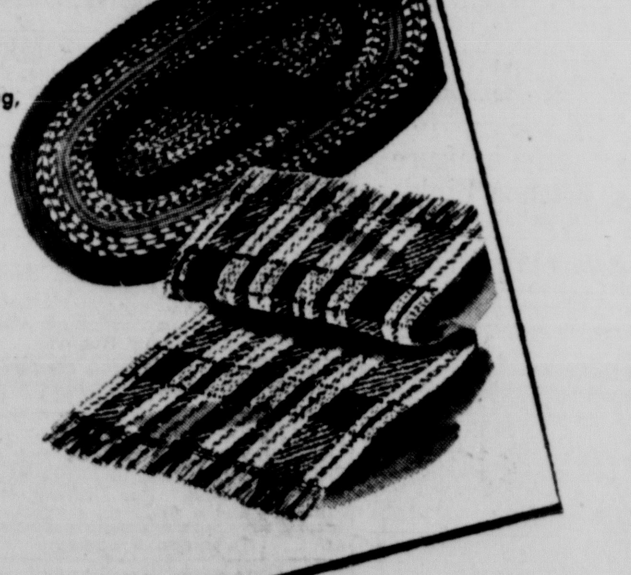

Smart homemakers snap up these good-looking, practical ovals in sets of three or four, to add that "different" touch to their homes. Reversible, in a wide range of colors that won't show soil and wear. 19" x 34".

Also available in sizes:

24"x44" . . . 3.98 30"x60" . . . 6.49

4'x6' . . . 13.95

Brilliant Plaids

Washable and reversible, these clear plaid weaves in 6 wonderful colors find a place in kitchen, bedroom, porch. 24"x48". 2.49 Reg. 2.77

Hit and Miss Rag Rug, 24"x36" . 1.29

Hit and Miss Rug, 24"x48" . . 1.49

W. T. GRANT East Fifth St.

MASONIC LEADER DIES

CINCINNATI, April 22—George H. Kattenhorn, who participated in Masonic activities for a half century and formerly served as commander in chief of the Ohio consistory Scottish Rite, died yesterday at 79.

How Dr. Edwards' Helps Folks Who Are Constipated

For over 40 years, Dr. F. M. Edwards, a noted Ohio Doctor, successfully relieved patients bothered by constipation and its headaches, lack of pep, dull eyes, sallow skin, with his famous Dr. Edwards' Olive Tablets.

Olive Tablets are *purely vegetable*. They work *gently* but oh—*so thoroughly!* Olive Tablets pep up sluggish bile flow. They act on BOTH upper and lower bowels. Just see if Olive Tablets don't give YOU the most comfortable, satisfactory, more *natural-like* bowel movements you've ever had! No griping or weakening effects.

Buy Olive Tablets today. Caution: use as directed. 15¢, 30¢, 60¢.

GOVERNORS URGE BUDGET BALANCE

30 Republicans, Democrats Join In Plea To U. S.

By The United Press.

SPRINGFIELD, Ill., April 22 — Thirty Republican and Democratic governors have joined in a request to the federal government for a balanced budget on an early date to prevent increased taxes and inflationary prices, a statement issued by Gov. Dwight H. Green, Republican of Illinois, said last night.

Gov. Green's announcement said the governors including 17 other Republicans and 12 Democrats, issued statements at the 30 state capitals calling for a balanced budget as essential to national solvency.

Gov. Green and Gov. Ralph Gates, Republican of Indiana, who issued a nearly identical statement, accused the federal government of "unsound fiscal practices" and called for a balanced budget by the start of the fiscal year, next July 1.

The statements of the two governors said the proposed federal budget for the 1946-47 fiscal year has been set at $35,100,000,000 and that federal revenues for the same period are estimated at $31,500,000,000, leaving an anticipated deficit of $3,600,000,000.

According to the announcements by Govs. Green and Gates, Democrats joining in the endorsement inclue nine from southern states and the three governors of Nevada, Utah and Wyoming.

The statement released by Gov. Green said in part:

"As governor of the state of Illinois, I endorse the principle that a balanced federal budget is essential to national solvency.

"I am convinced:

"THAT FURTHER deficit spending and continued borrowing are major threats to the nation's welfare.

"THAT THE alarming growth of inflationary trends is increasingly aggravated by unsound federal fiscal practices.

"THAT IF these trends and practices continue, they will lead inevitably to increased cost, increased prices and increased taxes; and thus affect adversely **every** individual in this country.

"I therefore, sincerely hope that Congress will provide a balanced budget, beginning July 1, 1946, and I urge the people of this state to support their representatives in the achievement of this important result."

CHAMBER ASKS MODEL OF BIG STRATTON DAM

The Chamber of Commerce said it will seek permission of the U. S. engineers' office at Pittsburgh to display in East Liverpool the working scale model of the proposed super-dam at Stratton now on exhibit at a convention of the Ohio River Improvement Association in Cincinnati.

The model includes two towboats with barges, along with the miniature counterpart of the proposed $16,000,000 dam.

One tow has eight barges loaded with steel pipe, while the other has 24 barges of coal, showing how the main lock would accommodate the larger tow, filled with coal. Work is expected to start in 1947 on the big dam a mile and a half above present Dam 9 at New Cumberland.

It was designed by Scott Harvey, administrative adviser to the army engineers. The exacting scale of the models was indicated by the fact Mr. Harvey used black-enameled bird seed, cemented to the barges in small piles, to represent coal and devised the miniature "pipe" of macaroni, also coated with black enamel.

SCHOOLS TO RESUME CLASSES ON TUESDAY

East Liverpool district public schools will resume Tuesday after the Easter vacation. Midland pupils will return to classes Wednesday.

East Liverpool, Wellsville, Chester, Newell, Midland and virtually all Columbiana county schools started the spring vacation with the end of classes last Thursday.

Parochial schools in East Liverpool and Wellsville will not reopen until Thursday. Their classes ended last Wednesday for the Easter holidays.

The world's highest waterfall is Angel Falls, in Venezuela, which is about 3,300 feet high, or 20 times as high as Niagara Falls.

TWO FIGHT FOR LIFE AFTER PLANE CRASH

By The Associated Press.

ZANESVILLE, O., April 22 — Two Ohioans, who were pulled from the burning wreckage of their airplane after it crashed near here Saturday night, remained in serious condition at Bethesda hospital.

Joseph Green, 27, of Massillon, pilot of the plane, was reported in "extremely critical" condition as a result of severe head injuries and a dislocated jaw.

Jack Maneely, 31, of Canton, who suffered fractures of both legs and head injuries, was listed as seriously injured, but hospital attaches give him a good chance of recovery.

LAWRENCEBURG, Ind., April 22—Pilot Jack Ensor of Hamilton, O., escaped uninjured yesterday when the airplane he was flying hit an air pocket on the take-off and crashed into a storage shed at the city light and water plant. Two passengers also escaped serious injury.

JAYCEES HEAR TALK ON 'CANCER' TONIGHT

The Junior Chamber of Commerce, which has sponsored the collection in East Liverpool of funds for the research and treatment program of the American Cancer Society, will hear a talk on the subject, "Cancer", at a dinner meeting tonight at 6:30 at the Travelers hotel.

Principal speaker will be Dr. C. H. Bailey. In addition to his talk, movies will be shown outlining recognition of cancer symptoms and demonstrating methods of treatment.

The program will be in charge of public health and safety committee of Junior Chamber, headed by Dr. Marvin Kinsey.

NOW SHOWING

WELCOME!

Gable's back and Garson's got him!

4 SHOWS DAILY 1:00—3:30—6:00—8:30

When Greer gets in Clark's arms . . . It's goodbye, Mrs. Chips!

MGM presents

Clark GABLE ★ Greer GARSON

in VICTOR FLEMING'S PRODUCTION OF

ADVENTURE

MGM'S KIND of CAST!

WITH Joan BLONDELL · Thomas MITCHELL

TOM TULLY · JOHN QUALEN

RICHARD HAYDN · LINA ROMAY

HARRY DAVENPORT

A Metro-Goldwyn-Mayer Picture

DIRECTED BY VICTOR FLEMING
PRODUCED BY SAM ZIMBALIST

plus

"Guest Pest" A PETE SMITH SPECIALTY

NEWS OF THE DAY

No Advance in Prices

CERAMIC

WELLSVILLE'S . . .

NEW ALEMITE LUBRICATING SERVICE

30,000 MILE GUARANTEE!

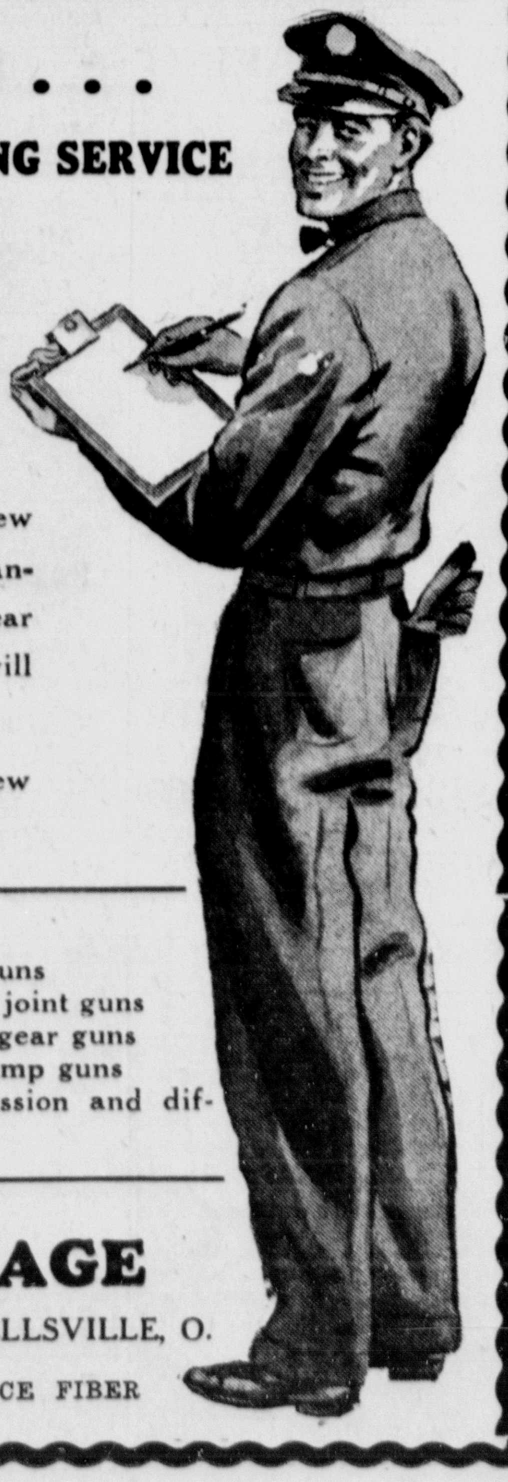

Come in and let us explain our new 30,000 mile Alemite lubricating guarantee on all worn chassis and steering gear parts backed by the Alemite Co. You will want this guarantee on your car.

We also have for your service all new equipment.

- New Weaver twin post car lift
- New Alemite high pressure chassis guns
- New Alemite high pressure universal joint guns
- New Alemite high pressure steering gear guns
- New Alemite high pressure water pump guns
- New Alemite high pressure transmission and differential flushers

FIBER'S GARAGE

809 MAIN ST. WELLSVILLE, O.

OWNED AND OPERATED BY VINCE FIBER

What Can YOU DO To Get More Soap?

YOU CAN DREAM about the oceans of the soap and soap powders you need so badly . . . and let the fats that help make them dribble down the drain. *Some* day, sure, you'll get more soap. But when?

Not until the country's industrial fat supply has been built up tremendously. Right now, it is at a record low.

Suppose, though, you want soaps to come back to the counter sooner . . . what can *you* do?

YOU CAN SAVE your used fats . . . just as carefully as during the war. There's more meat now . . . more fat to save . . . so it's lots easier.

You American housewives are already turning in a healthy share of our present industrial fat supply. If you slacken up, naturally there'll be *less* fats. And less fats mean less soaps, less of all peacetime products.

So keep saving. You get 4¢ for every pound . . . and every pound makes about two pounds of the soaps you need!

Where there's fat—there's soap

KEEP TURNING IN USED FATS TO HELP MAKE MORE SOAP

GRANTS KNOWN FOR VALUES

For a Bright Summer Outlook!

For Gleaming Floors

1.59 half gallon

Johnson's Self-Polishing Glo-Coat protects your floors, gives them a rich, lustrous finish. Just one operation — it shines as it dries. Applier included.

Glo-Coat, quart . . . . . 98¢
Glo-Coat, pint . . . . . 59¢
Johnson's Paste Wax, 6 oz. . 29¢

Vinylite Covers

Keep foods fresh!

Soft, transparent covers are durable, odorless, won't crack unaffected by temperatures!

5-piece bowl cover set fits all household size bowls. 35¢
Lettuce Bag unexcelled for washing and crisping greens. 39¢
Platter Cover large enough to slip your whole roast in. 29¢
3-piece bowl cover set in three most popular sizes. 25¢

Grants Own Thrifty

All-Brite Wax

85¢ half gallon

Laboratory-tested Self-Polishing Wax with Carnauba, toughest wax base known. Dries to a deep lustre in 20 minutes.

Aero No-Rub 25¢ PT.
Easily applied liquid wax for floors and furniture goes on easily, dries fast.

Polish 25¢ 6 OZ.
Old English Scratch Remover Polish erases scratches from all wood surfaces.

Cheesecloth 10¢
Homemakers prize this aid for dusting and polishing jobs. 1½ yds. 4 yds., 25c

ALL-BRITE Cleaners

Cream Furniture Polish, 8 oz. 25¢
All-Surface Cleaner, qt. . 35¢
Rug Cleaner, qt. . . . 59¢
Upholstery Cleaner, qt. . 59¢

Aero Paste Wax, 12 oz. . 25¢
Red Oil Furniture Polish . 10¢
Aeromist Glass Cleaner . 10¢
Wax Applicator . . . 39¢
Dust Mop, triangular . . 89¢

Moth Preventives

Complete Selection!

Camphor Balls or Flakes
Large 5 lb. box to protect clothing, rugs, furniture! 69¢
Handy 10 oz. size . . . 10¢
16 oz. Vaporizer to hang among clothes in closets. 69¢
Refill for vaporizer . . 59¢
Sentinel garment bag . . . 25¢
Moth crystals . . . . 10¢
Moth ball hangers . . . 2 for 5¢

Screen Door Fix-Ups

6" Celluloid screwdriver . 25¢
Angle corner braces 3/5¢-5¢
Flat corner braces . 3/5¢-5¢
Screen door braces . . 15¢
6-foot steel tape . . 59¢
Screen door hinges, pr. . 15¢
Wire Nails . . . . 5¢
Screen patch, black, galvanized . . . 10¢
Screen patch, bronze . . 25¢
Single, double point tacks . 5¢
Turnbuckle . . . . 10¢
Screen door spring . . 5¢
Screen enamel . . . 10¢

HAVE THE WHITEST WHITE HOUSE IN TOWN!

Paint it with

Super Quality House Paint

Made with Titanium Dioxide, one of the whitest substances known. Lasting beauty and protection for your home. Flows on smoothly, won't crack or scale. 7 colors.

3.19 gallon

Bright Trim Colors, qt. . . . 1.29

For Gay Summer Furniture

It's fun to paint your summer furniture with Super-Quality One-Coat Enamel. Flows on easily, dries to a hard glossy-finish.

1.29 QT.

Floor & Deck Enamel, tough, durable, 24 oz. . 50¢
Spar Varnish, water-resistant . . . . . . 25¢

W. T. GRANT CO.

Color Splash for Floors

2.49

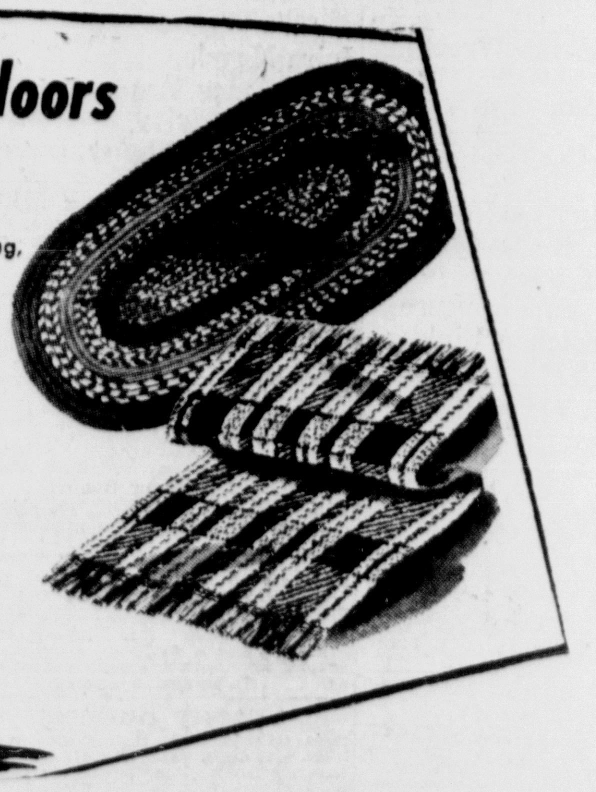

Smart homemakers snap up these good-looking, practical ovals in sets of three or four, to add that "different" touch to their homes. Reversible, in a wide range of colors that won't show soil and wear. 19" x 34".

Also available in sizes:
24"x44" . . . 3.98 30"x60" . . . 6.49
4'x6' . . . 13.95

Brilliant Plaids

Washable and reversible, these clear plaid weaves in 6 wonderful colors find a place in kitchen, bedroom, porch. 24"x48". 2.49 Reg. 2.77

Hit and Miss Rag Rug, 24"x36" . 1.29
Hit and Miss Rug, 24"x48" . . 1.49

W. T. GRANT East Fifth St.